

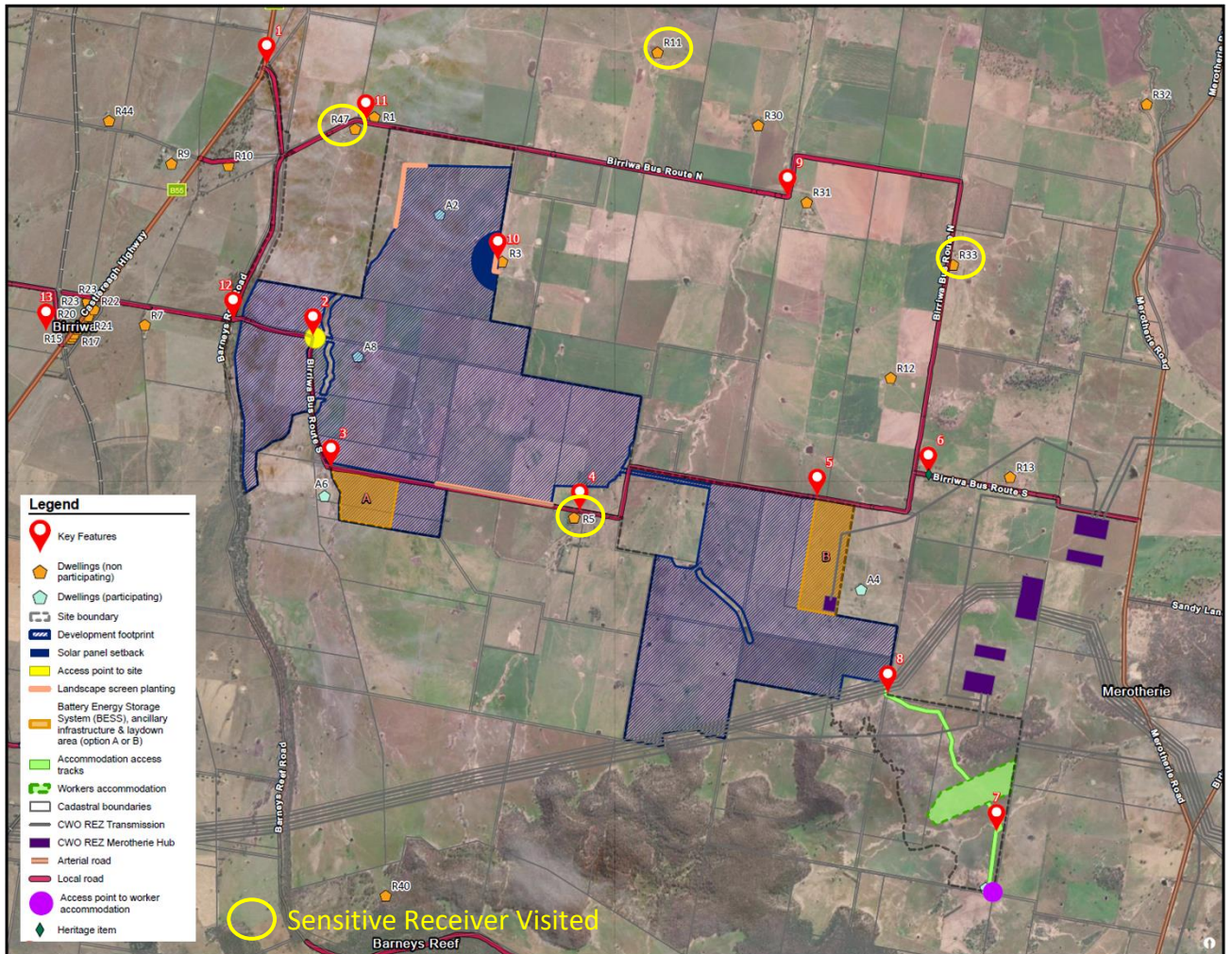

SITE INSPECTION NOTES		
Project:	Birriwa Solar Farm (SSD-29508870)	
Meeting Locations:	Birriwa, Merotherie and surrounding areas	
Date:	4 June 2024	
Time:	2:00pm	
ATTENDEES		
Commissioners:	Janett Milligan Suellen Fitzgerald Duncan Marshall	Panel Chair Panel Member Panel Member
Office of the IPC:	Kendall Clydsdale Geoff Kwok	Principal Case Manager Senior Planning Officer
Various landowners and representatives at their respective sites		
LOCATIONS AND KEY OBSERVATIONS		
<p>1) R47</p> <ul style="list-style-type: none"> Observed the site from R47 (vicinity of existing dwelling), looking east, south and south-east Landowners discussed their concerns of the project's potential impacts to their property, including potential impacts to agricultural operations. <p>2) R11</p> <ul style="list-style-type: none"> Observed the site from R11 (vicinity of existing dwelling), looking south, south-east and south-west Landowners discussed their concerns of the project's potential impacts to their property, including potential social and cumulative impacts. <p>3) R33</p> <ul style="list-style-type: none"> Observed the site from the R33 frontage on Birriwa Bus Route North, looking west and south-west Landowners discussed their concerns of the project's potential cumulative impact with other proposed renewable projects in the area. <p>4) R5</p> <ul style="list-style-type: none"> Observed the site from R5 (vicinity of existing dwelling), looking north and east Landowners discussed their concerns of the project's potential impacts to their property, including potential social, tourism and cumulative impacts. 		
Meetings closed at: 4:30pm		



MAP OF NEIGHBOURING SITES VISITED





PHOTOS TAKEN FROM NEIGHBOURING SITES

Figure 1 – R47, looking east towards the site



Figure 2 – R30, looking south towards the site



Figure 3 – R33, looking south-west towards the site



Figure 4 – R5, looking north towards the site

