



NAME REDACTED

SUPPORT

Submission No: 194525

Organisation: <i>SCWF Neighbours</i>	Key issues: <i>Social and economic, Land use, Energy transition, Biodiversity, Visual, Traffic and Transport</i>
Location: <i>New South Wales 2300</i>	
Submitter Type: <i>None of the above apply to me OR I am making a submission in relation to advice the Commission has been asked to provide</i>	
Attachment: <i>SCWF-01-LET-Neighbour_support_emails-20240826_FINAL.pdf</i>	

Submission date: 8/26/2024 3:19:03 PM

Please see attached letter of support

July, 2024

To the NSW Independent Planning Commission,

Re: Letter of support from Neighbours of the Spicers Creek Wind Farm (SSD-41134610)

We, the undersigned, live within close proximity to the proposed Spicers Creek Wind Farm¹. Starting from late 2019, we have been consulted on the design and the impacts of the project on an ongoing basis. Through negotiated agreements with Spicers Creek Wind Farm Pty Ltd, we accept the impacts of the development as submitted, and are in support of the development application.

The project will provide financial and other benefits to the community through initiatives such as:

- Upgrades to local roads and intersections in the vicinity of the project
- Jobs and economic benefits to the local and regional economies
- Council Planning Agreements
- Sponsorships
- Community and Employment Benefit Program (funded by access fees paid to EnergyCo)
- An increase in business opportunities and training in the region
- Better options for connectivity through Squadronlink
- Community investment opportunities

Importantly, once operating, this 700 MW wind energy project will make a significant contribution to achieving the NSW and Federal Governments' renewable energy targets.

Regards,

[See attached table of signatories]

¹ The letter will include a map highlighting the properties of all signatories

NAME ²	ADDRESS	SIGNATURE	DATE
Stephen White	[REDACTED]	[REDACTED]	8-7-24
Jerry J.	[REDACTED]	[REDACTED]	
Vikki Brown	[REDACTED]	[REDACTED]	8-07-24
JOHN BROWN	[REDACTED]	[REDACTED]	8-07-24
Debra Witta	[REDACTED]	[REDACTED]	8/5/24
GARRY & DOROTHY TO DO	[REDACTED]	[REDACTED]	8-5/24
Norm. Cheryl Royal	[REDACTED]	[REDACTED]	8/5/24.
ROBYN + LES ANDREWS	[REDACTED]	[REDACTED]	8/5/24
Ron & Maria Giddings	[REDACTED]	[REDACTED]	
Claire & Len Cooney	[REDACTED]	[REDACTED]	8-7-24

² I/we consent to my/our name being made public

NAME ²	ADDRESS	SIGNATURE	DATE
JOHN & NATALIE COX	[REDACTED]	[REDACTED]	8/5/24
Kieran + Elly Simpson	[REDACTED]	[REDACTED]	9/1/24
GERALD NEY	[REDACTED]	[REDACTED]	
ERN STOREY	[REDACTED]	[REDACTED]	
Anthony Stuart	[REDACTED]	[REDACTED]	9/7/24
STEPHEN TOLHURST	[REDACTED]	[REDACTED]	9/7/24
LES & MARI DEUTSCHER	[REDACTED]	[REDACTED]	9-7-24
MARI DEUTSCHER	[REDACTED]	[REDACTED]	Mari ✓ 9-7-24
SUE & MATT CORNTHWAITE	[REDACTED]	[REDACTED]	10/7/24
Pat & Sue ENGLISH	[REDACTED]	[REDACTED]	

² I/we consent to my/our name being made public

NAME²	ADDRESS	SIGNATURE	DATE
Tony & Penny Inder	[REDACTED]	See attached email	2/7/24
David Temesl	[REDACTED]	See attached email	7/7/24
Hinako Nakata & Hugh O'Neill	[REDACTED]	See attached email	1/7/24
Cameron Tomkins	[REDACTED]	See attached email	8/7/24
David Ryan	[REDACTED]	See attached email	9/7/24
Jeffrey Tink	[REDACTED]	See attached email	10/7/24
David and Peta Brennan	[REDACTED]	See attached email	17/7/24

[REDACTED]

[REDACTED]

[REDACTED]

[REDACTED]

[REDACTED]

[REDACTED]

² I/we consent to my/our name being made public

NAME²

ADDRESS

SIGNATURE

DATE



From: Tony Inder [REDACTED]
Sent: Tuesday, 2 July 2024 6:31 PM
To: Kristy Old
Subject: Re: Neighbour support for the SCWF development application

[CAUTION] This email originated outside SQE's network. If you do not recognise the sender or did not expect this email then please do not open any attachments or click any link.

Hi Kristy
Yes we are happy to provide our names. What do we need to do.

Sent from my iPhone

On 2 Jul 2024, at 3:41 AM, Kristy Old [REDACTED]

Hi Tony,

I have been informed that we can fill out your details as supporters based on your email, which we will attach to the submission.

Are you and Penny happy to provide your names (if not, they will be redacted for the public record)?

Regards, Kristy

Kristy Old

Senior Project Developer (NSW)
Development

<squadron_c1f5f92f-
6054-4e7b-a6a7-
8a00a20219cd.png>

[REDACTED]
L Newcastle (GMT+10) Awabakal Country
W squadronenergy.com

Squadron Energy acknowledges the Traditional Owners and ongoing Custodians of the lands and waters on which we operate. We pay our respects to Elders past, present and emerging.

From: David Temessl [REDACTED]
Sent: Sunday, July 7, 2024 4:38 PM
To: Kristy Old [REDACTED]
Subject: Re: Neighbour support for the SCWF development application

[CAUTION] This email originated outside SQE's network. If you do not recognise the sender or did not expect this email then please do not open any attachments or click any link.

Hi Kristy

I hope you are well.

I believe there is a signing tomorrow down at the hall.

I am more than happy to sign however I am really unwell at the moment with a cold and I am not up to going out.

Would it be possible to sign via docusign or if you wanted to post them to me and I can sign and send back to you if that would be ok?

Thank you

To the NSW Independent Planning Commission,

Re: Letter of support from Neighbours of the Spicers Creek Wind Farm (SSD-41134610)

We, the undersigned, live within close proximity to the proposed Spicers Creek Wind Farm¹. Starting from late 2019, we have been consulted on the design and the impacts of the project on an ongoing basis. Through negotiated agreements with Spicers Creek Wind Farm Pty Ltd, we accept the impacts of the development as submitted, and are in support of the development application.

The project will provide financial and other benefits to the community through initiatives such as:

- Upgrades to local roads and intersections in the vicinity of the project
- Jobs and economic benefits to the local and regional economies
- Council Planning Agreements
- Sponsorships
- Community and Employment Benefit Program (funded by access fees paid to EnergyCo)
- An increase in business opportunities and training in the region
- Better options for connectivity through Squadronlink
- Community investment opportunities

Importantly, once operating, this 700 MW wind energy project will make a significant contribution to achieving the NSW and Federal Governments' renewable energy targets.

Regards,

NAME	ADDRESS	SIGNATURE	DATE
Hinako Nakata			1/7/24
Hugh O'Neill			1/7/24

From: Sophia Tomkins [REDACTED]
Sent: Monday, 8 July 2024 6:57 PM
To: Kristy Old
Subject: Re: Neighbour support for the SCWF development application

[CAUTION] This email originated outside SQE's network. If you do not recognise the sender or did not expect this email then please do not open any attachments or click any link.

In reference to our phone conversation today, please receive this email as my support to sign your "group consent form" with regards to the Independent Planning Commissions' submission.

Cameron Tomkins.

From: David Ryan [REDACTED]
Sent: Tuesday, 9 July 2024 1:21 PM
To: Kristy Old
Subject: Re: Neighbour support for the SCWF development application

[CAUTION] This email originated outside SQE's network. If you do not recognise the sender or did not expect this email then please do not open any attachments or click any link.

Hello Kristy,

I am unable to attend during the week of the 8-12th of July,

I am happy to add my support to the group letter for submission to the IPC in regards to the Spicers Creek Wind Farm.

Please let me know if you require any further from me.

kind regards

David Ryan [REDACTED]

From: jeffrey tink [REDACTED]
Sent: Wednesday, 10 July 2024 5:30 AM
To: Kristy Old
Subject: Re: Neighbour support for the SCWF development application

[CAUTION] This email originated outside SQE's network. If you do not recognise the sender or did not expect this email then please do not open any attachments or click any link.

Hi Kristy

Not sure how much detail on this you need. Other than copy and pasting the entire letter of support, I thought this might do.

Letter of support from Neighbours of the Spicers Creek Wind Farm (SSD-41134610)

I Jeffrey Tink owner of 108 Karuma Goolma, and neighbour to the Spicers creek wind farm
Support all current plans of the proposed project.

Regards Jeffrey Tink

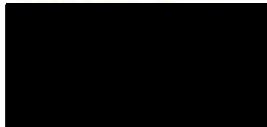

To the NSW Independent Planning Commission,

Re: Letter of support from Neighbours of the Spicers Creek Wind Farm (SSD-41134610)

We, the undersigned, live within close proximity to the proposed Spicers Creek Wind Farm¹. Starting from late 2019, we have been consulted on the design and the impacts of the project on an ongoing basis. Through negotiated agreements with Spicers Creek Wind Farm Pty Ltd, we accept the impacts of the development as submitted, and are in support of the development application.

The project will provide financial and other benefits to the community through initiatives such as:

- Upgrades to local roads and intersections in the vicinity of the project
- Jobs and economic benefits to the local and regional economies
- Council Planning Agreements
- Sponsorships
- Community and Employment Benefit Program (funded by access fees paid to EnergyCo)
- An Increase in business opportunities and training in the region
- Better options for connectivity through Squadronlink
- Community investment opportunities

Importantly, once operating, this 700 MW wind energy project will make a significant contribution to achieving the NSW and Federal Governments' renewable energy targets.

Regards,

NAME	ADDRESS	SIGNATURE	DATE
David Brennan			17/7/2024
Peta Brennan			17/7/24

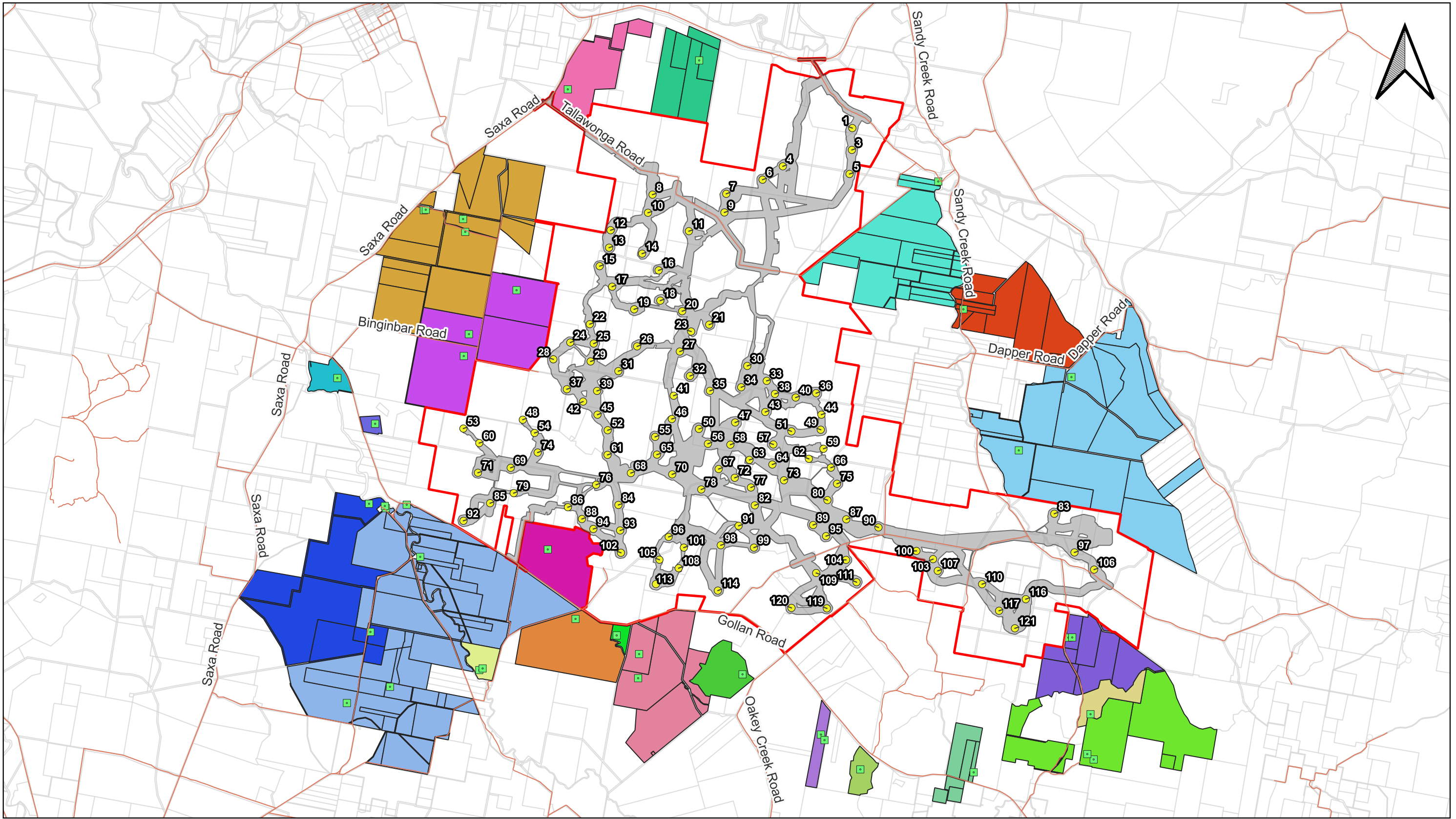

Legend — Public Road ■ Associated Dwelling (Neighbour Agreement) ■ Neighbour Agreement (various colours) ● Wind Turbine Generator ■ Development Corridor □ Project Site	Company		SPICERS CREEK WIND FARM PTY LTD		
	Title				
Independent Planning Commission - Neighbour Letter of Support					
Date	Projection	Drawing No	Rev	Ver	
05 August 2024	GDA2020 MGA Zn55	351	A	001	
Drawn By	Checked By	Sheet	Proj Code	Size	
K Thomson	K Old	1 of 1	SCWF	A3	

