

Hills of Gold Wind Farm

Transport Route - Port to Nundle

- Legend**
- Project Infrastructure**
 - Project Area
 - Transport Routes**
 - OSOM Route 1 - Blades and loads over 5.2m high
 - OSOM Route 2 - Loads up to 5.2m high
 - Heavy Vehicle Route - Switching Station



Date: 01/08/2024
 CRS: GDA94 / MGA zone 56
 Scale: 1:900000
 Basemap: ESRI (2022)
 Data Sources: NSW Spatial (2022)
 SixMaps (2022)

This figure may be based on third party data or data which has not been verified. The figure may not be to scale and is provided for information purposes only.

Hills of Gold Wind Farm

Transport Route - Nundle to Site

- Legend**
- Project Infrastructure
 - Project Area
 - Transport Routes
 - Heavy Vehicles - Morrisons Gap Road
 - OSOM - Nundle to Site
 - OSOM - Site Entrance - Option B

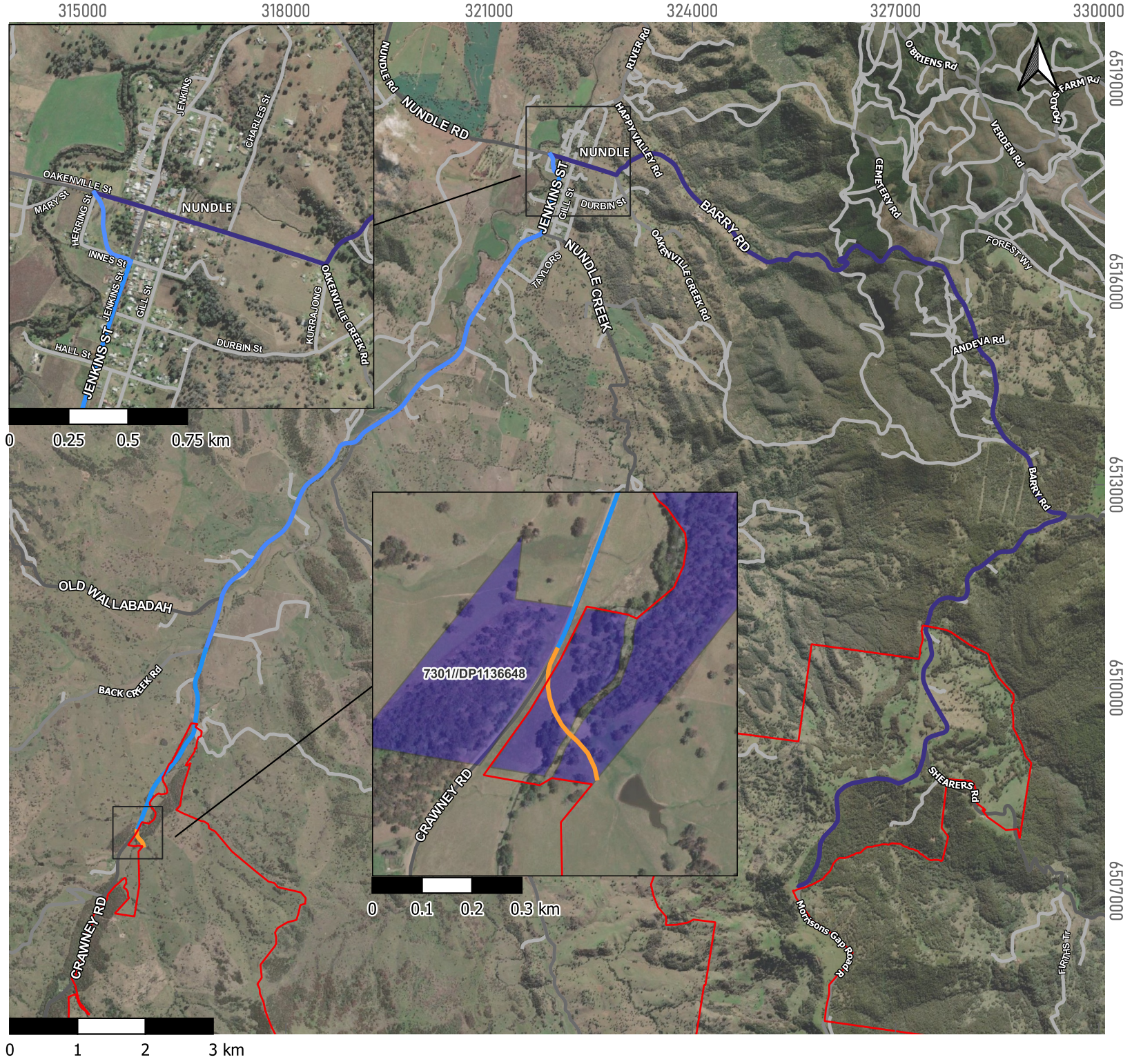

Date: 12/12/2023
 CRS: GDA94 / MGA zone 56
 Scale: 1:77000
 Basemap: ESRI Satellite (2022)
 Data Sources: NSW Spatial (2022)
 SixMaps (2022)

This figure may be based on third party data or data which has not been verified. The figure may not be to scale and is provided for information purposes only.