

From: Amanda Albury <[REDACTED]>
Sent: Tuesday, 22 November 2022 4:41 PM
To: IPCN Enquiries Mailbox
Cc: icag.inc@gmail.com
Subject: Objection of Amanda Albury re: SSD-6612 Daracon Quarry at Martins Creek
Attachments: Koala in Forest Glen Road Limeburners Creek around Deep Creek that flows to Karuah River, where proposed Woodbury's quarry is seeking approval and the community won a public hearing with IPCN.jpg; 1a) Daracon at Martins Creek.jpg; 1b) Daracon at Martins Creek.jpg; 1c) Railway line from Daracon, take gravel out by train and no trucks on roads.jpg; 1d) Hansons Quarry off Clarence Town Road - Brandy Hill area.jpg; 1e) Map of Towns & Villages impacted by rock mine quarries both operating and proposed.jpg; 1f) Boral rock mine quarry Italia Road East Seaham.jpg; 1g) Italia Road proposed quarry, Boral & Eagleton Ridge.jpg; 1h) Proposed ARDG Stone Ridge quarry in Wallaroo State Forest Italia Road Seaham NSW.jpg; 1i) elevated view of Hunter Quarries destroying remaining remanent bushland 2022.jpg; 1j) proposed quarry Limeburners Creek impacts to Deep Creek to Karuah River Port Stephens.jpg; 1k) LLS approved 27.33 acres of bushland to be cleared with another 180+ acres of bushland if approved to be cleared for a person to be a cattle baron in remnant remaining bushland corridor to Karuah National Park.jpg; Acid mine coal dust rain 2020 (1).jpg; Acid mine coal dust rain 2020 (2).jpg

Importance: High

To IPCN Staff

Koala in Forest Glen Road Limeburners Creek around Deep Creek that flows to Karuah River, where proposed Woodbury's quarry is seeking approval and the community won a public hearing with IPCN
1a) Daracon at Martins Creek
1b) Daracon at Martins Creek
1c) Railway line from Daracon, take gravel out by train and no trucks on roads
1d) Hansons Quarry off Clarence Town Road - Brandy Hill area
1e) Map of Towns & Villages impacted by rock mine quarries both operating and proposed
1f) Boral rock mine quarry Italia Road East Seaham
1g) Italia Road proposed quarry, Boral & Eagleton Ridge
1h) Proposed ARDG Stone Ridge quarry in Wallaroo State Forest Italia Road Seaham NSW
1i) elevated view of Hunter Quarries destroying remaining remanent bushland 2022
1j) proposed quarry Limeburners Creek impacts to Deep Creek to Karuah River Port Stephens
1k) LLS approved 27.33 acres of bushland to be cleared with another 180+ acres of bushland if approved to be cleared for a person to be a cattle baron in remnant remaining bushland corridor to Karuah National Park Acid mine coal dust rain 2020 (1) Acid mine coal dust rain 2020 (2)

Thank you
Amanda Albury
Limeburners Creek
(M) [REDACTED]



Deadman Creek

Deadmans Creek

Dragoons Creek

Google





Boral Quarries

Ringwood Park
Motor Complex



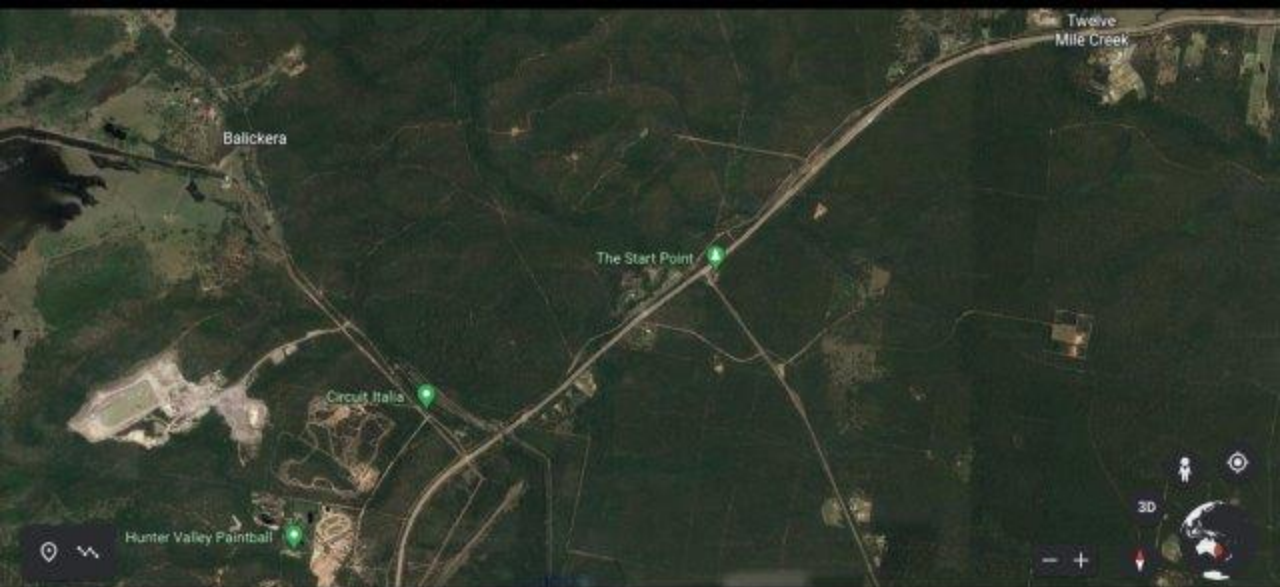

Twelve
Mile Creek

Balickera

The Start Point

Circuit Italia

Hunter Valley Paintball

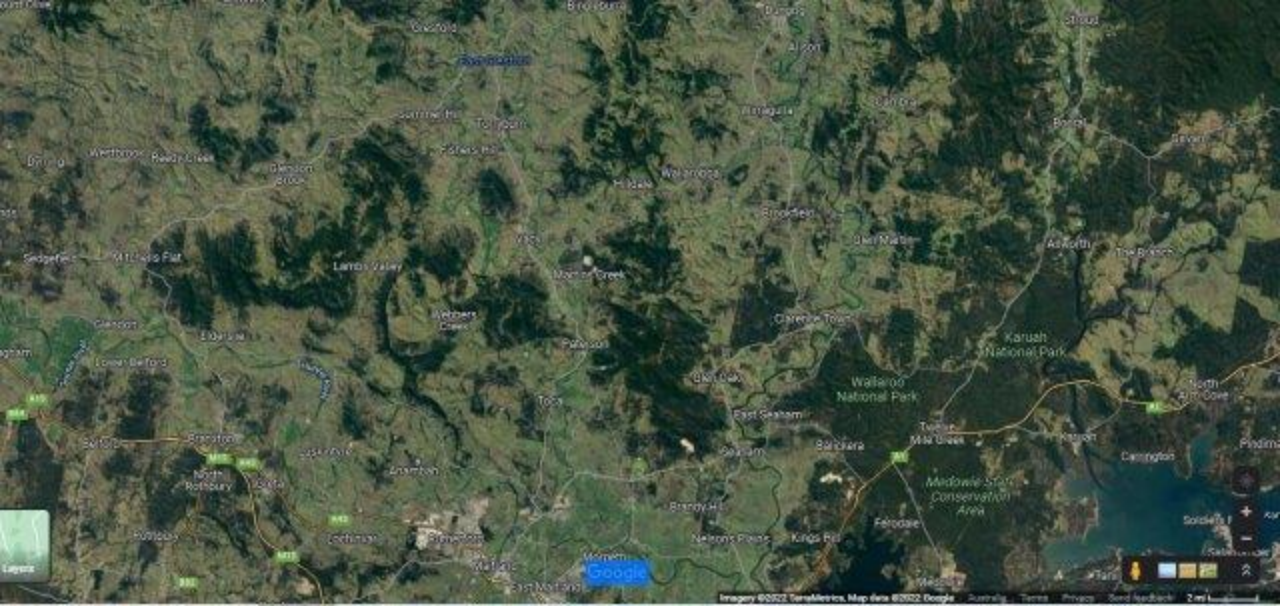





The information included on this graphic representation has been compiled from various sources and is subject to change without notice. Kienfelder makes no warranty, express or implied, as to accuracy, completeness, timeliness or use of such information. This document is not intended for use as a title or a closing or recorded as a land record document. The use of the information contained on this graphic representation is at the user's own risk and without liability to Kienfelder.



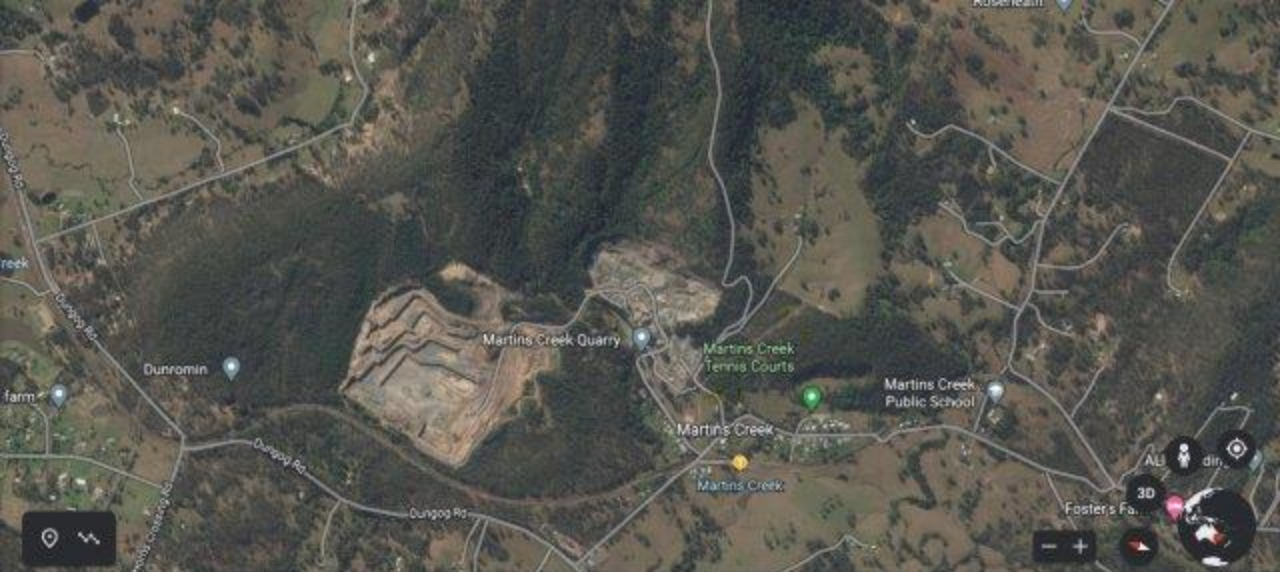







Elmo's Corner

Yalmban Creek

Yalmban Creek

Yalmban Creek



1.1 Project Impact Assessment

Figure 1 outlines the Project area and the indicative footprint of the Project.

