

CIVIL ENGINEERING WORKS



LOCALITY PLAN
SCALE 1:2000

DRAWING REGISTRY	
DRAWING NUMBER	DRAWING TITLE
CI-EW-000-001	COVER SHEET
CI-EW-400-001	PROSPECT RD AND OLD CANTERBURY RD INTERSECTION
CI-EW-400-011	PROSPECT ROAD PEDESTRIAN CROSSING
CI-EW-400-021	VICTORIA STREET CROSSING REALIGNMENT
CI-EW-400-031	VICTORIA STREET FOOTPATH UPGRADE

DATE PLOTTED: 16/07/2021 9:57:25 AM BY: DIAN RUNDIE, MELISSA

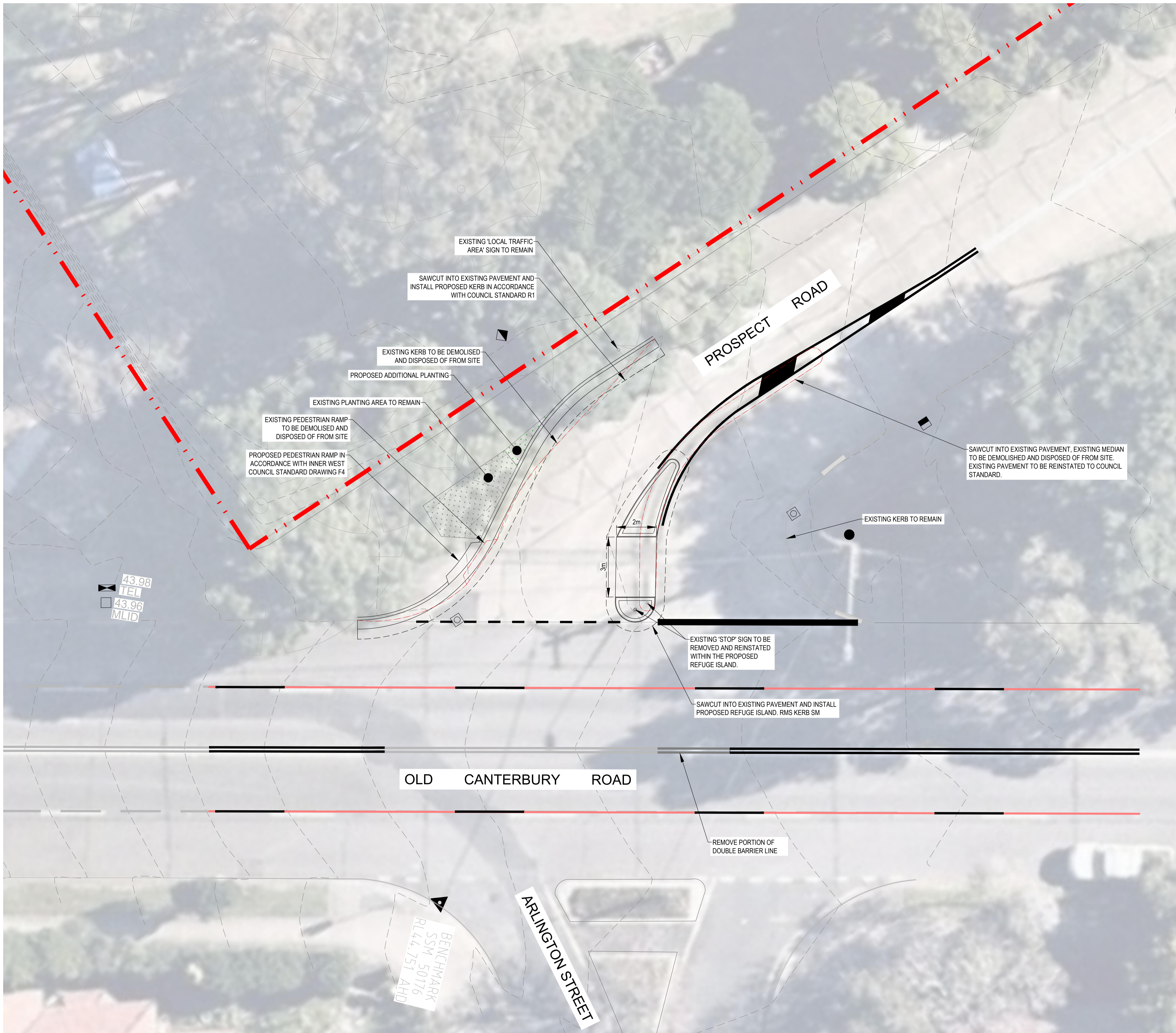

LEGEND
 TRINITY GRAMMAR SCHOOL BOUNDARY

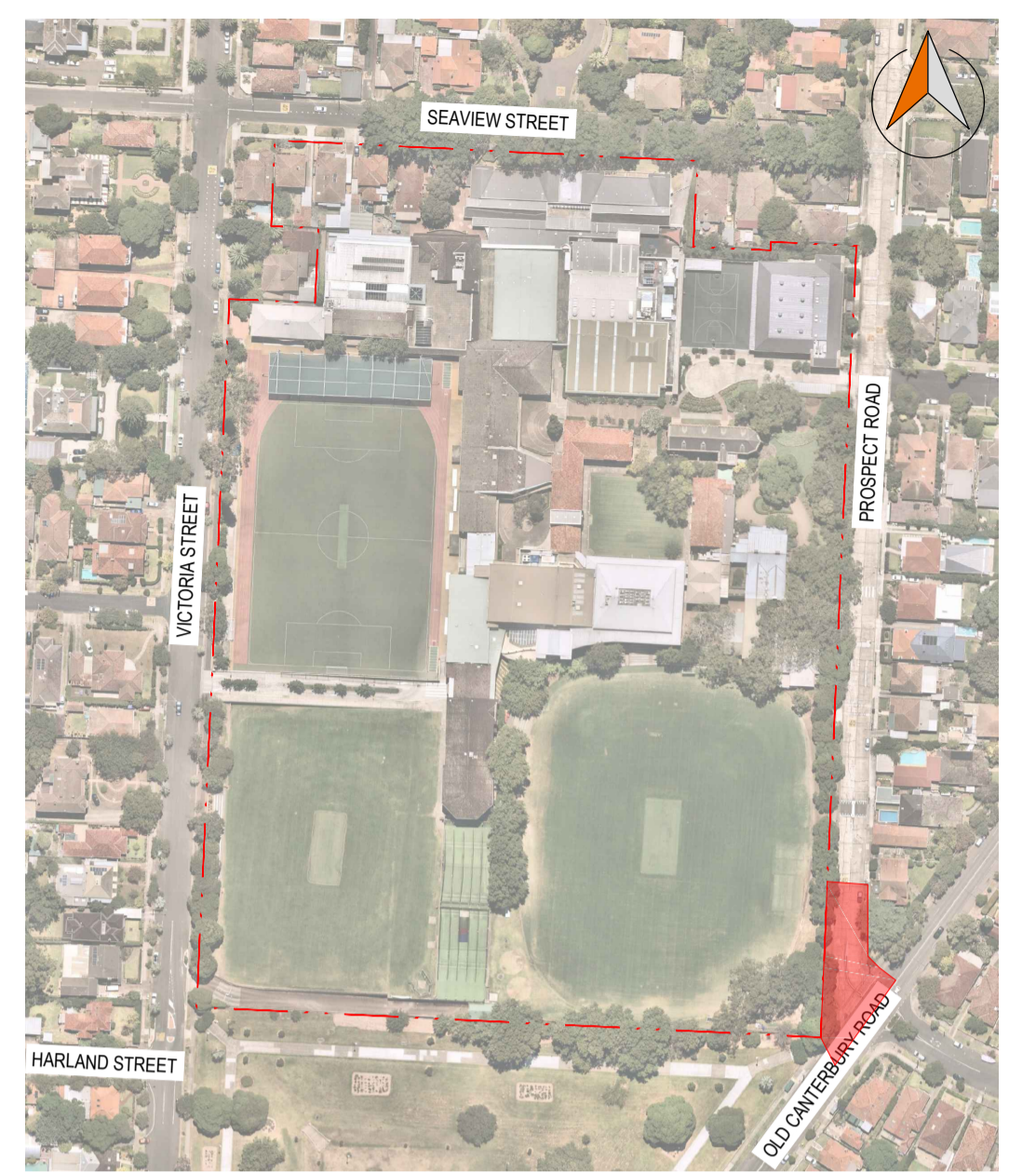

KEY PLAN
 SCALE: N.T.S.

- NOTES:**
- ALL PAVEMENT MARKING TO BE IN ACCORDANCE WITH THE CURRENT VERSION OF THE REGULATORY SIGNS MANUAL, AS1742.2 AND AS2890.1:2004.
 - ALL PAVEMENT MARKING TO BE IN ACCORDANCE WITH R.T.A. REQUIREMENTS.
 - TRANSITION LINEMARKING TO SUIT EXISTING WHERE REQUIRED.
 - RELOCATE/ REMOVE EXISTING SIGNS AS REQUIRED.
 - REMOVE ALL REDUNDANT PAVEMENT MARKING AS REQUIRED.
 - PROVIDE ADEQUATE APPROACH WARNING SIGNS DURING AND AFTER CONSTRUCTION.



THIS DRAWING HAS BEEN DOCUMENTED IN COLOUR. THIS DRAWING IS REQUIRED TO BE PRINTED IN COLOUR. FAILURE TO DO SO MAY RESULT IN LOSS OF INFORMATION. BLACK & WHITE PRINTING MAY ONLY BE USED IF SPECIFIC BLACK & WHITE DOCUMENTS HAVE BEEN OBTAINED FROM STANTEC.



REV	DESCRIPTION	DRAWN	APPD	DATE
A	ISSUED FOR 80% COSTING	MDR	RET	16.07.21

DRAWN:	JDU
DESIGNED:	RET
VERIFIED:	RET NYI
APPROVED FOR TENDER:	
APPROVED FOR CONSTRUCTION:	

PMDL ARCHITECTURE INTERIORS MASTERPLANNING



PROJECT	EXTERNAL WORKS - TRINITY GRAMMAR SCHOOL RENEWAL
TITLE	PROSPECT RD AND OLD CANTERBURY RD INTERSECTION

Stantec MGA mAHD

INFORMATION ONLY
 NOT FOR CONSTRUCTION

1:100 301350145 CI-EW-400-001 A
 SCALE @ A1 PROJECT No DRAWING No REV

CAD FILE: 301350145-CEW-400-001.DWG

DATE PLOTTED: 20/08/2021 12:13:10 PM BY: DIANE RUNDIE, MELISSA

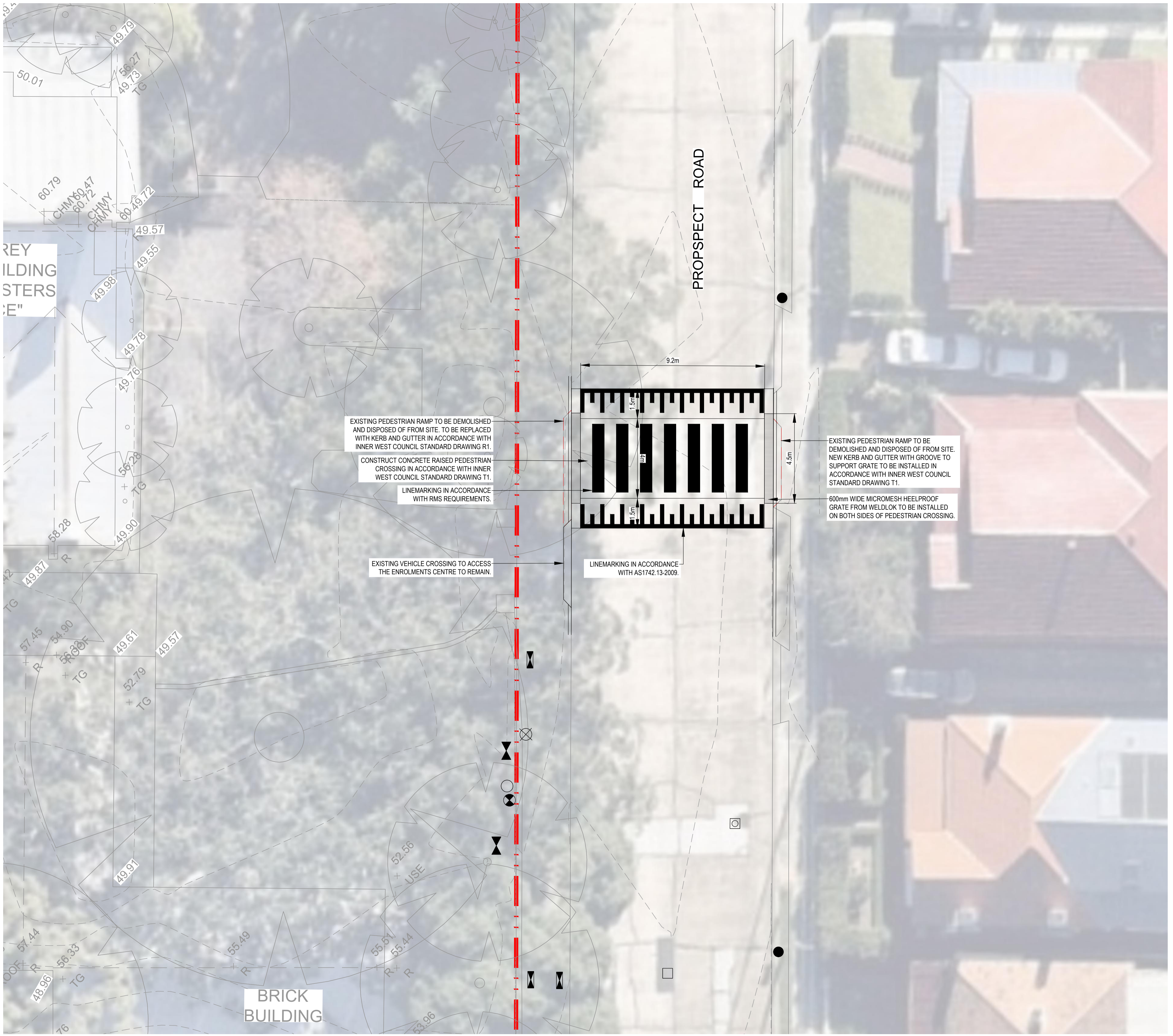

LEGEND

--- TRINITY GRAMMAR SCHOOL BOUNDARY



KEY PLAN
SCALE: N.T.S.

- NOTES:**
- ALL PAVEMENT MARKING TO BE IN ACCORDANCE WITH THE CURRENT VERSION OF THE REGULATORY SIGNS MANUAL, AS1742.2 AND AS2890.1:2004.
 - ALL PAVEMENT MARKING TO BE IN ACCORDANCE WITH R.T.A. REQUIREMENTS.
 - TRANSITION LINEMARKING TO SUIT EXISTING WHERE REQUIRED.
 - RELOCATE EXISTING SIGNS AS REQUIRED.
 - REMOVE ALL REDUNDANT PAVEMENT MARKING AS REQUIRED.
 - PROVIDE ADEQUATE APPROACH WARNING SIGNS DURING AND AFTER CONSTRUCTION.
 - MAKE SMOOTH CONNECTION IN ALL TRANSITIONS WITH EXISTING PAVEMENT AND LEVELS.
 - PROVIDE CONSISTENT 75mm HIGH CONCRETE RAISED CROSSING. CONTRACTOR TO ENSURE THE ACHIEVEMENT OF THE 75mm HEIGHT DIFFERENCE ACROSS THE ROAD WITH 1.5m RAMPS EITHER SIDE IN ACCORDANCE WITH INNER WEST COUNCIL STANDARD DRAWING T1.



THIS DRAWING HAS BEEN DOCUMENTED IN COLOUR. THIS DRAWING IS REQUIRED TO BE PRINTED IN COLOUR. FAILURE TO DO SO MAY RESULT IN LOSS OF INFORMATION. BLACK & WHITE PRINTING MAY ONLY BE USED IF SPECIFIC BLACK & WHITE DOCUMENTS HAVE BEEN OBTAINED FROM STANTEC.



REV	DESCRIPTION	DRAWN	APPD	DATE
B	RE-ISSUED FOR 80% COSTING	MDR	RET	02.08.21
A	ISSUED FOR 80% COSTING	MDR	RET	16.07.21

DRAWN:	JDU
DESIGNED:	RET
VERIFIED:	RET NYI
APPROVED FOR TENDER:	
APPROVED FOR CONSTRUCTION:	

PMDL ARCHITECTURE INTERIORS MASTERPLANNING



EXTERNAL WORKS - TRINITY GRAMMAR SCHOOL RENEWAL
PROSPECT ROAD PEDESTRIAN CROSSING

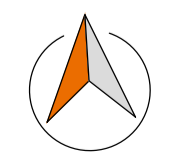

INFORMATION ONLY
NOT FOR CONSTRUCTION

1:100	301350145	CI-EW-400-011	B
SCALE @ A1	PROJECT No	DRAWING No	REV

CAD FILE: 301350145-CEW-400-011.DWG

ARCHITECT/CLIENT

PROJECT

TITLE

DATE PLOTTED: 16/08/2021 16:24:53 PM BY: DIAN RUNDKE, MELISSA

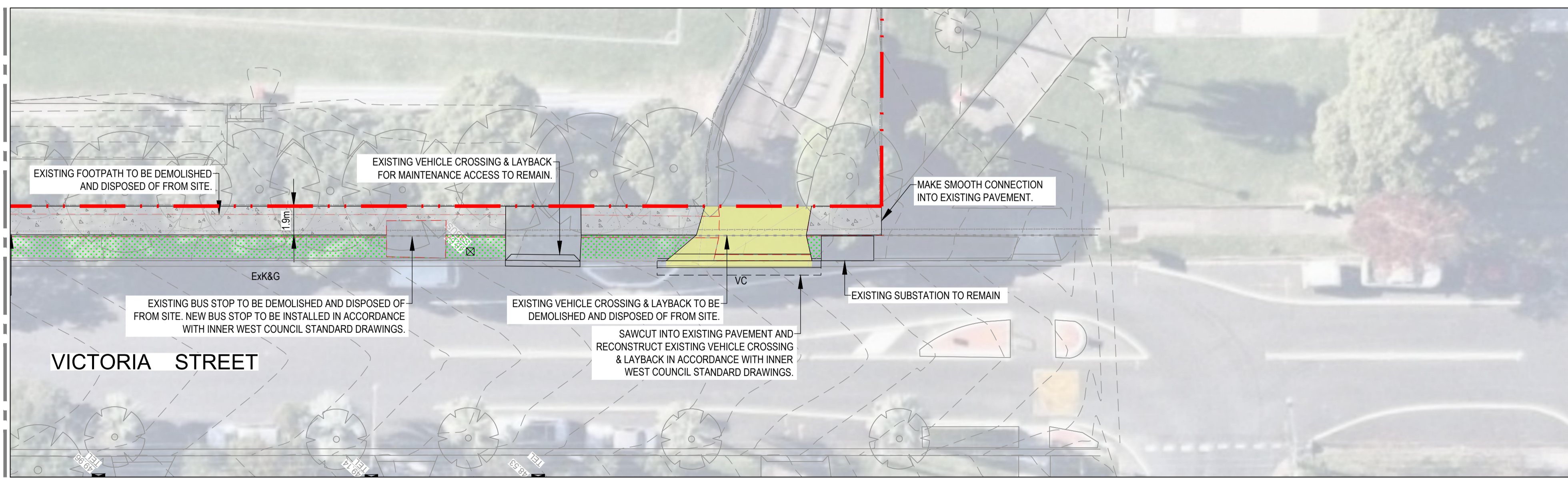
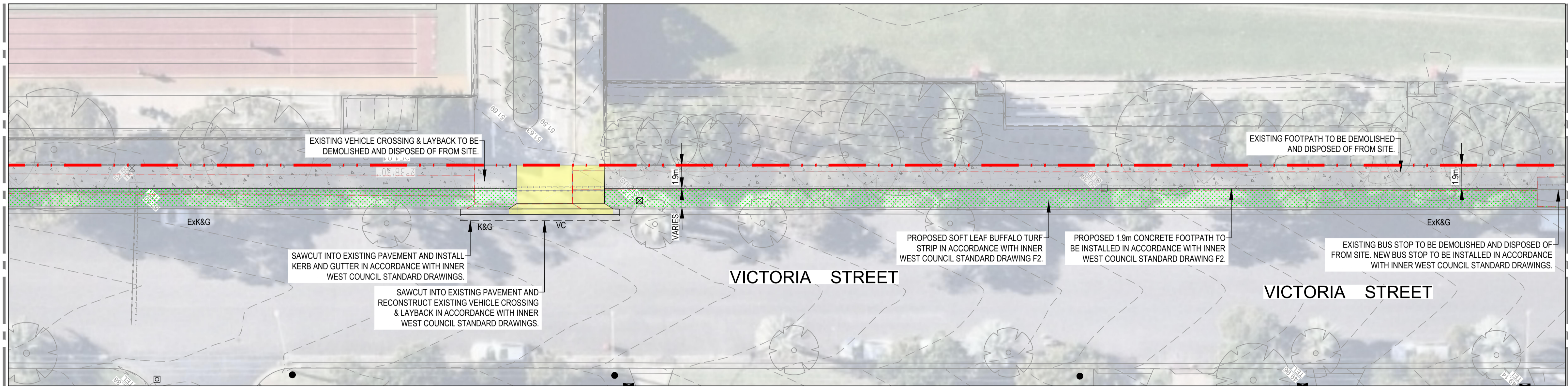

LEGEND

- TRINITY GRAMMAR SCHOOL BOUNDARY
- CONCRETE PAVEMENT - NON-TRAFFICABLE
- CONCRETE PAVEMENT - TRAFFICABLE
- LANDSCAPE
- K&G
- EXISTING K&G
- VEHICULAR CROSSING

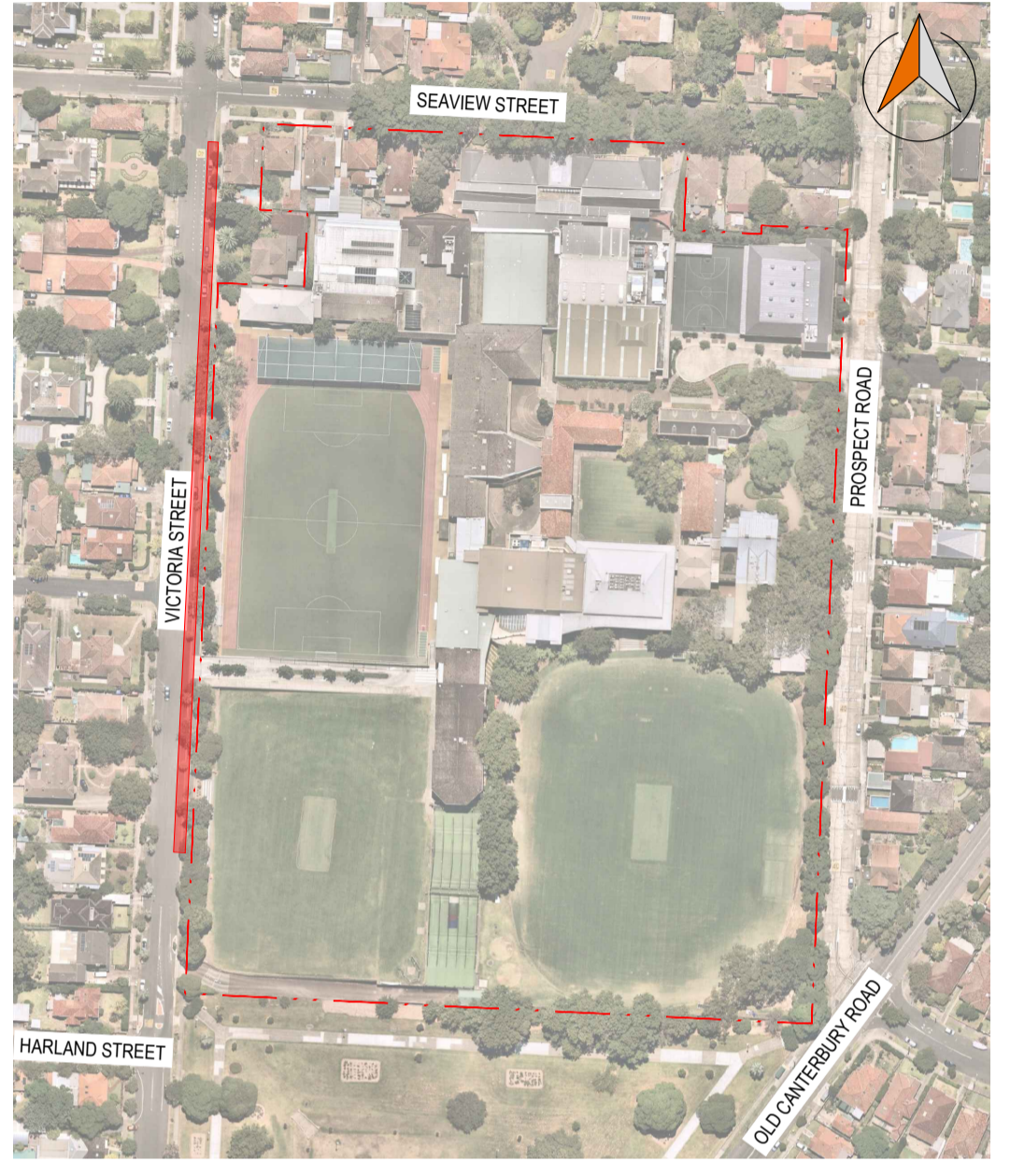

KEY PLAN
SCALE: N.T.S.

- NOTES:**
- RELOCATE/ REMOVE EXISTING SIGNS AS REQUIRED.
 - REMOVE ALL REDUNDANT PAVEMENT MARKING AS REQUIRED.
 - PROVIDE ADEQUATE APPROACH WARNING SIGNS DURING AND AFTER CONSTRUCTION.
 - MAKE SMOOTH CONNECTION IN ALL TRANSITIONS WITH EXISTING PAVEMENT AND LEVELS.
 - PROVIDE MULCH AT LEAST 1.5M EITHER SIDE OF TREES WITH TIMBER EDGING.
 - INSTALL TREE ROOT BARRIER TYPE RB600H OR SIMILAR BETWEEN CONCRETE FOOTPATH AND GRASS STRIP WHERE NEW TREES ARE INSTALLED.

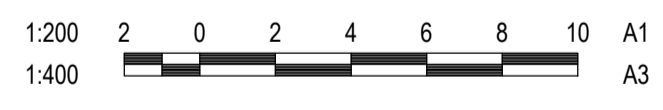

THIS DRAWING HAS BEEN DOCUMENTED IN COLOUR. THIS DRAWING IS REQUIRED TO BE PRINTED IN COLOUR. FAILURE TO DO SO MAY RESULT IN LOSS OF INFORMATION. BLACK & WHITE PRINTING MAY ONLY BE USED IF SPECIFIC BLACK & WHITE DOCUMENTS HAVE BEEN OBTAINED FROM STANTEC.



CAD FILE: 301350145-CEW-400-031.DWG

REV	DESCRIPTION	DRAWN	APPD	DATE
B	RE-ISSUED FOR 80% COSTING	MDR	RET	16.08.21
A	ISSUED FOR 80% COSTING	MDR	RET	16.07.21

DRAWN:	JDU
DESIGNED:	RET
VERIFIED:	RET NYI
APPROVED FOR TENDER:	
APPROVED FOR CONSTRUCTION:	



ARCHITECT/CLIENT

EXTERNAL WORKS - TRINITY GRAMMAR SCHOOL RENEWAL	VICTORIA STREET FOOTPATH UPGRADE
PROJECT	TITLE

Stantec
MGA mAHD

1:100 301350145 CI-EW-400-031 B

SCALE @ A1 PROJECT No DRAWING No REV

INFORMATION ONLY
NOT FOR CONSTRUCTION

DATE PLOTTED: 4/08/2021 1:27:58 PM BY: DIAN RUNDKE, MELISSA

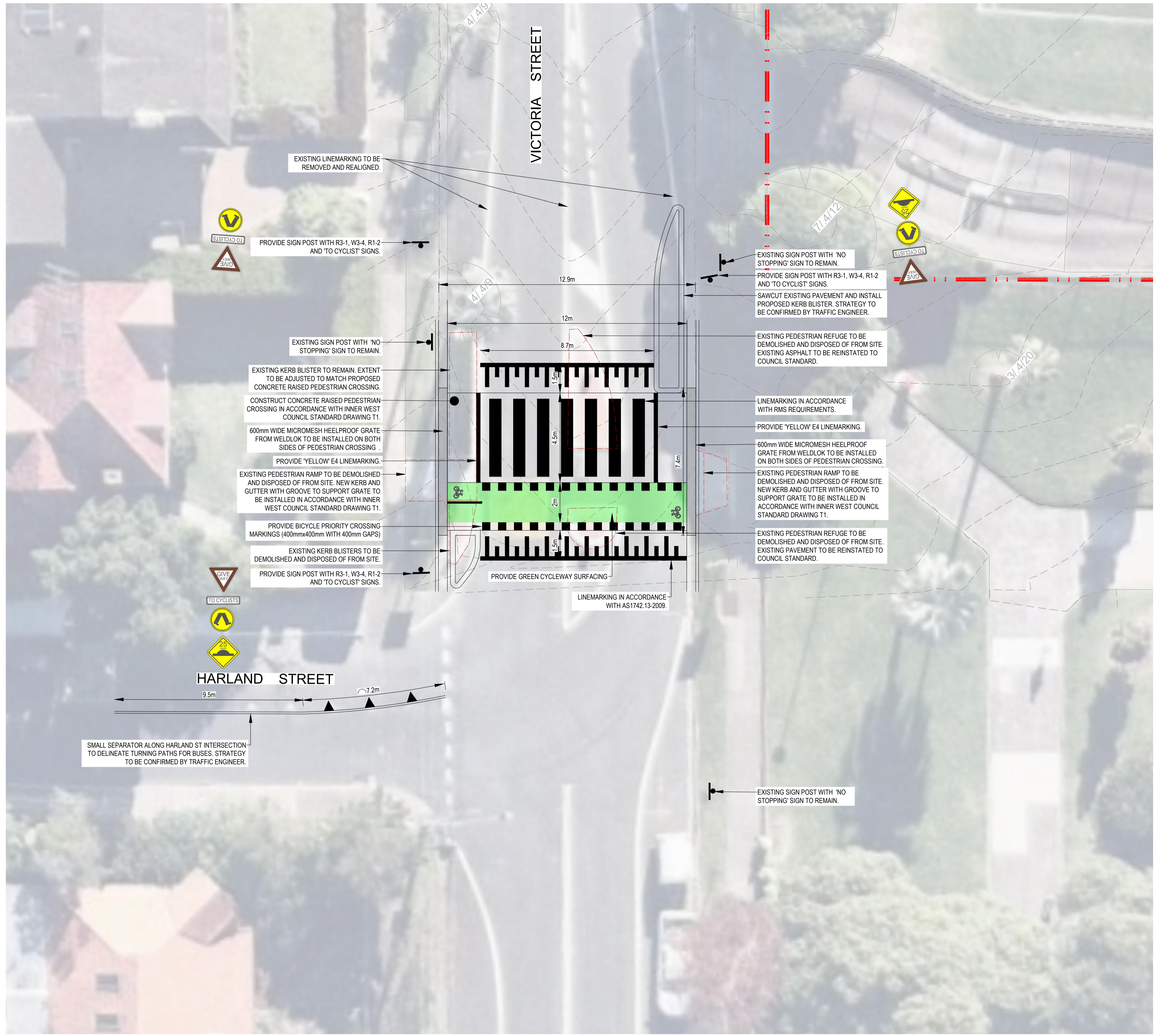

LEGEND
 TRINITY GRAMMAR SCHOOL BOUNDARY

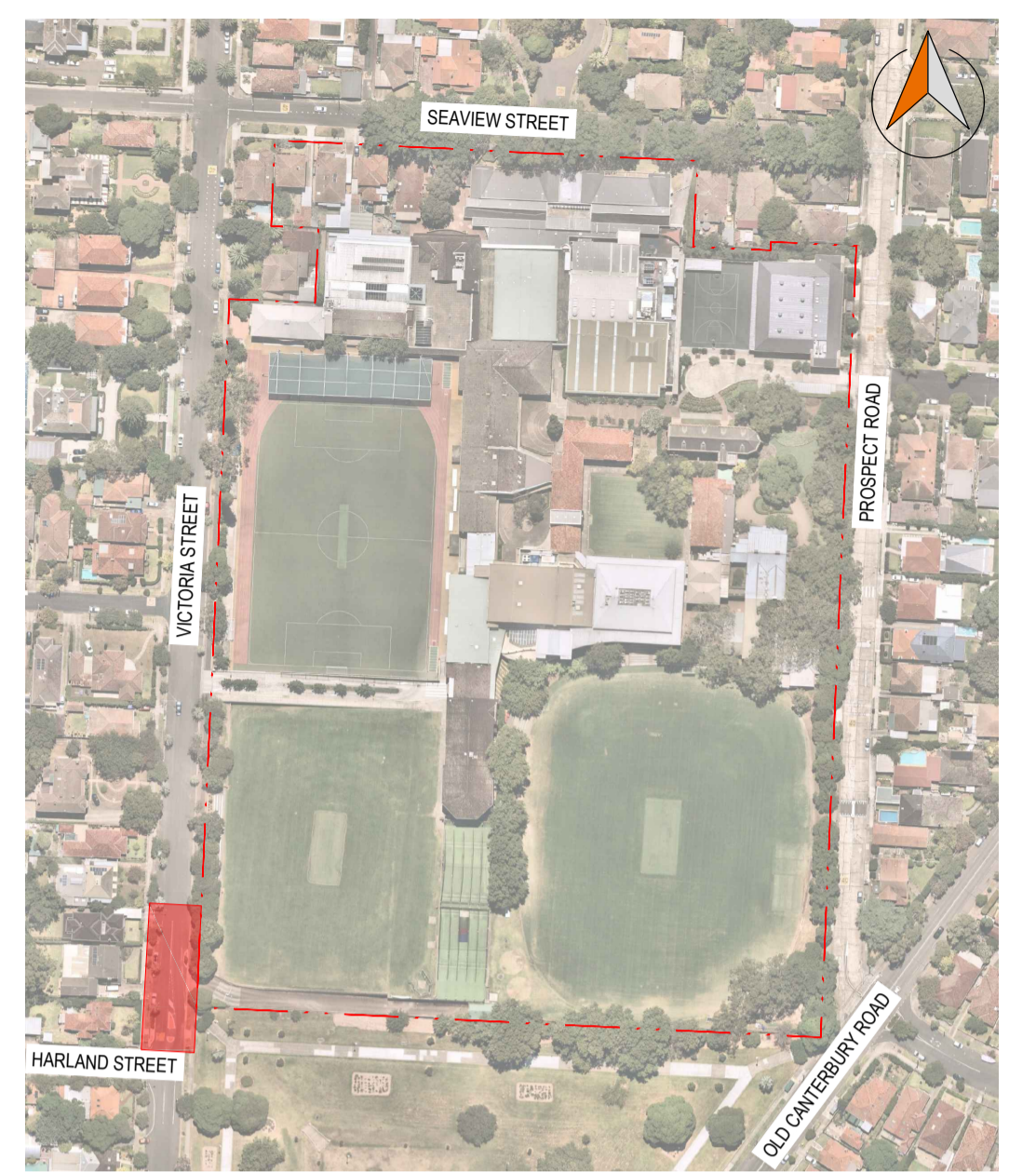

KEY PLAN
 SCALE: N.T.S.

- NOTES:**
- ALL PAVEMENT MARKING TO BE IN ACCORDANCE WITH THE CURRENT VERSION OF THE REGULATORY SIGNS MANUAL, AS1742.2 AND AS2890.1:2004.
 - ALL PAVEMENT MARKING TO BE IN ACCORDANCE WITH R.T.A. REQUIREMENTS.
 - TRANSITION LINEMARKING TO SUIT EXISTING WHERE REQUIRED.
 - RELOCATE/ REMOVE EXISTING SIGNS AS REQUIRED.
 - REMOVE ALL REDUNDANT PAVEMENT MARKING AS REQUIRED.
 - PROVIDE ADEQUATE APPROACH WARNING SIGNS DURING AND AFTER CONSTRUCTION.
 - MAKE SMOOTH CONNECTION IN ALL TRANSITIONS WITH EXISTING PAVEMENT AND LEVELS.
 - PROPOSED STRATEGY TO BE CONFIRMED BY TRAFFIC ENGINEER.
 - PROVIDE CONSISTENT 75mm HIGH CONCRETE RAISED CROSSING. CONTRACTOR TO ENSURE THE ACHIEVEMENT OF THE 75mm HEIGHT DIFFERENCE ACROSS THE ROAD WITH 1.5m RAMPS EITHER SIDE IN ACCORDANCE WITH INNER WEST COUNCIL STANDARD DRAWING T1.

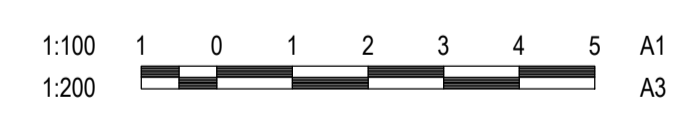

THIS DRAWING HAS BEEN DOCUMENTED IN COLOUR. THIS DRAWING IS REQUIRED TO BE PRINTED IN COLOUR. FAILURE TO DO SO MAY RESULT IN LOSS OF INFORMATION. BLACK & WHITE PRINTING MAY ONLY BE USED IF SPECIFIC BLACK & WHITE DOCUMENTS HAVE BEEN OBTAINED FROM STANTEC.



REV	DESCRIPTION	DRAWN	APPD	DATE
B	RE-ISSUED FOR 80% COSTING	MDR	RET	02.08.21
A	ISSUED FOR 80% COSTING	MDR	RET	16.07.21

DRAWN:	JDU
DESIGNED:	RET
VERIFIED:	RET NYI
APPROVED FOR TENDER:	
APPROVED FOR CONSTRUCTION:	

PMDL ARCHITECTURE INTERIORS MASTERPLANNING



ARCHITECT/CLIENT

EXTERNAL WORKS - TRINITY GRAMMAR SCHOOL RENEWAL
 VICTORIA STREET CROSSING REALIGNMENT

PROJECT TITLE

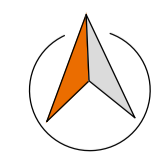

INFORMATION ONLY
 NOT FOR CONSTRUCTION

1:100	301350145	CI-EW-400-021	B
SCALE @ A1	PROJECT No	DRAWING No	REV

CAD FILE: 301350145-CEW-400-021.DWG