

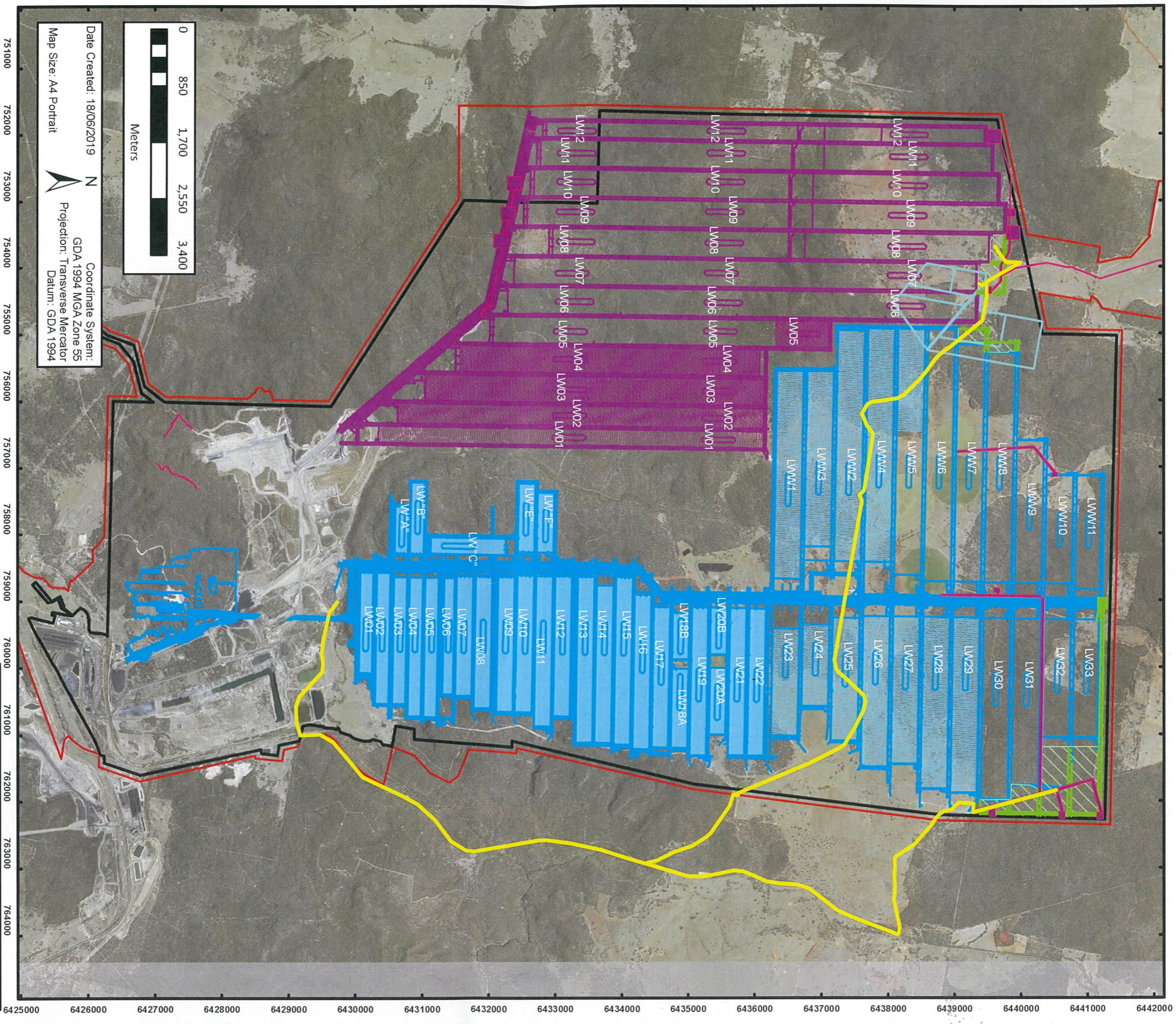

Notes of Site Inspection with Proponent and Community Groups

This meeting is part of the determination process	
Meeting note taken by:	Jorge Van Den Brande (Planning Officer)
Project:	Determination of Ulan Coal Mine Mod 4
Date and time:	Wednesday, 19 June 2019 2:00 PM
Meeting Place:	Ulan Coal Underground Operations Head Office
<p>Attendees: Commission Members: Gordon Kirkby (Chair), Prof Brett Whelan, and Prof Chris Fell AM Commission Secretariat: David Koppers (Team Leader), and Jorge Van Den Brande (Planning Officer)</p> <p>Applicant/Proponent: Robyn Stoney Environment and Community Manager Bradley Tanswell Environment and Community Coordinator Tim Walls Glencore John Watson Glencore Steve Downes Glencore</p> <p>Community Group Representatives: Bev Smiles Wollar Progress Association Julie Imrie Mudgee District Environment Group</p>	
<p>Meeting Purpose: The purpose of the site inspection was to understand the aspects related to the modifications and their location in relation to the physical attributes of the site and the surrounding locality.</p> <p>The Chair of the Panel welcomed participants and the Proponent proceeded to take the Commission and community group representatives to the areas relevant to the scope of the modification. Various locations were visited to understand the physical area, including:</p> <ul style="list-style-type: none"> • driving north of the Ulan Coal underground operations site to the proposed location of the vegetation clearing and the panel proposed extension areas; • driving through the Durrigere State Conservation Area (SCA) and on Bobadeen Road above longwall panels 25 and 26, as well as longwall west 3 and 4; • zones where subsidence has been recorded (above longwall west 3); • stopping above longwall 07 and 08, looking above ground and over the Ulan Coal Underground operations; and • the Woodbury property, Mona creek and Aboriginal rock shelters 	
Documents:	Proponent provided map of locations visited.
Outcomes/Agreed Actions:	None.
Meeting closed at:	5:15 PM

Ref: D:\Operations\GIS\Ulan GIS\07. Projects\MOD 4\MOD4 Maps\Proposed MOD 4 Area.mxd



- IPC tour
- Proposed Infrastructure
- Modification Area
- Geoff & Mary Mitchell
- Ulan Underground Mine Plan
- Ulan West Mine Plan
- UCMML Colliery Holding Boundary
- Project Approval Boundary

Date Created: 18/06/2019
 Map Size: A4 Portrait
 Projection: Transverse Mercator
 Datum: GDA 1994

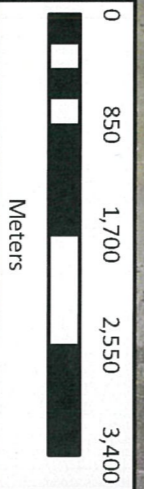

Coordinate System:
 GDA 1994 MGA Zone 55
 Projection: Transverse Mercator
 Datum: GDA 1994

751000 752000 753000 754000 755000 756000 757000 758000 759000 760000 761000 762000 763000 764000
 6425000 6426000 6427000 6428000 6429000 6430000 6431000 6432000 6433000 6434000 6435000 6436000 6437000 6438000 6439000 6440000 6441000 6442000

DISCLAIMER

Glencore makes every effort to ensure the quality of the information available on this map. Before relying on the information on this map, users should carefully evaluate its accuracy, currency, completeness and relevance for their purposes, and should obtain any appropriate professional advice relevant to their particular circumstances. Glencore cannot guarantee and assumes no responsibility for the accuracy, currency or completeness of the information and by using this map you accept that Glencore has no liability for any loss or damage in any form whatsoever caused directly or indirectly from the use of this map.

DATA SOURCE

© NSW Department of Finance, Services & Innovation 2018
 © NSW Resources & Geoscience (DRG) 2018
 © Glencore 2018