

# Gibbons Street

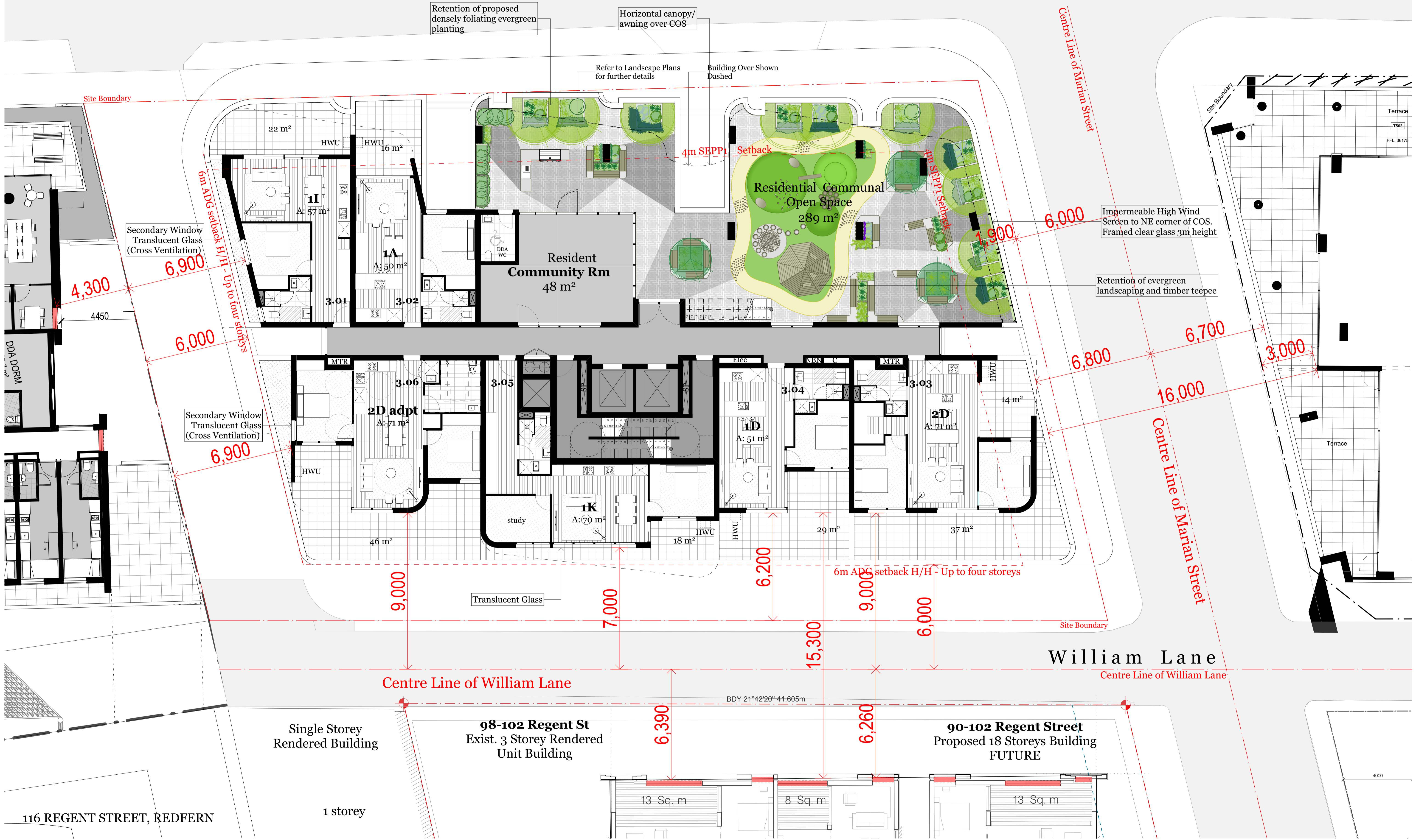

116 REGENT STREET, REDFERN

Single Storey  
Rendered Building  
1 storey

98-102 Regent St  
Exist. 3 Storey Rendered  
Unit Building

90-102 Regent Street  
Proposed 18 Storeys Building  
FUTURE

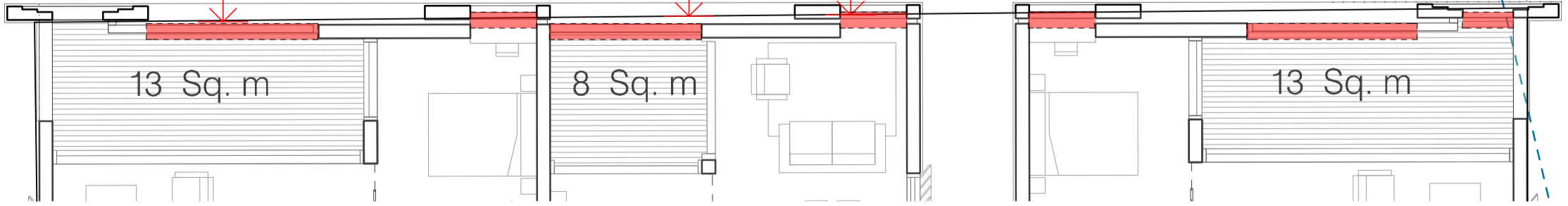

- |   |   |  |  |   |   |  |  |  |   |
|---|---|--|--|---|---|--|--|--|---|
| <b>Consultants</b><br>Access - Morris Goding<br>David Goding<br>david@img.com.au<br>0407 246 115<br>Acoustic - Renzo Tomlin<br>Tony Wong<br>tony_wong@renzotomlin.com.au<br>8218 0515 | <b>Building Services - Arrow</b><br>Brian Calvert<br>bcalvert@arrow.com.au<br>0416 084 260<br>Civil - ABC Consultants<br>Ryan Campbell<br>ryan@abc-consultants.com.au<br>0492 343 139 | <b>Communication - Straight Talk</b><br>Jessica Stapleton<br>jstaple@straight-talk.com.au<br>0433 922 069<br>ESD - Northrop<br>Amir Girgis<br>amir@northrop.com.au<br>0412 701 902 | <b>Fire - Core Engineering</b><br>Neil Campbell<br>neil@coreengineering.com.au<br>0419 610 928<br>Flood - WMA Water<br>Catherine Gosman<br>cgo@wma.com.au<br>0299 2855 | <b>Geotechnical - CES</b><br>Tristan Goodbody<br>8959 2200<br>HAZMAT - Greencap<br>James Stewart<br>james.stewart@greencap.com.au<br>0427 701 902 | <b>Heritage - Artefact</b><br>Sandra Wallace<br>sandra.wallace@artefact.net.au<br>0403 956 086<br>Landscape - In View<br>Isabel Leter<br>isabel@inviewdesign.com.au<br>0416 110 098 | <b>Surveyor - Norton Survey</b><br>Andrew Whitfield<br>awhitfield@nortonsurvey.com.au<br>0418 235 072<br>Planner - Keylan<br>Michael Woodland<br>michael@keylan.com.au<br>0448 726 214 | <b>QS - WT Partnership</b><br>Paul Elphick<br>paul@wt-partnership.com.au<br>0407 243 711<br>Site Contamination - JBS&G<br>Daniel Denaro<br>DDenaro@jbsg.com.au<br>0468 455 921 | <b>Traffic - TTM</b><br>Callum Hutcheson<br>Callum@ttmgroup.com.au<br>0492 095 256<br>Waste - TTM<br>Arthur Staminon<br>arthur@ttmgroup.com.au<br>(07) 3327 9500 | <b>Wind - Windtech</b><br>Simon Renald<br>simon@windtechglobal.com<br>9993 0908 |
|---|---|--|--|---|---|--|--|--|---|



Rev.	Date	By	Ckd	Description
A	14/05/19	KL	SO	Arch Set for IPC

DKO Architecture (NSW) Pty Ltd  
119 Redfern Street  
Redfern, NSW 2016  
T +61 2 8346 4500  
info@dko.com.au  
www.dko.com.au  
ABN: 81956706590

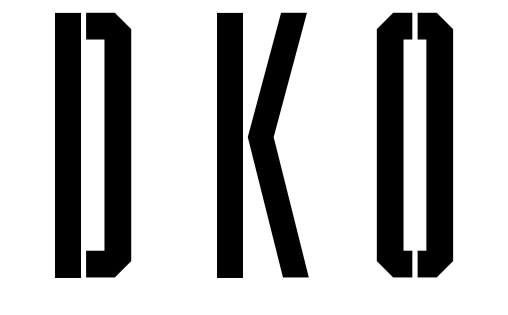

Project Name: 11 Gibbons Street, Redfern, NSW 2016  
Project Number: 11929  
Drawing Name: Level 3  
Scale: 1:100@A1  
Date: February 2019  
Client: SGCH  
Drawing Number: SK142  
Revision: A

# Gibbons Street

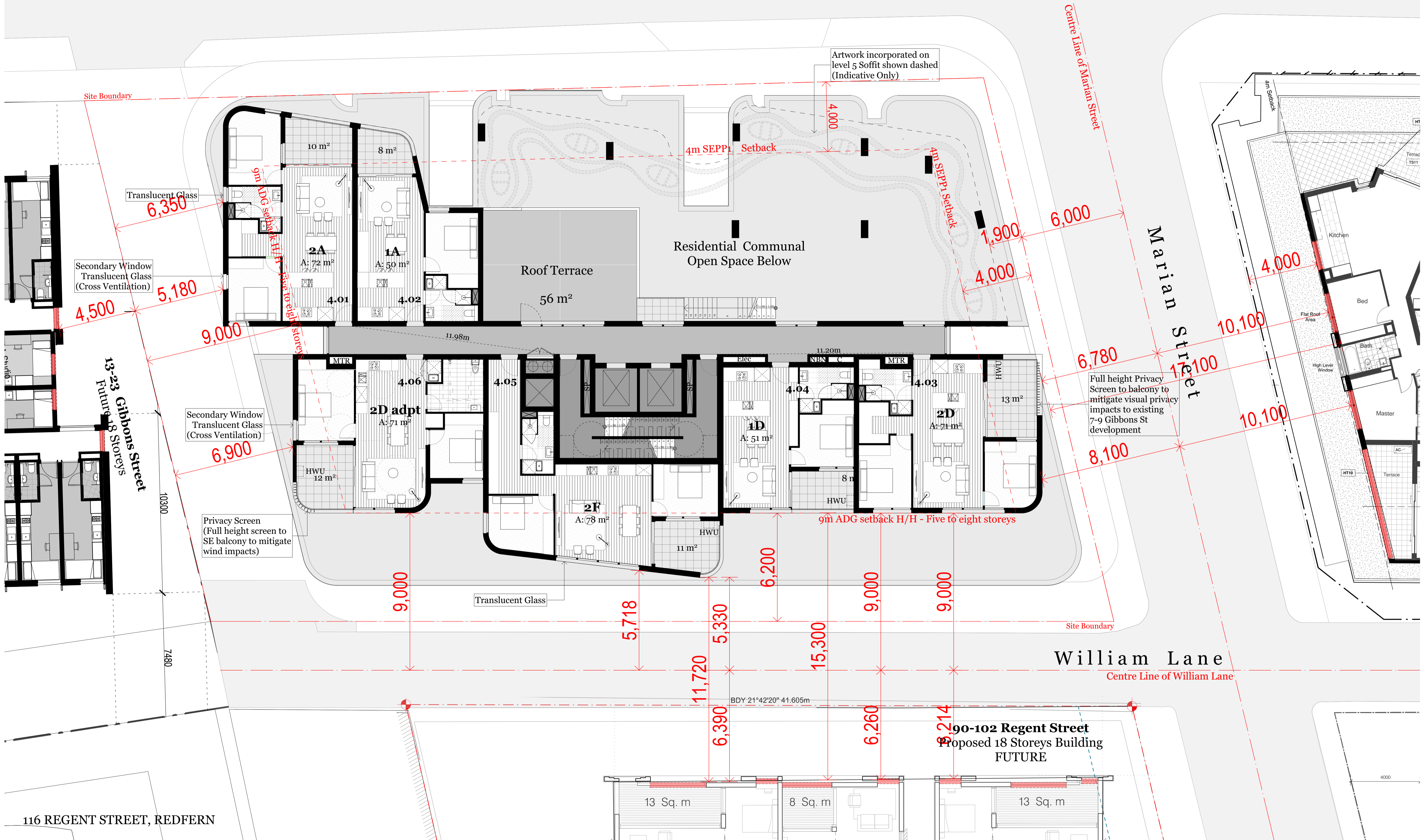

**Consultants**  
 Access - Morris Goding  
 David Goding  
 david@imgc.com.au  
 0407 246 115

**Building Services - Arrow**  
 Brian Calvert  
 bcalvert@arrow.com.au  
 0431 084 260

**Communication - Straight Talk**  
 Jessica Stapleton  
 jstaple@straight-talk.com.au  
 0433 922 069

**Fire - Core Engineering**  
 Neil Campbell  
 neil@coreengineering.com.au  
 0410 610 928

**Geotechnical - CES**  
 Tristan Goodbody  
 8959 2200

**Heritage - Artefact**  
 Sandra Wallace  
 sandra.wallace@artefact.net.au  
 0403 956 086

**Surveyor - Norton Survey**  
 Andrew Whitfield  
 andrew@nortonsurvey.com.au  
 0418 235 072

**QS - WT Partnership**  
 Paul Elphick  
 paul@wtpartnership.com.au  
 0407 243 711

**Traffic - TTM**  
 Callum Hutchesson  
 callum@ttmgroup.com.au  
 0402 095 256

**Wind - Windtech**  
 Simon Renald  
 simon@windtechglobal.com  
 9993 0308

**Waste - TTM**  
 Arthur Staminon  
 arthur@ttmgroup.com.au  
 (07) 3327 9500

**Planner - Keylan**  
 Michael Woodland  
 michael@keylan.com.au  
 0448 726 214

**Acoustic - Renzo Tomlin**  
 Tony Wong  
 tony@renzotomlin.com.au  
 8218 0515

**Civil - ABC Consultants**  
 Ryan Campbell  
 ryan@abc-consultants.com.au  
 0492 343 139

**ESD - Northrop**  
 Amir Giorgi  
 amir@northrop.com.au  
 0417 701 502

**Flood - WMA Water**  
 Catherine Gosman  
 catherine@wma-water.com.au  
 9299 2855

**HAZMAT - Greencap**  
 James Stewart  
 james.stewart@greencap.com.au  
 0427 701 502

**Landscape - In View**  
 Isabel Lester  
 isabel@inviewdesign.com.au  
 0416 110 098

**Site Contamination - JBS&G**  
 Daniel Denaro  
 ddenaro@jbsag.com.au  
 0468 455 921

**St George Community Housing**

**DKO Architecture (NSW) Pty Ltd**  
 119 Redfern Street  
 Redfern, NSW 2016  
 T +61 2 8346 4500  
 info@dko.com.au  
 www.dko.com.au  
 ABN: 81956706590

**Client**  
 SGCH

**Project Name**  
 Project Address  
 11 Gibbons Street  
 Redfern, NSW 2016

**Project Number**  
 Drawing Name  
 Scale  
 Date  
 11929  
 Level 4  
 1:100@A1  
 February 2019

Rev.	Date	By	Ckd	Description
A	14/05/19	KL	SO	Arch Set for IPC

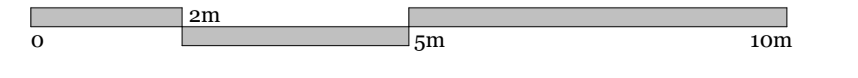

© DKO Architecture (NSW) Pty Ltd  
 Except as allowed under copyright act, no part of this drawing may be reproduced or otherwise dealt with without written permission of DKO Architecture  
 NSW: Nominated Architects  
 Knox de Reijntj 3767 David Randerson 8542

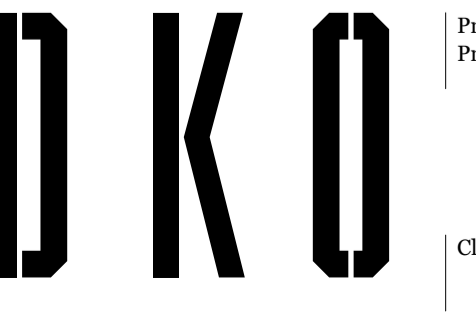

**Drawing Number**  
 Revision  
 SK143  
 A