

Map of site in the context of surrounding development

Plan 01

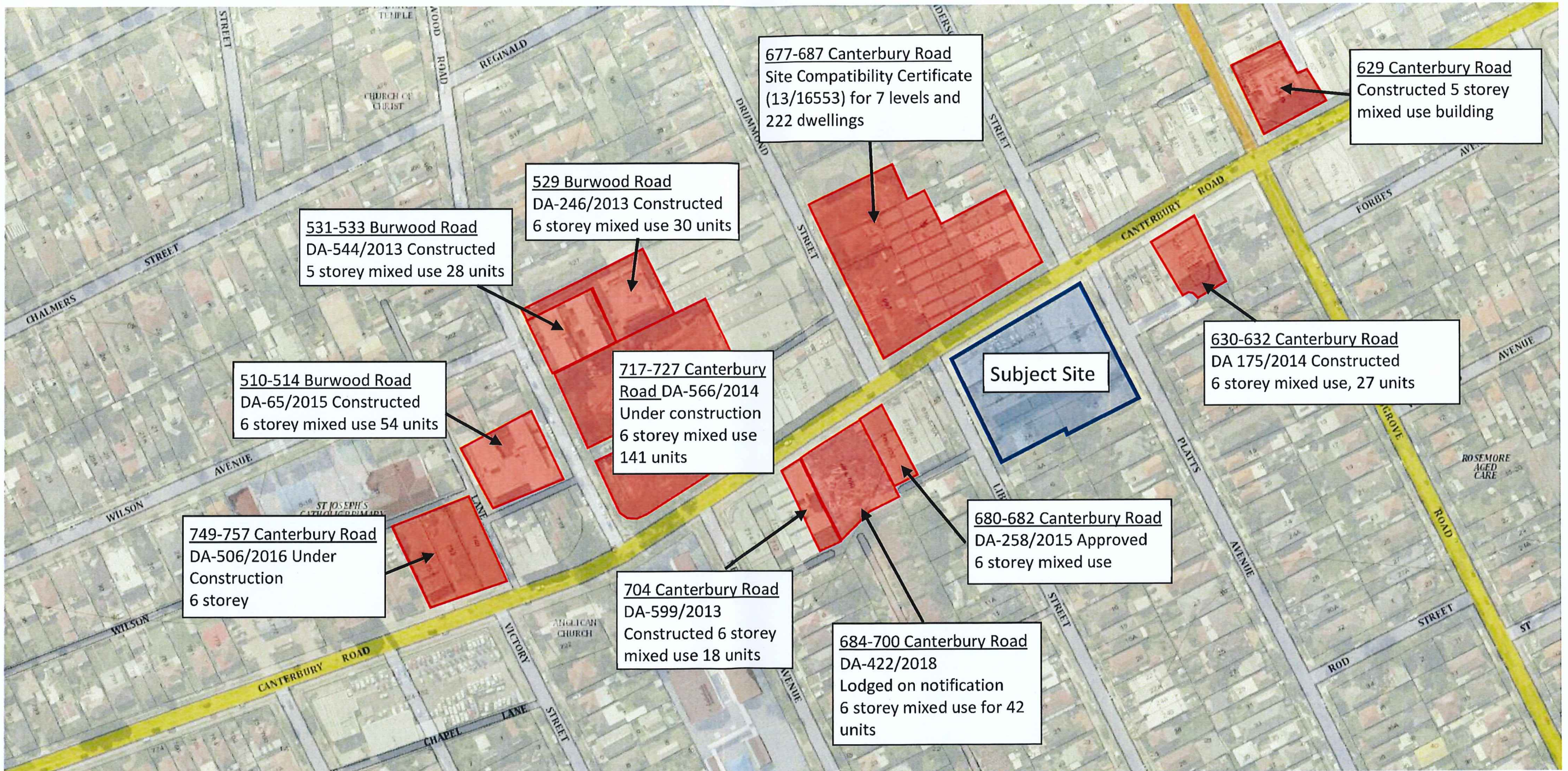

Zoning Map with approvals and proposed neighbourhood centre boundary



629 Canterbury Road

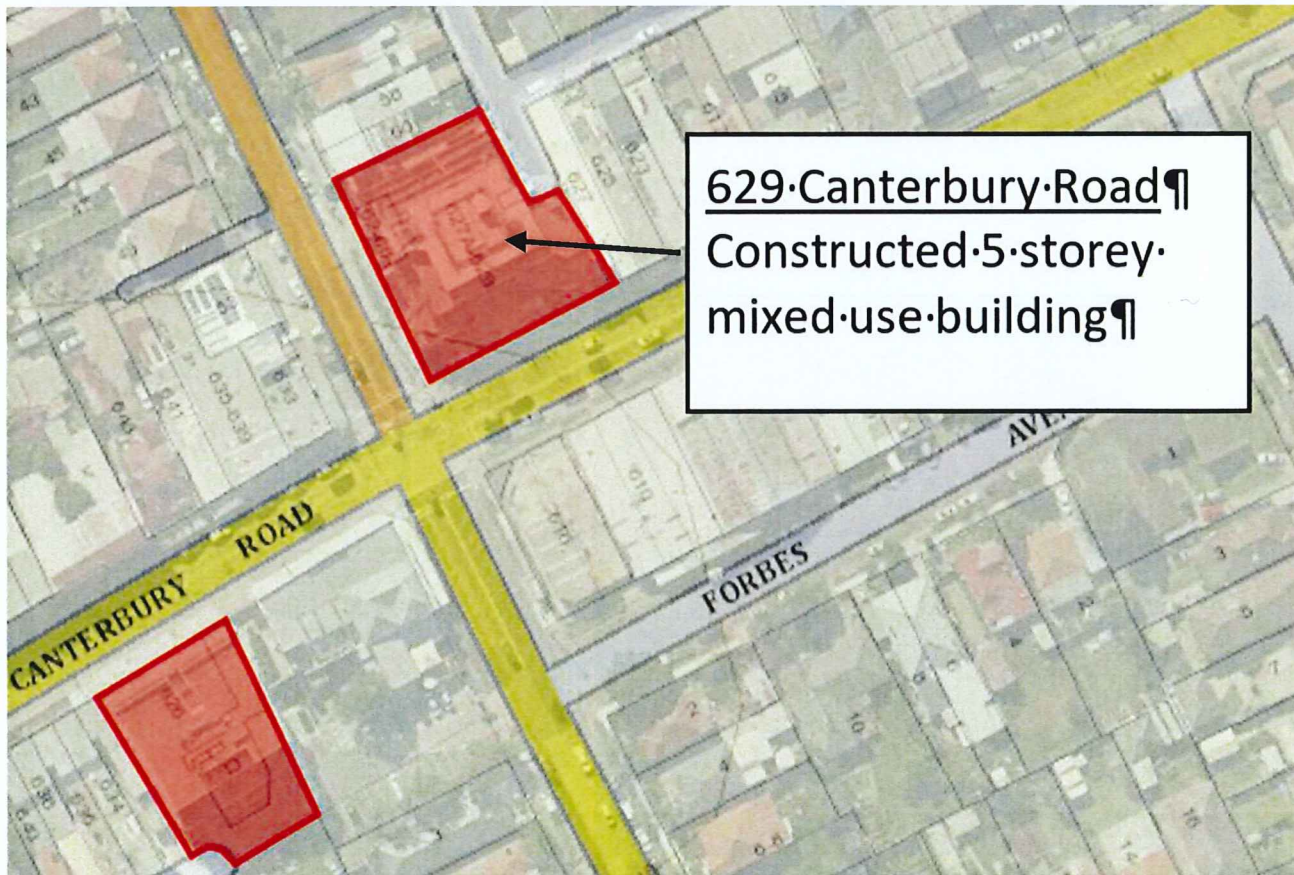

629 Canterbury Road ¶
Constructed 5-storey mixed-use building ¶

630-632 Canterbury Road



630-632 Canterbury Road ¶
DA-175/2014-Constructed ¶
6-storey mixed-use, 27 units ¶

677-687 Canterbury Road

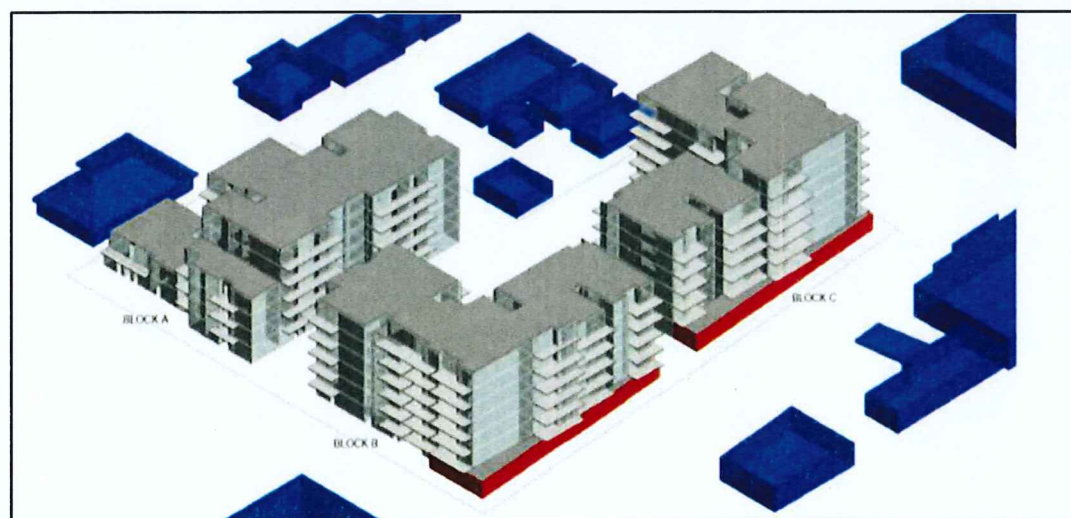
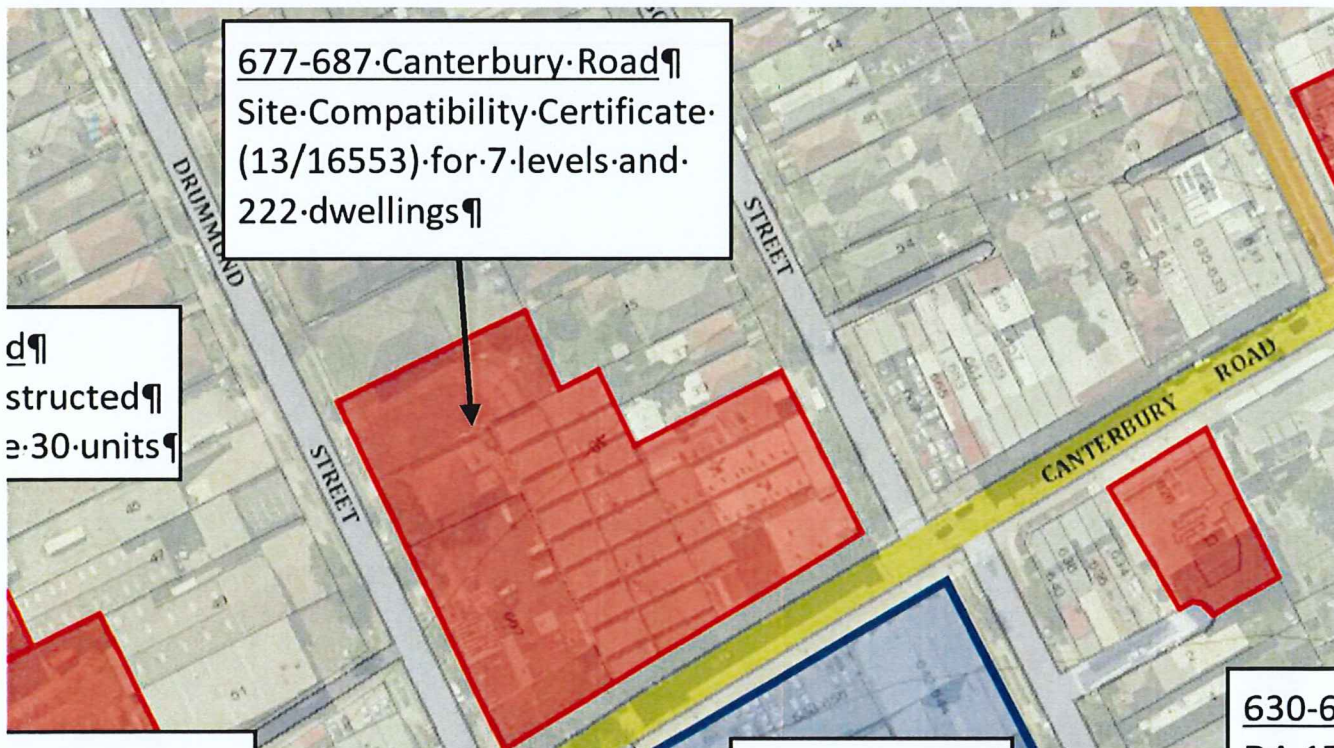

680-682 Canterbury Road

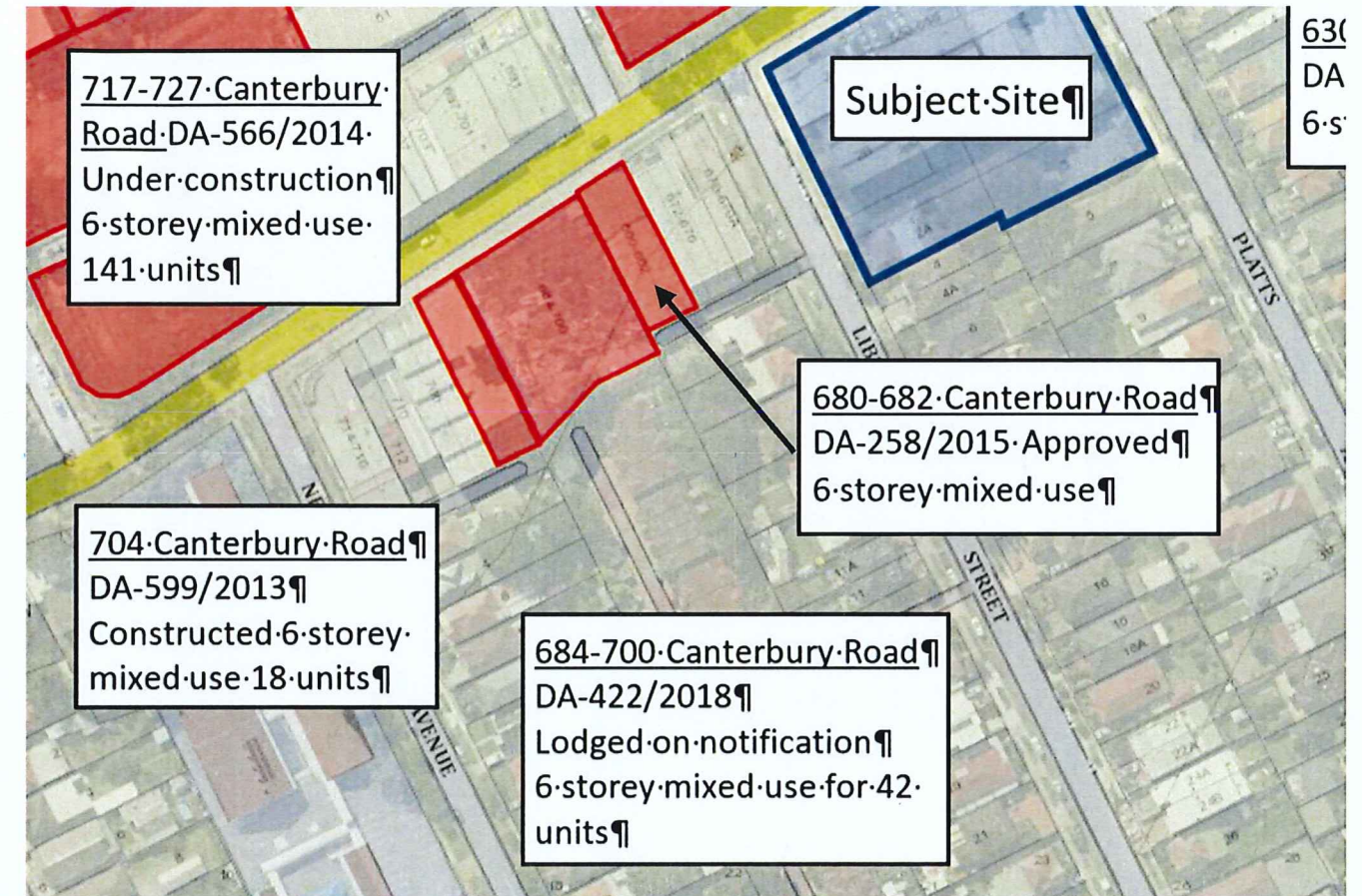

684-700 Canterbury Road

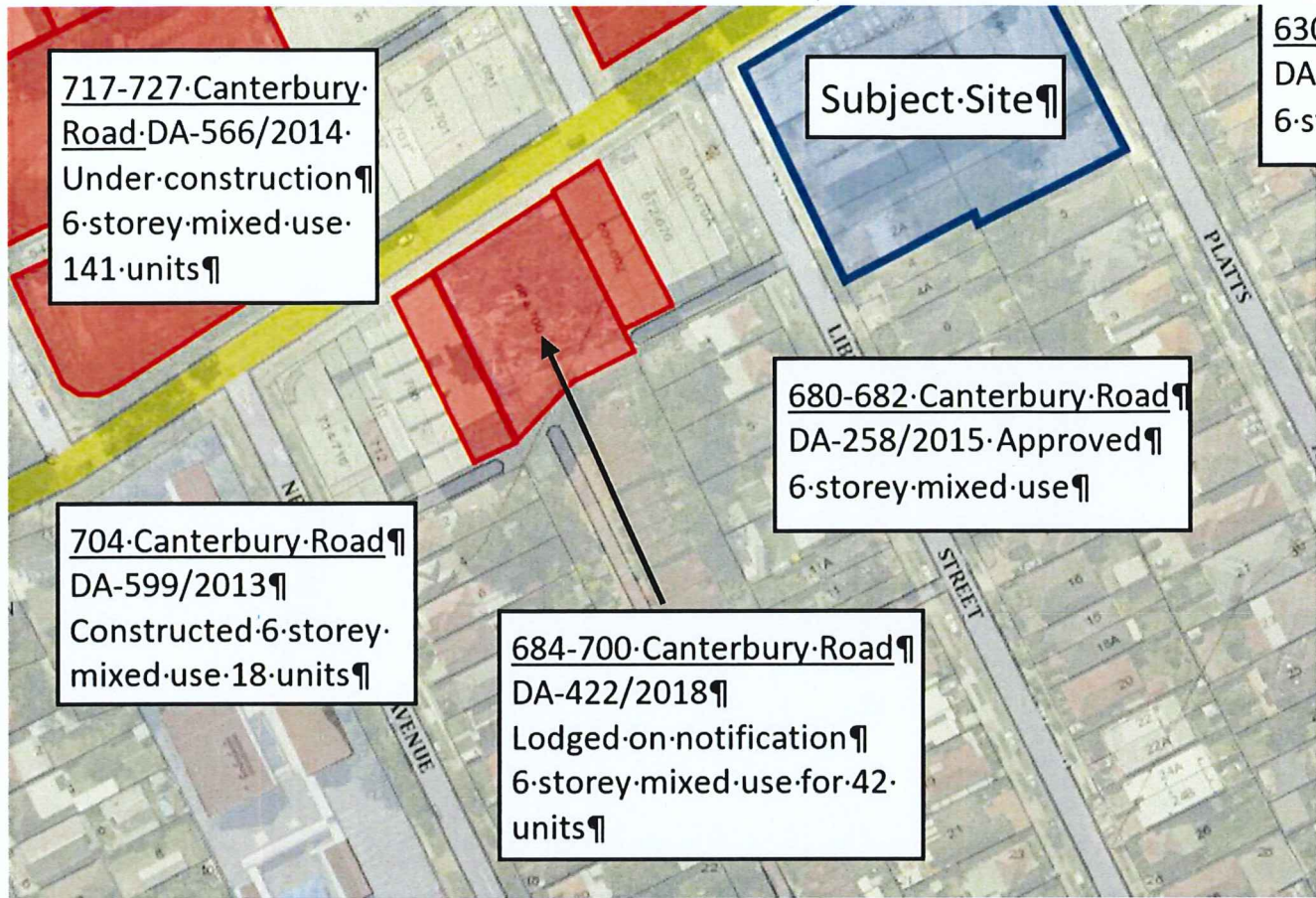

704 Canterbury Road

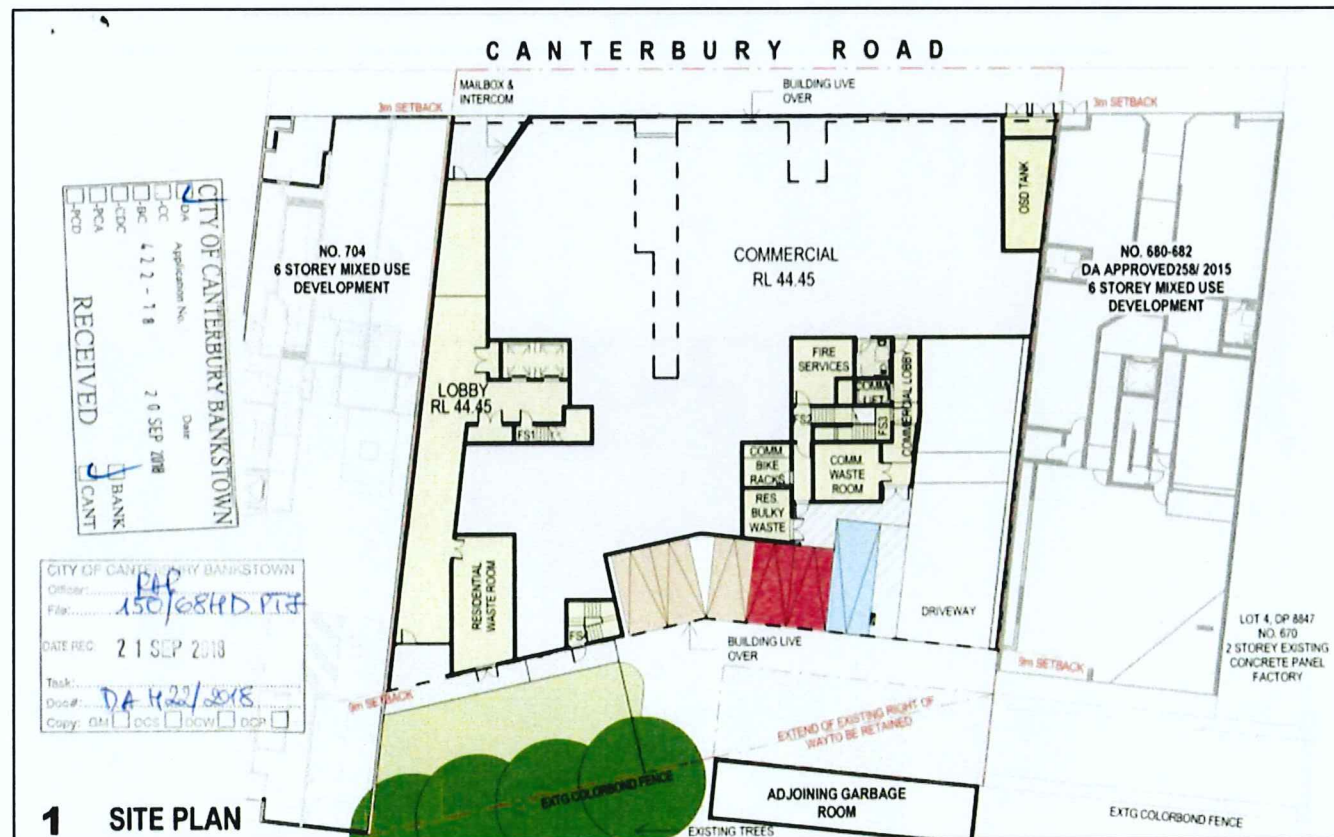

717-727 Canterbury Road

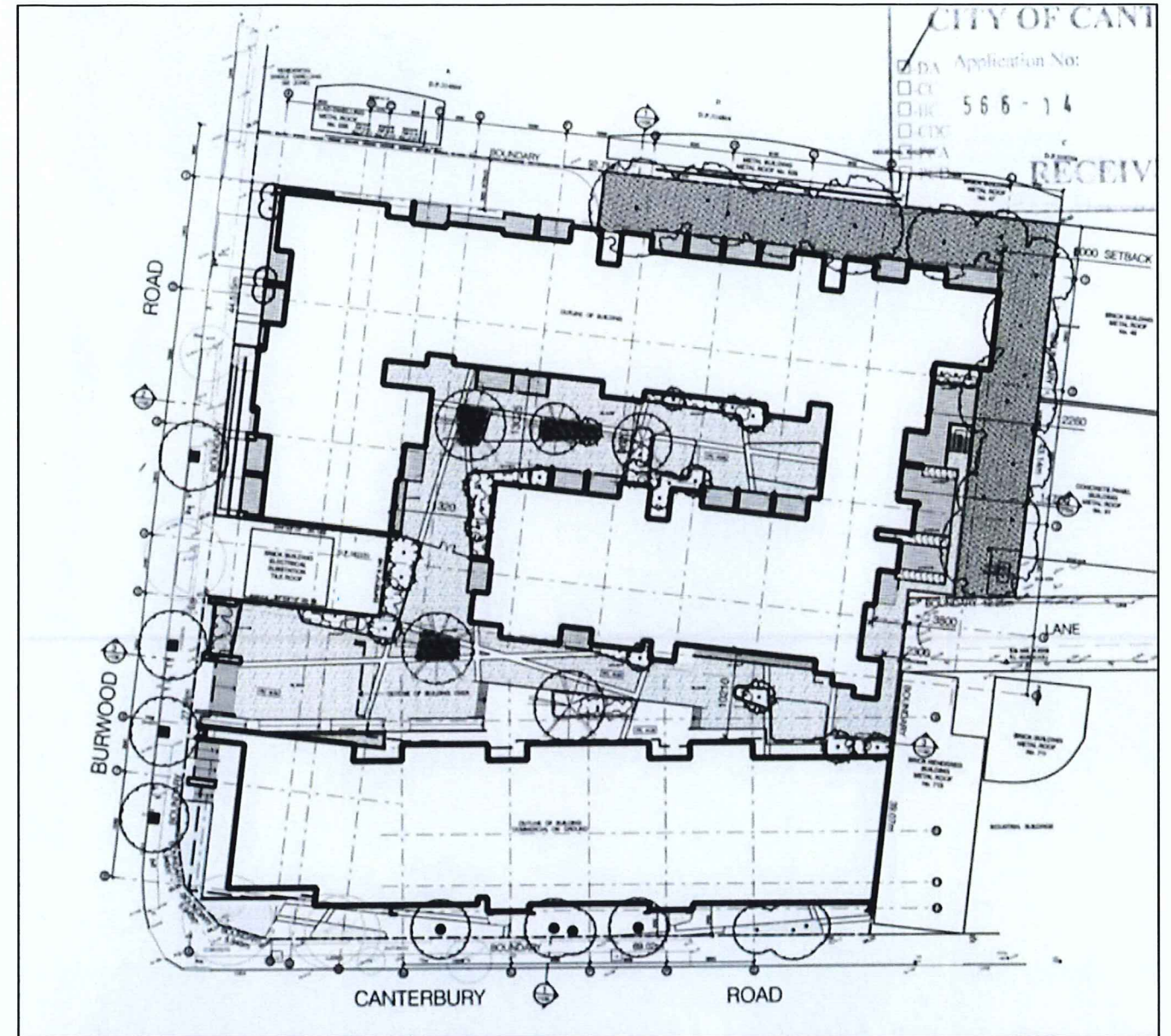
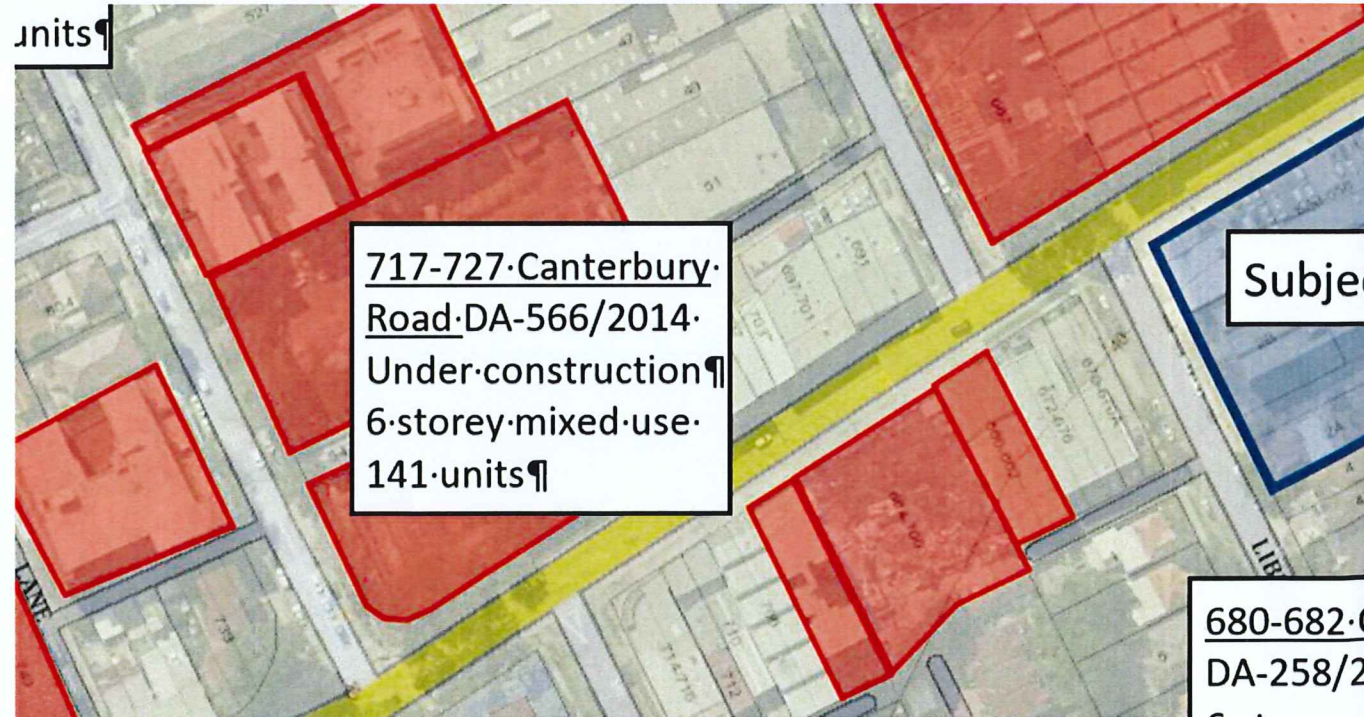

510-514 Burwood Road



749-757 Canterbury Road

