

JEN

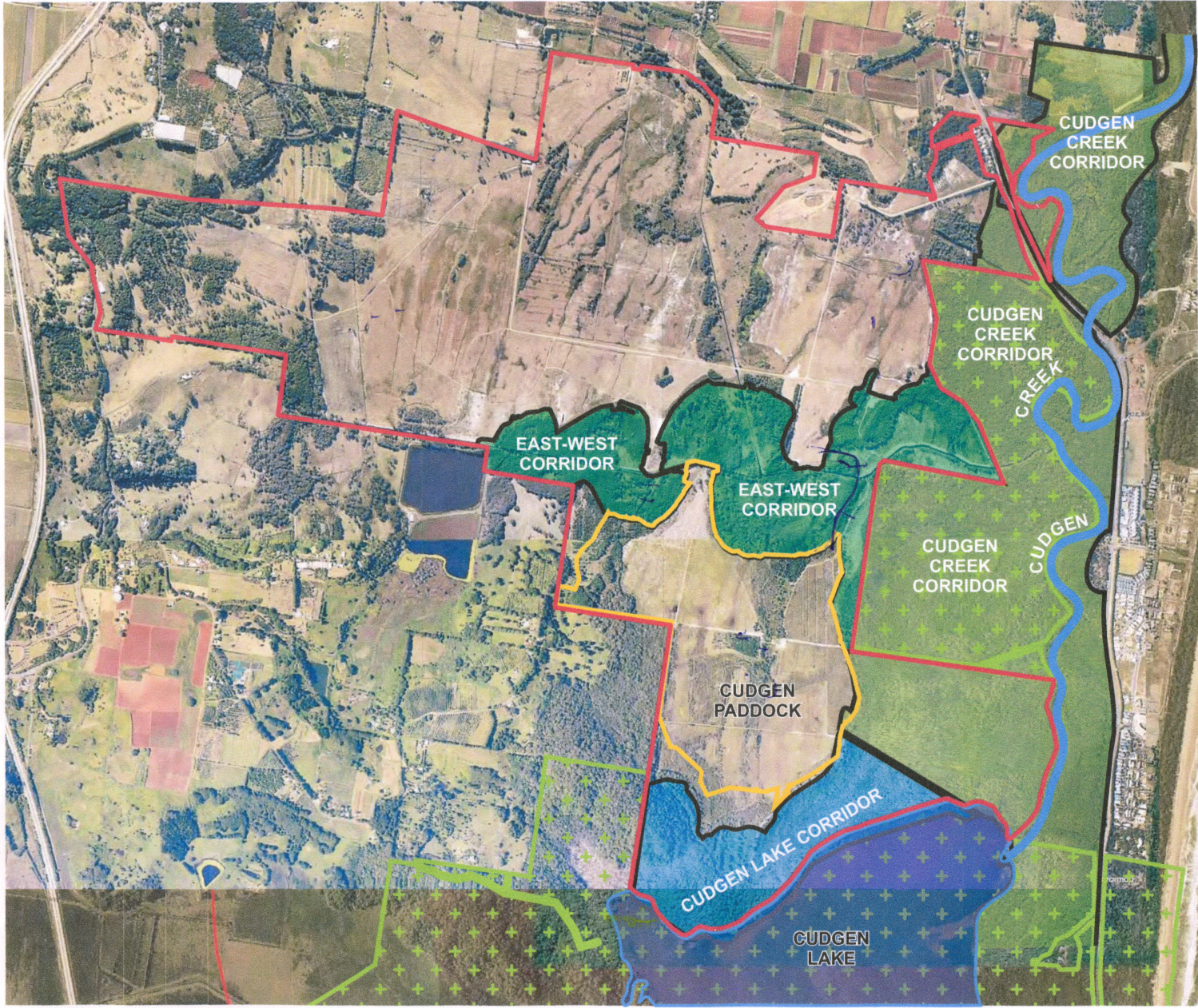

- LEGEND**
- East-West Corridor
 - Cudgen Lake Corridor
 - Cudgen Creek Corridor
 - Cudgen Nature Reserve
 - Cudgen Paddock
 - Kings Forest Boundary

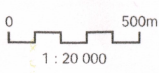

SOURCE: JWA Site Investigations:
NPWS 05.06.06: Near Map, 2011 Aerial Photo
SCALE: 1 : 20 000 @ A3
JAMES WARREN & ASSOCIATES PTY LIMITED
Environmental Consultants

CLIENT
Project 28 Pty Ltd
PROJECT
Assessment of East-West Wildlife Corridor
Kings Forest Estate
Melaleuca Drive, Duranbah, NSW
Shire of Tweed

FIGURE 7
PREPARED: BW
DATE: 24 August 2012
FILE: N97017_Corridors.cdr

TITLE
**CORRIDORS
WITHIN & ADJACENT
TO SITE**

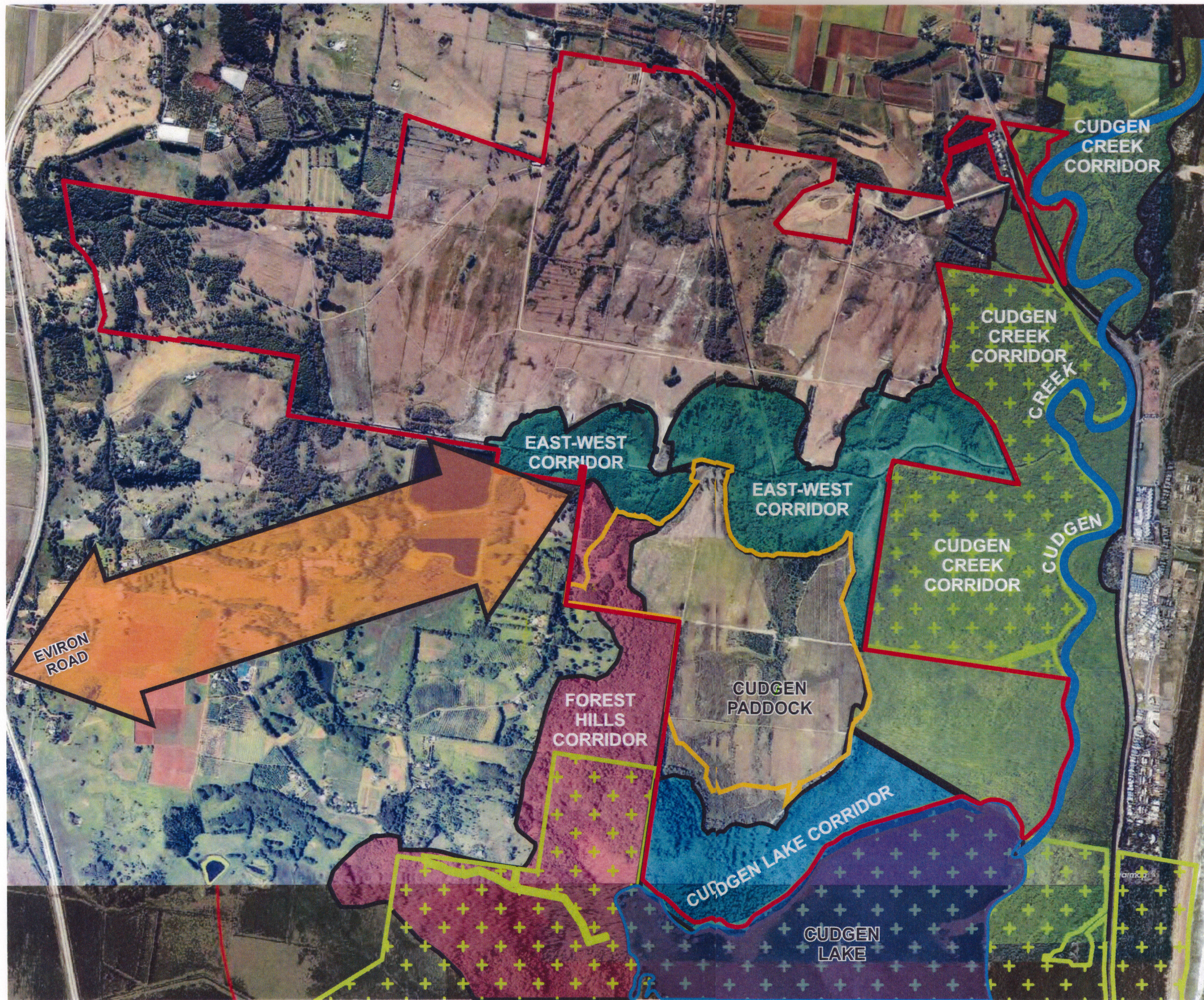

- LEGEND**
- East-West Corridor
 - Forest Hills Corridor
 - Cudgen Lake Corridor
 - Cudgen Creek Corridor
 - Corridor Linkages to Eviron Road Underpass
 - Cudgen Nature Reserve
 - Cudgen Paddock
 - Kings Forest Boundary

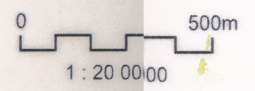

SOURCE: JWA Site Investigations;
 NPWS 05.06.06; Near Map 2011 Aerial Photo
 SCALE: 1 : 20 000 @ A3

JWA PTY LTD
 Ecological Consultants

CLIENT
 Project 28 Pty Ltd
 PROJECT
 Koala Plan of Management
 Kings Forest
 Melaleuca Drive, Duranbah, NSW
 Shire of Tweed

FIGURE 13

PREPARED: BW
 DATE: 19 February 2016
 FILE: N97017_Wildlife Corridors.cdr

TITLE
**WILDLIFE
 CORRIDORS**

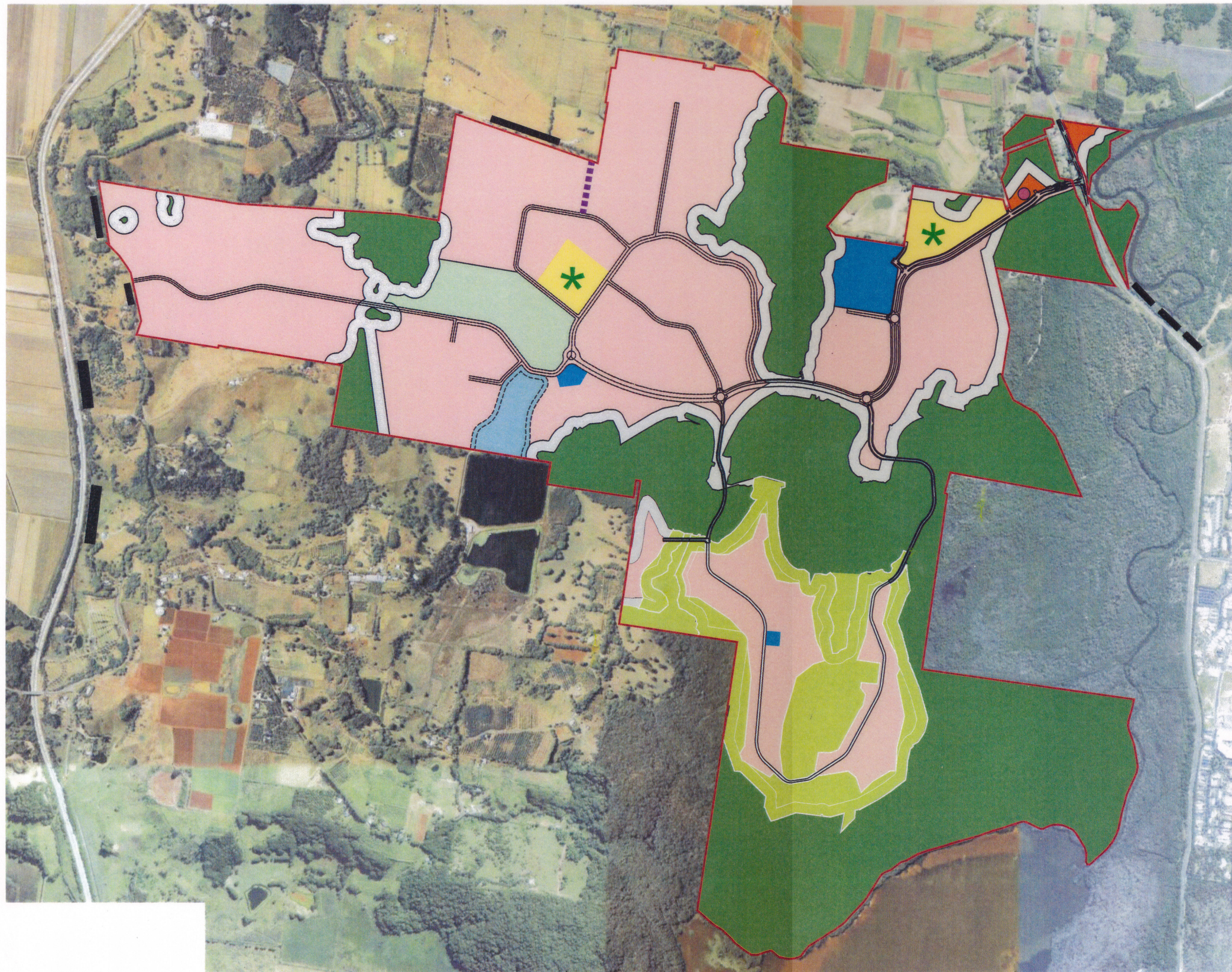

LEGEND

- Town Centre / Neighbourhood Centre
 - Residential
 - Community Facilities / Education
 - Employment Land
 - Structured Open Space (Active)
(Passive open space to council standards, location subject to urban design)
 - Environmental Protection Area
 - 50m Ecological Buffer
(includes APZIs & roads where approved)
 - State School Site
 - Proposed Zone Substation
(subject to Country Energy final approval)
 - Potential Road Connection to Melaleuca Road
- Private Open Space**
- Golf Course Area
(encompassing ecological buffers where indicated)
 - Private Open Space including Lake
 - Kings Forest Boundary

IMPORTANT NOTE
 This plan was prepared as a preliminary concept plan for planning purposes only. As such all particulars, including lot design, areas and densities, are subject to detailed survey, site investigations and to the requirements of council and any other authority which may have requirements under any relevant legislation.
 This note is an integral part of this plan.

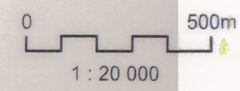

SOURCE: RPS (Ref: 113691-PSP-4b(CONCEPT PLAN).dwg Rev B dated 05/12/13) SCALE: 1 : 20 000 @ A3 <div style="border: 1px solid black; padding: 2px; text-align: center;"> JWA PTY LTD Ecological Consultants </div>	CLIENT Project 28 Pty Ltd PROJECT Koala Plan of Management Kings Forest Melaleuca Drive, Duranbah, NSW Shire of Tweed	FIGURE 6 PREPARED: BW DATE: 19 December 2016 FILE: N97017_Concept Plan.cdr	TITLE CONCEPT PLAN
--	---	--	------------------------------



LEGEND

- Koala
- Kings Forest Boundary

Note: Records shown on the Kings Forest site are since 1990 and include data collected during radio-tracking programs. The records shown include small-scale movements of Koalas over a number of days/nights.

KOALA RECORDS IN KINGS FOREST (Yellow Dots)

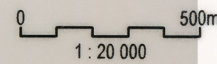

SOURCE: Landpartners - Threatened Fauna - Birds & Mammals

SCALE: 1:20 000 @ A3

JWA PTY LTD
Ecological Consultants

CLIENT
Project 28 Pty Ltd
PROJECT
Koala Plan of Management
Kings Forest
Melaleuca Drive, Duranbah, NSW
Shire of Tweed

FIGURE 10

PREPARED: BW
DATE: 19 December 2016
FILE: N97017_KPOM.dwg

TITLE

KOALA RECORDS

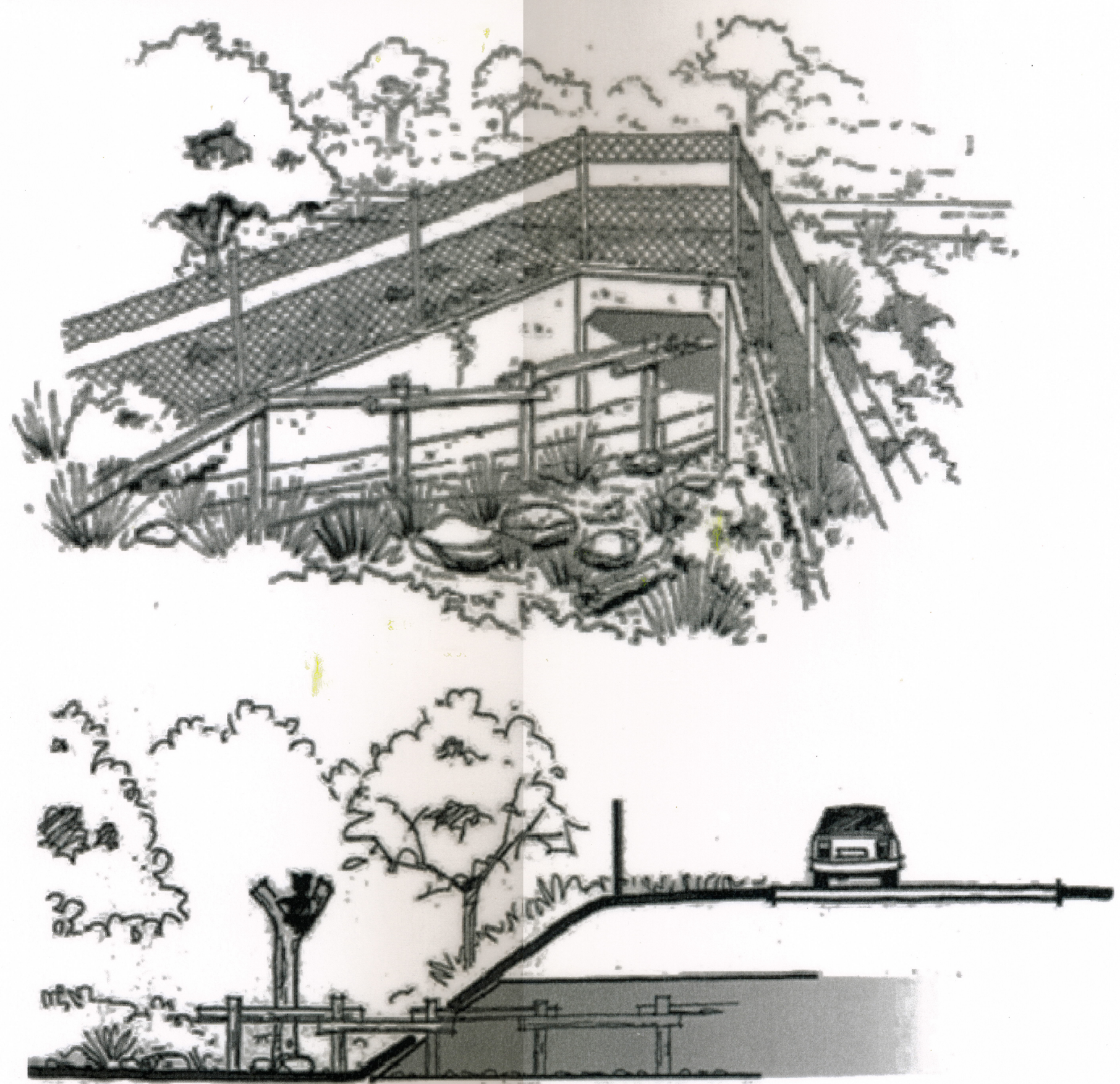

SOURCE: DTMR 2010 Fauna Sensitive Road Design Manual Vol 2

SCALE: Not to Scale

JWA PTY LTD
Ecological Consultants

CLIENT
Project 28 Pty Ltd
PROJECT
Koala Plan of Management
Kings Forest
Melaleuca Drive, Durambah, NSW
Shire of Tweed

FIGURE 26B

PREPARED: BW
DATE: 19 December 2016
FILE: N97017_Underpass.cdr

TITLE
**INDICATIVE
FAUNA UNDERPASS
FURNITURE**

INDICATIVE LOCATION OF PERMANENT FENCING

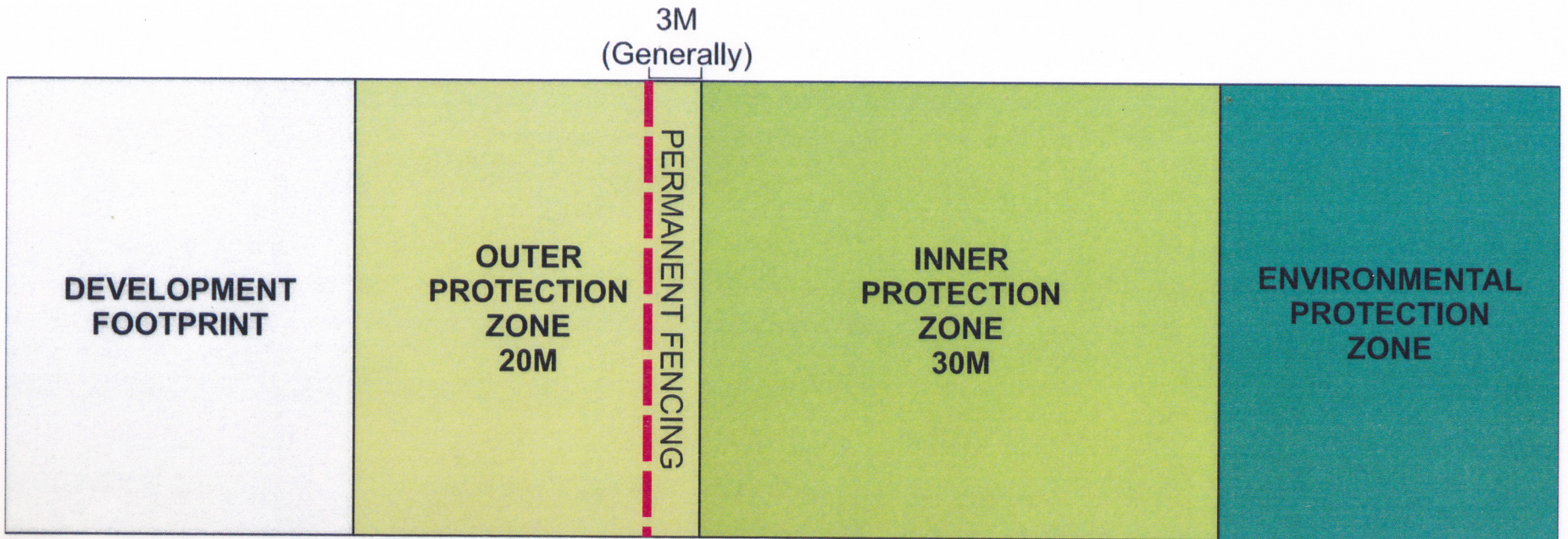

INDICATIVE LOCATION OF PERMANENT FENCING IN CUDGEN Paddock



NOT GOOD

INDICATIVE LOCATION OF TEMPORARY AND PERMANENT FENCING ALONG SOUTHERN ACCESS ROADS AND WHEREVER ENVIRONMENTAL PROTECTION ZONES (EPZ'S) OCCUR ON BOTH SIDES OF THE ROAD

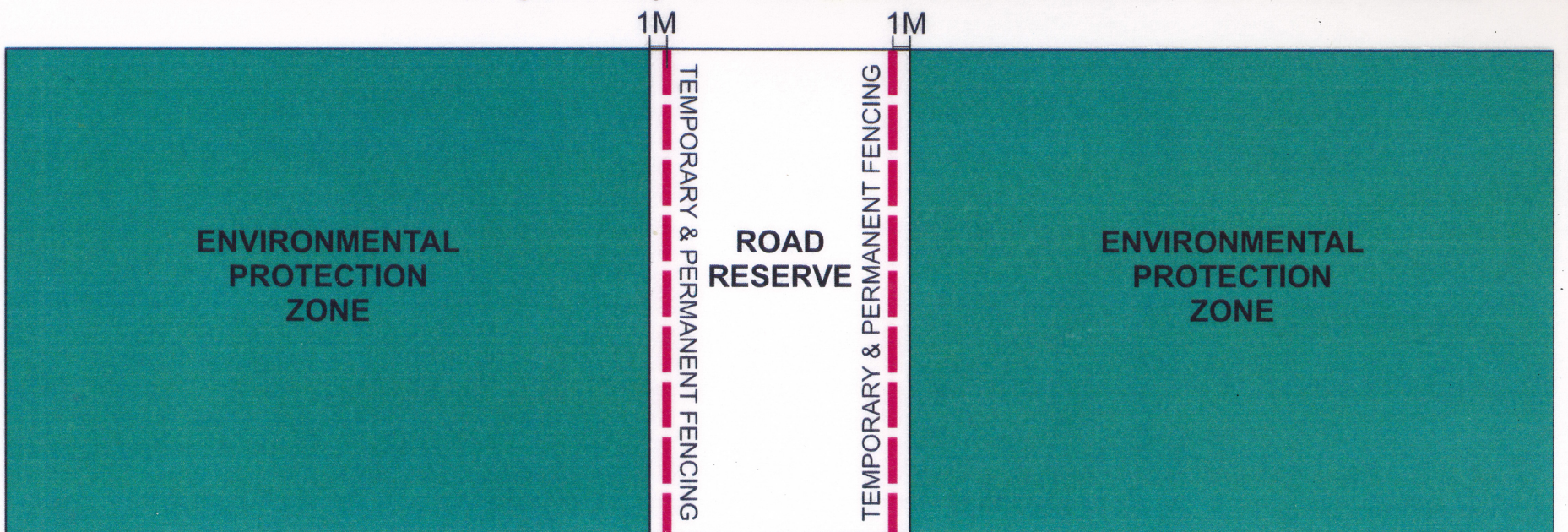

NOT GOOD



SOURCE: JWA SCALE: 1 : 500 @ A4 <div style="border: 1px solid black; padding: 2px; text-align: center;"> JWA PTY LTD Ecological Consultants </div>	CLIENT Project 28 Pty Ltd PROJECT Koala Plan of Management Kings Forest Melaleuca Drive, Duranbah, NSW Shire of Tweed	FIGURE 25 PREPARED: BW DATE: 22 December 2016 FILE: N97017_Fencing.cdr	TITLE FENCING LOCATION GUIDE
---	---	--	--



VOLUNTEER

OF THE YEAR

AWARDED TO

Jenny Hayes

Everyone, every story



Signed..... *Katie Milne*
Mayor Katie Milne

Dated..... 26 January 2019



TWEED
SHIRE COUNCIL

