

COL JAMES
Student Accommodation
PRECINCT 3 - PEMULWUY
DA Submission

Response to Independent Planning Commission feedback
Issue B

November 2018

Col James - Student Accommodation

Project No. 16107

NOTES
THIS DRAWING IS THE PROPERTY OF TURNER. NO REPRODUCTION WITHOUT PERMISSION. UNLESS NOTED OTHERWISE THIS DRAWING IS NOT FOR CONSTRUCTION.
ALL DIMENSIONS AND LEVELS ARE TO BE CHECKED ON SITE PRIOR TO THE COMMENCEMENT OF WORK. INFORM TURNER OF ANY DISCREPANCIES FOR
CLARIFICATION BEFORE PROCEEDING WITH WORK. DRAWINGS ARE NOT TO BE SCALED. USE ONLY PROVIDED DIMENSIONS REFER TO CONSULTANT DOCUMENTATION
FOR FURTHER INFORMATION.

DLG Quality Endorsed Company 107 1001 2288. Registration Number 22476
Nominated Architect Nicholas Turner 8881 ARN 84 04 04 917

Cover Sheet

Rev. B IPC Presentation - November 2018

30/11/2018

TURNER

Level 7 ONE Oxford Street
Darlinghurst NSW 2010
AUSTRALIA

T +61 2 8668 0000
F +61 2 8668 0088
turnerstudio.com.au

OVERVIEW

COMMUNAL INDOOR SPACE:

DCP and SUBMITTED DA CALCULATIONS

VARIETY OF COMMUNAL INDOOR SPACE

STUDENT HOUSING PROVIDER PHILOSOPHY

APPROACH TO THE STUDENT HOUSING PROVIDER PHILOSOPHY

CURRENT DISTRIBUTION

PROPOSED DISTRIBUTION

COMMUNAL OUTDOOR SPACE:

DCP and SUBMITTED DA CALCULATIONS

VARIETY AND EXTENT OF COMMUNAL OUTDOOR SPACE

UPDATED ARCHITECTURAL PLANS

Col James - Student Accommodation

Project No. 16107

NOTES

0.1

THIS DRAWING IS THE PROPERTY OF TURNER. NO REPRODUCTION WITHOUT PERMISSION. UNLESS NOTED OTHERWISE THIS DRAWING IS NOT FOR CONSTRUCTION.
ALL DIMENSIONS AND LEVELS ARE TO BE CHECKED ON SITE PRIOR TO THE COMMENCEMENT OF WORK. INFORM TURNER OF ANY DISCREPANCIES FOR
CLARIFICATION BEFORE PROCEEDING WITH WORK. DRAWINGS ARE NOT TO BE SCALED. USE ONLY PROVIDED DIMENSIONS REFER TO CONSULTANT DOCUMENTATION
FOR FURTHER INFORMATION.
DLCC Quality Endorsed Company 101 881 2288. Registration Number 29478
Nominated Architect Nicholas Turner 8881 ARB BA 04 04 91

Rev. B IPC Presentation - November 2018

Contents

30/11/2018

TURNER

Level 7 ONE Oxford Street
Darlinghurst NSW 2010
AUSTRALIA

T +61 2 8668 0000
F +61 2 8668 0088
turnerstudio.com.au

Overview

This report provides a response to the Independent Planning Commission email received 16th of November 2018 for the Col James Student Accommodation DA Submission:

Justification for the amount of communal space proposed for the Student Accommodation in Precinct 3

Col James - Student Accommodation

Project No. 16107

NOTES

1.0

THIS DRAWING IS THE PROPERTY OF TURNER. NO REPRODUCTION WITHOUT PERMISSION. UNLESS NOTED OTHERWISE THIS DRAWING IS NOT FOR CONSTRUCTION. ALL DIMENSIONS AND LEVELS ARE TO BE CHECKED ON SITE PRIOR TO THE COMMENCEMENT OF WORK. INFORM TURNER OF ANY DISCREPANCIES FOR CLARIFICATION BEFORE PROCEEDING WITH WORK. DRAWINGS ARE NOT TO BE SCALED. USE ONLY PROVIDED DIMENSIONS REFER TO CONSULTANT DOCUMENTATION FOR FURTHER INFORMATION.

DLCC Quality Endorsed Company 107 1001 2008. Registration Number 20476
Nominated Architect Nicholas Turner 8881, APRN BA 004 004 917

Rev. B IPC Presentation - November 2018

Overview

30/11/2018

TURNER

Level 7 **ONE** Oxford Street
Darlinghurst NSW 2010
AUSTRALIA

T +61 2 8668 0000
F +61 2 8668 0088
turnerstudio.com.au

COMMUNAL INDOOR SPACE

Col James - Student Accommodation

Project No. 16107

NOTES

2.0 THE DRAWING IS THE PROPERTY OF TURNER. NO REPRODUCTION WITHOUT PERMISSION. UNLESS NOTED OTHERWISE THIS DRAWING IS NOT FOR CONSTRUCTION. ALL DIMENSIONS AND LEVELS ARE TO BE CHECKED ON SITE PRIOR TO THE COMMENCEMENT OF WORK. INFORM TURNER OF ANY DISCREPANCIES FOR CLARIFICATION BEFORE PROCEEDING WITH WORK. DRAWINGS ARE NOT TO BE SCALED. USE ONLY FINISHED DIMENSIONS REFER TO CONSULTANT DOCUMENTATION FOR FURTHER INFORMATION.

DLCC Quality Endorsed Company 101 1001 2008. Registration Number 20476
Nominated Architect Nicholas Turner 8881 ARB No 04 04 91

COMMUNAL INDOOR SPACE

Rev. B IPC Presentation - November 2018

30/11/2018

TURNER

Level 7 ONE Oxford Street
Darlinghurst NSW 2010
AUSTRALIA

T +61 2 8668 0000
F +61 2 8668 0088
turnerstudio.com.au

Communal Indoor Space - DCP Requirements

DCP minimum Communal Indoor space requirements:

1.25 m²/Student
@596 Students = **745 m²**

Communal Indoor space to receive minimum 2 hours solar access
50% of 745 m² = **373 m²**

Communal Indoor Space - DA Submission

Communal Indoor space provided
686 m²

Communal Indoor space provided
- 5 Bed Cluster 398 m²

Total Communal Indoor space provided
1,084 m² or 1.81 m² per student

This is +339 m² or
45% above minimum DCP requirements

Total Communal Indoor space achieving minimum 2 hours solar access
874 m²

This is +501 m² or 134% above minimum DCP requirements

Communal Indoor Space - Amended DA

Communal Indoor space provided
743 m²

Communal Indoor space provided
- 5 Bed Cluster 398 m²

Total Communal Indoor space provided
1,141 m² or 1.91 m² per student

This is +396 m² or
53% above minimum DCP requirements

Total Communal Indoor space achieving minimum 2 hours solar access
931 m²

This is +558 m² or 149% above minimum DCP requirements

Col James - Student Accommodation

Project No. 16107

NOTES

2.1 THIS DRAWING IS THE PROPERTY OF TURNER. NO REPRODUCTION WITHOUT PERMISSION. UNLESS NOTED OTHERWISE THIS DRAWING IS NOT FOR CONSTRUCTION. ALL DIMENSIONS AND LEVELS ARE TO BE CHECKED ON SITE PRIOR TO THE COMMENCEMENT OF WORK. INFORM TURNER OF ANY DISCREPANCIES FOR CLARIFICATION BEFORE PROCEEDING WITH WORK. DRAWINGS ARE NOT TO BE SCALED. USE ONLY FIGURED DIMENSIONS REFER TO CONSULTANT DOCUMENTATION FOR FURTHER INFORMATION.

DCP Quality Endorsed Company 107 9891 2388. Registration Number 22476
Nominated Architect Nicholas Turner 8885 ARB No 04 04 917

DCP and proposed DA Calculations

Rev. B IPC Presentation - November 2018

30/11/2018

TURNER

Level 7 ONE Oxford Street
Darlinghurst NSW 2010
AUSTRALIA

T +61 2 8668 0000
F +61 2 8668 0088
turnerstudio.com.au

Communal Indoor Space - Variety

The proposed communal accommodate a variety of uses. These include:

- Family Room, Lounge and TV/Games Room **221m²**
- Gym **56m²**
- Cinema **41m²**
- Lounge/Welcoming area **75m²**
- Study/Reading Areas **79m²**
- Meeting Areas **26m²**
- Study Rooms **220m²**
- Communal dining on Rooftop **25m²**
- 5 Bed Cluster communal area **398m²**

Total 1,141 m²



Family Room



Game Area



Cinema



Lounge



Dining Area



Gym



Study Areas



5 Bed Cluster Communal Area

Col James - Student Accommodation

Project No. 16107

NOTES

2.2 THE DRAWING IS A COPYRIGHT OF TURNER. NO REPRODUCTION WITHOUT PERMISSION. UNLESS NOTED OTHERWISE THIS DRAWING IS NOT FOR CONSTRUCTION. ALL DIMENSIONS AND LEVELS ARE TO BE CHECKED ON SITE PRIOR TO THE COMMENCEMENT OF WORK. INFORM TURNER OF ANY DISCREPANCIES FOR CLARIFICATION BEFORE PROCEEDING WITH WORK. DRAWINGS ARE NOT TO BE SCALED. USE ONLY FOUND DIMENSIONS REFER TO CONSULTANT DOCUMENTATION FOR FURTHER INFORMATION.

DLCC Quality Endorsed Company 101 881 2388. Registration Number 20476
 Nominated Architect: Nicholas Turner 8881, ARIA BA 044 044 911

Rev. B IPC Presentation - November 2018

Variety

30/11/2018

TURNER

Level 7 ONE Oxford Street
 Darlinghurst NSW 2010
 AUSTRALIA

T +61 2 8668 0000
 F +61 2 8668 0088
 turnerstudio.com.au

Communal Indoor Space - Student Housing Provider Philosophy

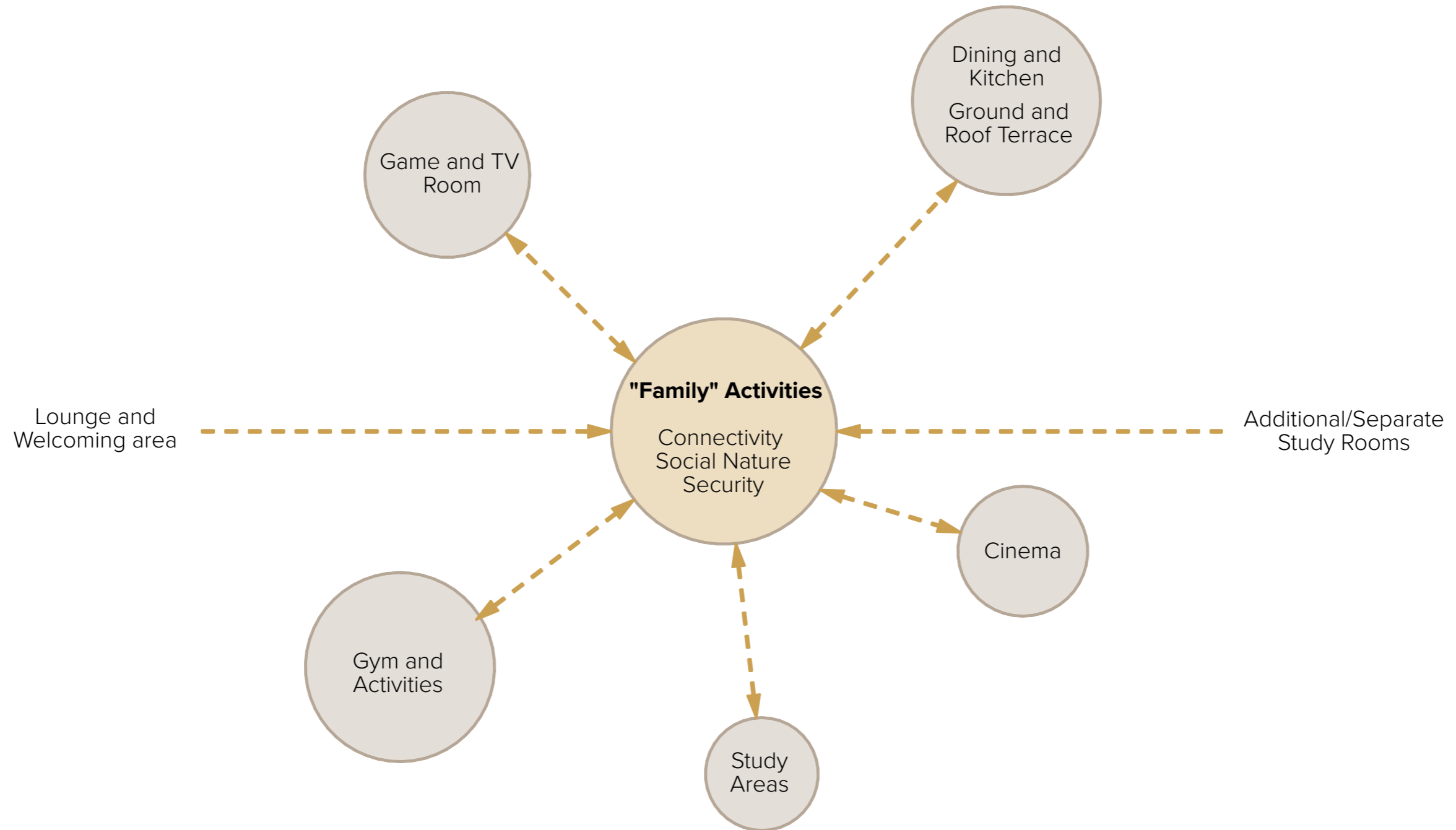

Col James - Student Accommodation

Project No. 16107

NOTES
THIS DRAWING IS THE PROPERTY OF TURNER. NO REPRODUCTION WITHOUT PERMISSION. UNLESS NOTED OTHERWISE THIS DRAWING IS NOT FOR CONSTRUCTION.
ALL DIMENSIONS AND LEVELS ARE TO BE CHECKED ON SITE PRIOR TO THE COMMENCEMENT OF WORK. INFORM TURNER OF ANY DISCREPANCIES FOR
CLARIFICATION BEFORE PROCEEDING WITH WORK. DRAWINGS ARE NOT TO BE SCALED. USE ONLY DIMENSIONS GIVEN TO CONSULTANT DOCUMENTATION
FOR FURTHER INFORMATION.

2.3

DLCC Quality Endorsed Company 107 1001 2008. Registration Number 20476
Nominated Architect Nicholas Turner 8881 ARN 84 084 081 917

Student Housing Provider Philosophy

Rev. B IPC Presentation - November 2018

30/11/2018

TURNER

Level 7 ONE Oxford Street
Darlinghurst NSW 2010
AUSTRALIA

T +61 2 8668 0000
F +61 2 8668 0088
turnerstudio.com.au

Communal Indoor Space - Approach to the Student Housing Provider Philosophy

LARGER INTERCONNECTED MEETING AREAS:

- Create a meaningful sense of comfort, connection and belonging
- Nurture life-long connections for Students
- Provide an enhanced, highly engaged and caring "home away from home" experience
- Provide additional security

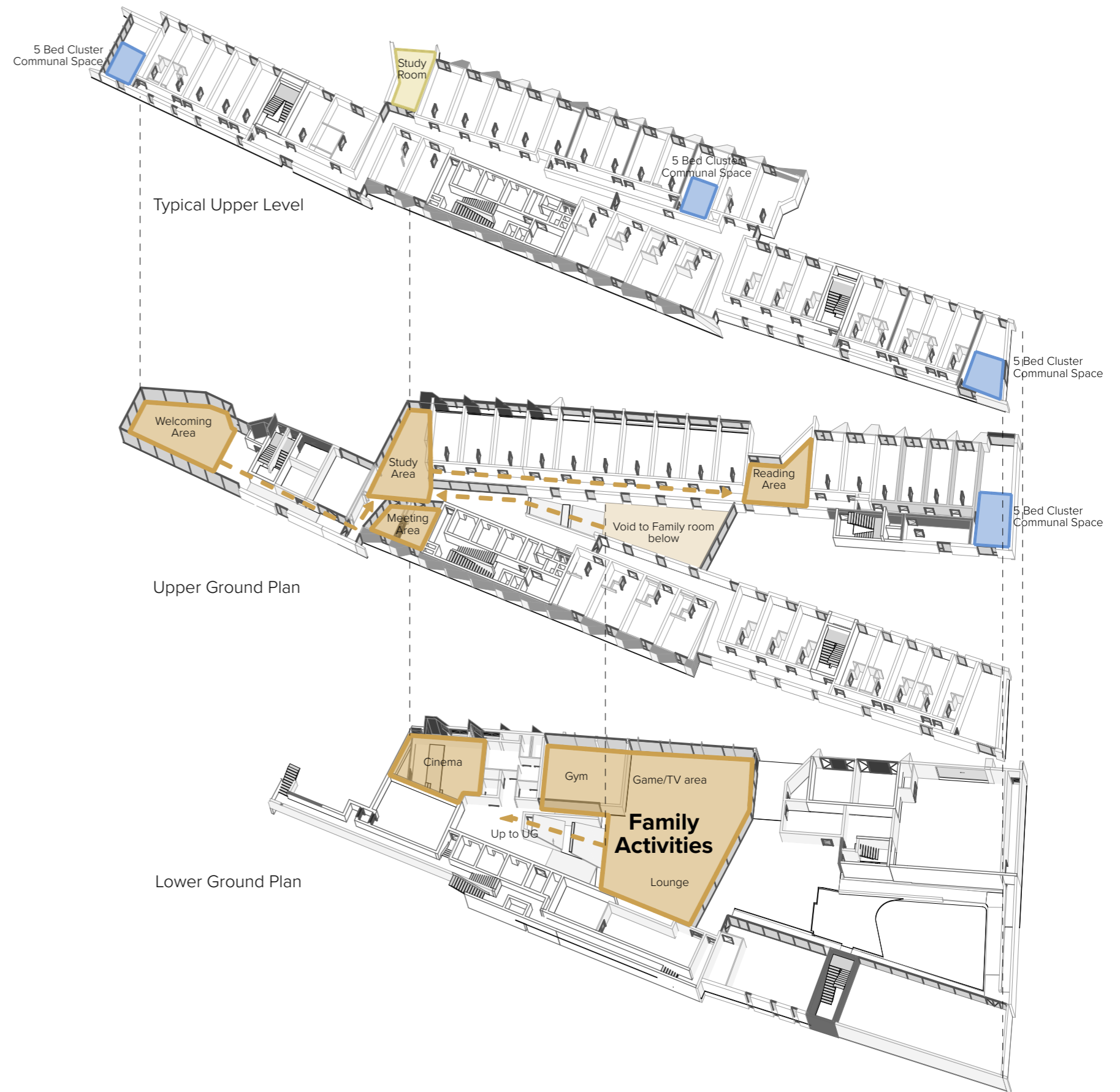

Col James - Student Accommodation

Project No. 16107

NOTES
THIS DRAWING IS A PRELIMINARY DESIGN. NO REPRESENTATION WITHOUT PERMISSION. UNLESS NOTED OTHERWISE THIS DRAWING IS NOT FOR CONSTRUCTION.
ALL DIMENSIONS AND LEVELS ARE TO BE CHECKED ON SITE PRIOR TO THE COMMENCEMENT OF WORK. INFORM TURNER OF ANY DISCREPANCIES FOR
CLARIFICATION BEFORE PROCEEDING WITH WORK. DRAWINGS ARE NOT TO BE SCALED. USE ONLY FOUND DIMENSIONS REFER TO CONSULTANT DOCUMENTATION
FOR FURTHER INFORMATION.

2.4

DLCC Quality Estimated Company 101 1001 2008, Registration Number 20476
Nominated Architect Nicholas Turner 8885, ARB No. 044 044 911

Approach to the Student Provider Philosophy

Rev. B IPC Presentation - November 2018

30/11/2018

TURNER

Level 7 ONE Oxford Street
Darlinghurst NSW 2010
AUSTRALIA

T +61 2 8668 0000
F +61 2 8668 0088
turnerstudio.com.au

Communal Indoor Space - Current Distribution

Current distribution of Communal space:

- 5 Bedroom cluster communal spaces
- Grouping of "Family" activities on Lower and Upper Ground Floor and Roof Terrace Level
- Study Rooms distributed vertically along the building

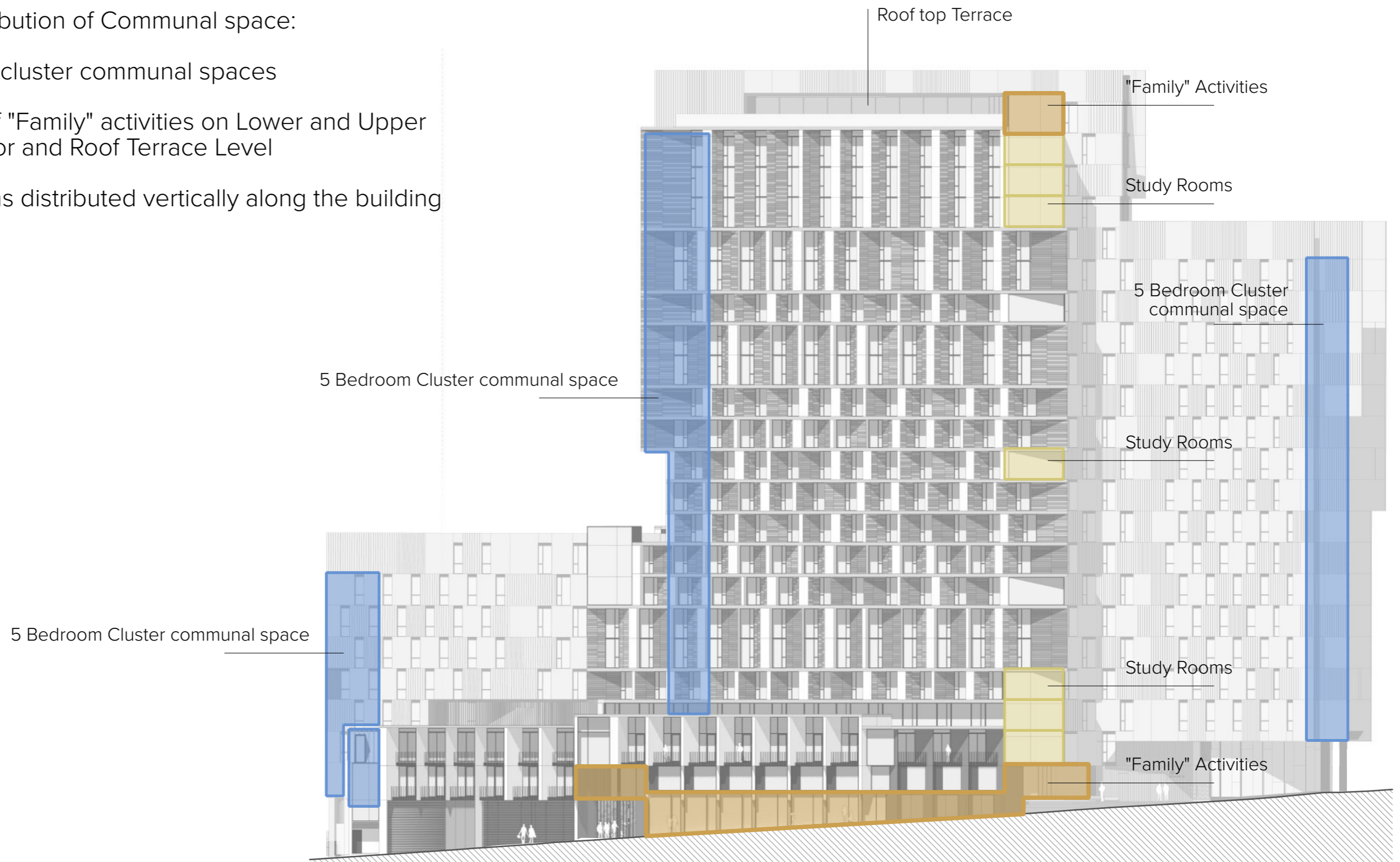

Col James - Student Accommodation

Project No. 16107

NOTES
THIS DRAWING IS A PRELIMINARY DESIGN AND IS NOT FOR CONSTRUCTION. ALL DIMENSIONS AND LEVELS ARE TO BE CHECKED ON SITE PRIOR TO THE COMMENCEMENT OF WORK. INFORM TURNER OF ANY DISCREPANCIES FOR CLARIFICATION BEFORE PROCEEDING WITH WORK. DRAWINGS ARE NOT TO BE SCALED. USE ONLY DIMENSIONS SHOWN TO CONSULTANT DOCUMENTATION FOR FURTHER INFORMATION.

2.5

DLCC Quality Endorsed Company 101 1001 2288, Registration Number 22476
Nominated Architect Nicholas Turner 8885, ARB M 044 044 917

- "Family" Activities
- Study Rooms
- 5 Bedroom Cluster communal space

Rev. B IPC Presentation - November 2018

Current Distribution

30/11/2018

TURNER

Level 7 ONE Oxford Street
Darlinghurst NSW 2010
AUSTRALIA

T +61 2 8668 0000
F +61 2 8668 0088
turnerstudio.com.au

Communal Indoor Space - Proposed Modification to further improve Distribution

The following modifications are proposed to further improve the distribution and access to study rooms:

1. Study Room relocated from Level 2 to Level 6
2. Additional 3 Study Rooms provided, replacing 3 Studio Rooms on Level 8, 12 and 15

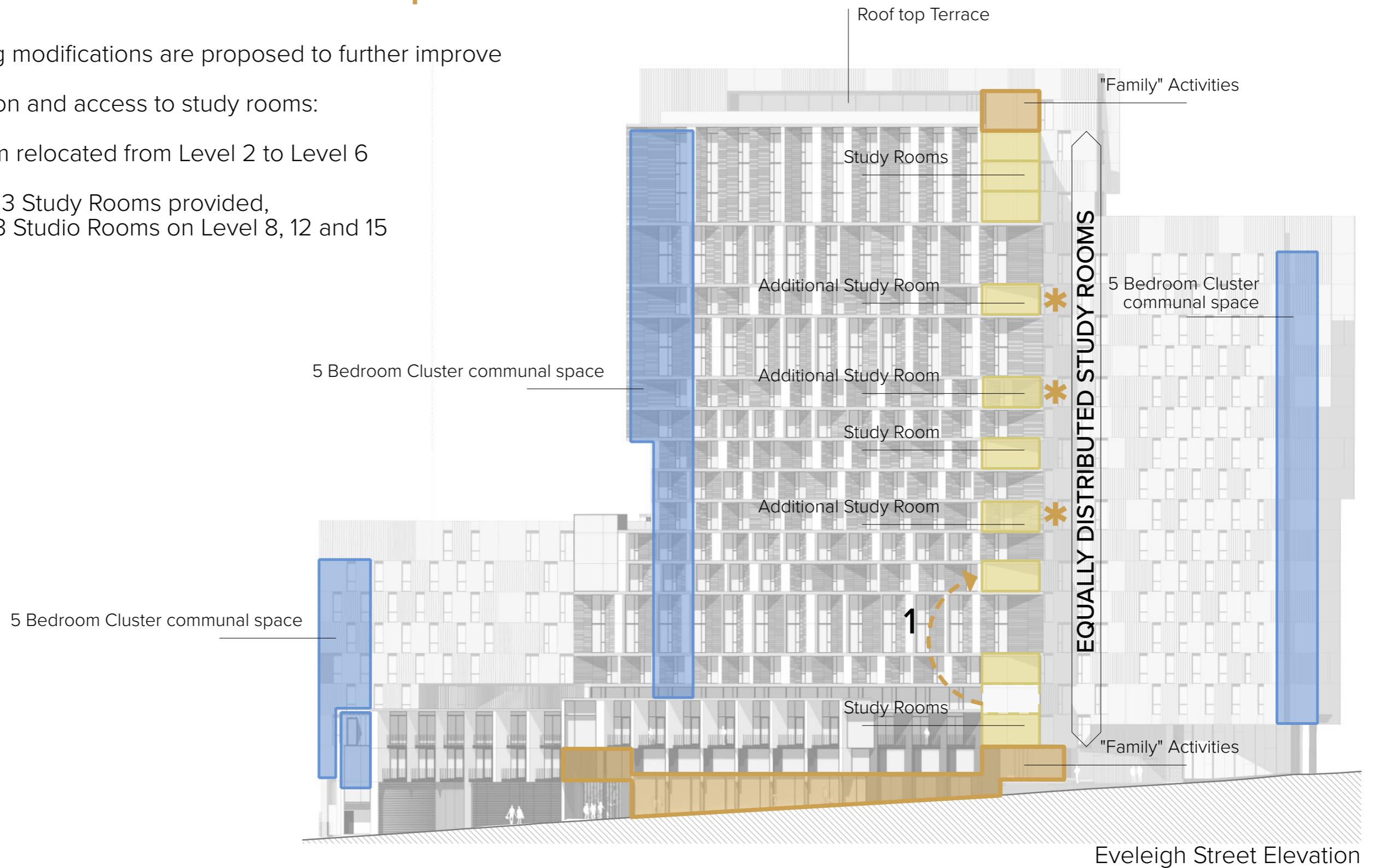

Col James - Student Accommodation

Project No. 16107
NOTES

2.6

THIS DRAWING IS A PRELIMINARY COPY OF TURNER. NO REPRODUCTION WITHOUT PERMISSION. UNLESS NOTED OTHERWISE THIS DRAWING IS NOT FOR CONSTRUCTION. ALL DIMENSIONS AND LEVELS ARE TO BE CHECKED ON SITE PRIOR TO THE COMMENCEMENT OF WORK. INFORM TURNER OF ANY DISCREPANCIES FOR CLARIFICATION BEFORE PROCEEDING WITH WORK. DRAWINGS ARE NOT TO BE SCALED. USE ONLY FIGURED DIMENSIONS REFER TO CONSULTANT DOCUMENTATION FOR FURTHER INFORMATION.
SLCC Quality Estimated Company 107 1001 2008, Registration Number 20476
Nominated Architect Nicholas Turner 8881, ARIA M 044 044 917

- "Family" Activities
- Study Rooms
- 5 Bedroom Cluster communal space

Rev. B IPC Presentation - November 2018

TURNER

Proposed Distribution

30/11/2018

Level 7 ONE Oxford Street
Darlinghurst NSW 2010
AUSTRALIA
T +61 2 8668 0000
F +61 2 8668 0088
turnerstudio.com.au

Proposed Bed Relocation

Consistent with the number of Rooms submitted with the DA Application, a new Twin Type C is proposed on Level 18, 19 and 20 to maintain the 596 Beds. The total Number of Rooms will be reduced from 522 to **519** (-3 Rooms).

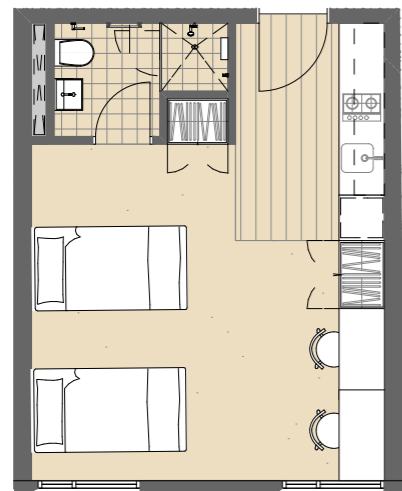

Proposed Twin Type C

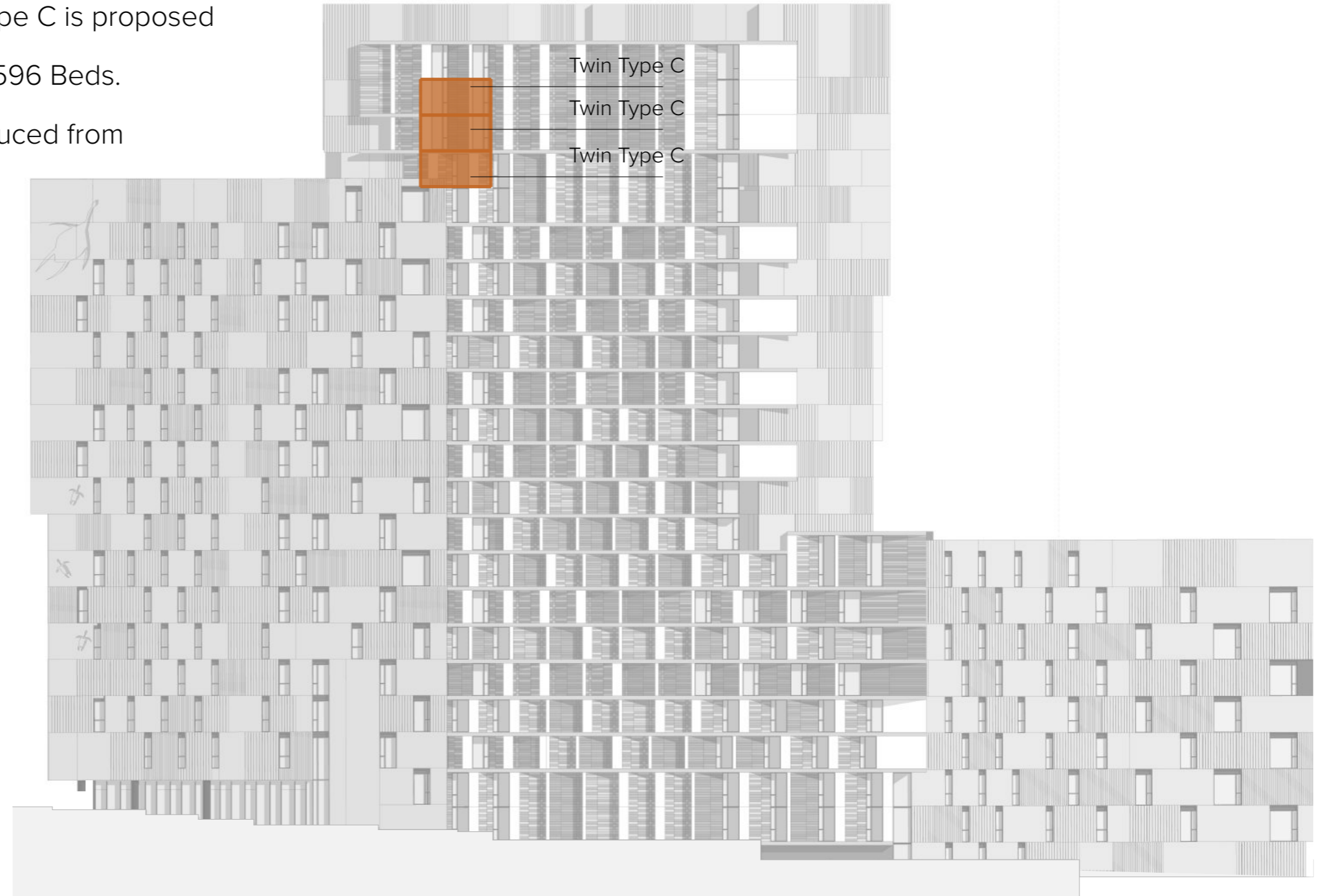

Railway Line Elevation

Col James - Student Accommodation

Project No. 16107

NOTES
 THIS DRAWING IS COPYRIGHT © OF TURNER. NO REPRODUCTION WITHOUT PERMISSION. UNLESS NOTED OTHERWISE THIS DRAWING IS NOT FOR CONSTRUCTION.
 ALL DIMENSIONS AND LEVELS ARE TO BE CHECKED ON SITE PRIOR TO THE COMMENCEMENT OF WORK. INFORM TURNER OF ANY DISCREPANCIES FOR CLARIFICATION BEFORE PROCEEDING WITH WORK. DIMENSIONS ARE NOT TO BE SCALED. USE ONLY FIGURED DIMENSIONS REFER TO CONSULTANT DOCUMENTATION FOR FURTHER INFORMATION.

2.7

SLC Quality Endorsed Company 102 1001 2008, Registration Number 20476
 Nominated Architect Nicholas Turner 8881, ARIA No 044 044 917

Proposed Bed Relocation

Rev. B IPC Presentation - November 2018

30/11/2018

TURNER

Level 7 ONE Oxford Street
 Darlinghurst NSW 2010
 AUSTRALIA

T +61 2 8668 0000
 F +61 2 8668 0088
 turnerstudio.com.au

Summary - DA Submission

COMMUNAL INDOOR SPACE

Total Communal Indoor space provided
1,084 m² or 1.81 m² per student

TOTAL ROOMS

522 Proposed Rooms

TOTAL BEDS

596 Proposed Beds

Summary - Amended DA Submission

COMMUNAL INDOOR SPACE

Total Communal Indoor space provided
1,141 m² or 1.91 m² per student

Additional 57 m² - Provided 3 Additional Study Rooms

TOTAL ROOM

519 Proposed Rooms

Reduced by 3 from Submitted DA

TOTAL BEDS

596 Proposed Beds

Consistent with DA Submission

Col James - Student Accommodation

Project No. 16107

NOTES

2.8 THE DRAWING IS A PRELIMINARY DESIGN. NO REPRODUCTION WITHOUT PERMISSION. UNLESS NOTED OTHERWISE THIS DRAWING IS NOT FOR CONSTRUCTION.
ALL DIMENSIONS AND LEVELS ARE TO BE CHECKED ON SITE PRIOR TO THE COMMENCEMENT OF WORK. INFORM TURNER OF ANY DISCREPANCIES FOR
CLARIFICATION BEFORE PROCEEDING WITH WORK. DRAWINGS ARE NOT TO BE SCALED. USE ONLY DIMENSIONS GIVEN TO CONSULTANT DOCUMENTATION
FOR FURTHER INFORMATION.

DLCC Quality Endorsed Company 101 9331 2388. Registration Number 22476
Nominated Architect Nicholas Turner 8885 ARN 84 084 917

Rev. B IPC Presentation - November 2018

Summary

30/11/2018

TURNER

Level 7 ONE Oxford Street
Darlinghurst NSW 2010
AUSTRALIA

T +61 2 8668 0000
F +61 2 8668 0088
turnerstudio.com.au

COMMUNAL OUTDOOR SPACE



Col James - Student Accommodation

Project No. 16107

NOTES

THIS DRAWING IS THE PROPERTY OF TURNER. NO REPRODUCTION WITHOUT PERMISSION. UNLESS NOTED OTHERWISE THIS DRAWING IS NOT FOR CONSTRUCTION. ALL DIMENSIONS AND LEVELS ARE TO BE CHECKED ON SITE PRIOR TO THE COMMENCEMENT OF WORK. INFORM TURNER OF ANY DISCREPANCIES FOR CLARIFICATION BEFORE PROCEEDING WITH WORK. DRAWINGS ARE NOT TO BE SCALED. USE ONLY FINISHED DIMENSIONS REFER TO CONSULTANT DOCUMENTATION FOR FURTHER INFORMATION.

3.0

DLCC Quality Endorsed Company 101 1001 2008. Registration Number 20476
Nominated Architect Nicholas Turner 8885 ARB No 044 044 917

COMMUNAL OUTDOOR SPACE

Rev. B IPC Presentation - November 2018

30/11/2018

TURNER

Level 7 ONE Oxford Street
Darlinghurst NSW 2010
AUSTRALIA

T +61 2 8668 0000
F +61 2 8668 0088
turnerstudio.com.au

Communal Outdoor Space - DCP Requirements

Total Communal Outdoor space requirements:
Minimum area of **20m²**

Communal Outdoor Space - Proposed DA Submission

Total Communal Outdoor space provided:
535m²
This is +515 m² or 2,675% above minimum DCP requirements

Col James - Student Accommodation

Project No. 16107

NOTES

3.1 THE DRAWING IS THE PROPERTY OF TURNER. NO REPRODUCTION WITHOUT PERMISSION. UNLESS NOTED OTHERWISE THIS DRAWING IS NOT FOR CONSTRUCTION.
ALL DIMENSIONS AND LEVELS ARE TO BE CHECKED ON SITE PRIOR TO THE COMMENCEMENT OF WORK. INFORM TURNER OF ANY DISCREPANCIES FOR
CLARIFICATION BEFORE PROCEEDING WITH WORK. DRAWINGS ARE NOT TO BE SCALED. USE ONLY PROVIDED DIMENSIONS REFER TO CONSULTANT DOCUMENTATION
FOR FURTHER INFORMATION.

DLCC Quality Endorsed Company 107 1001 22008. Registration Number 22476
Nominated Architect Nicholas Turner 8885, APRN 84 084 084 917

DCP and proposed DA Calculations

Rev. B IPC Presentation - November 2018

30/11/2018

TURNER

Level 7 ONE Oxford Street
Darlinghurst NSW 2010
AUSTRALIA
T +61 2 8668 0000
F +61 2 8668 0088
turnerstudio.com.au

Communal Outdoor Space - Extent and Variety

The provided Communal Outdoor Space improves the quality of the spaces offers the possibility for a diverse range of activities, including:

- External dining area on ground level and roof terrace
- BBQ area
- External facilities
- Sitting/relaxing area with grass and trees
- Outdoor cinema
- Social interaction

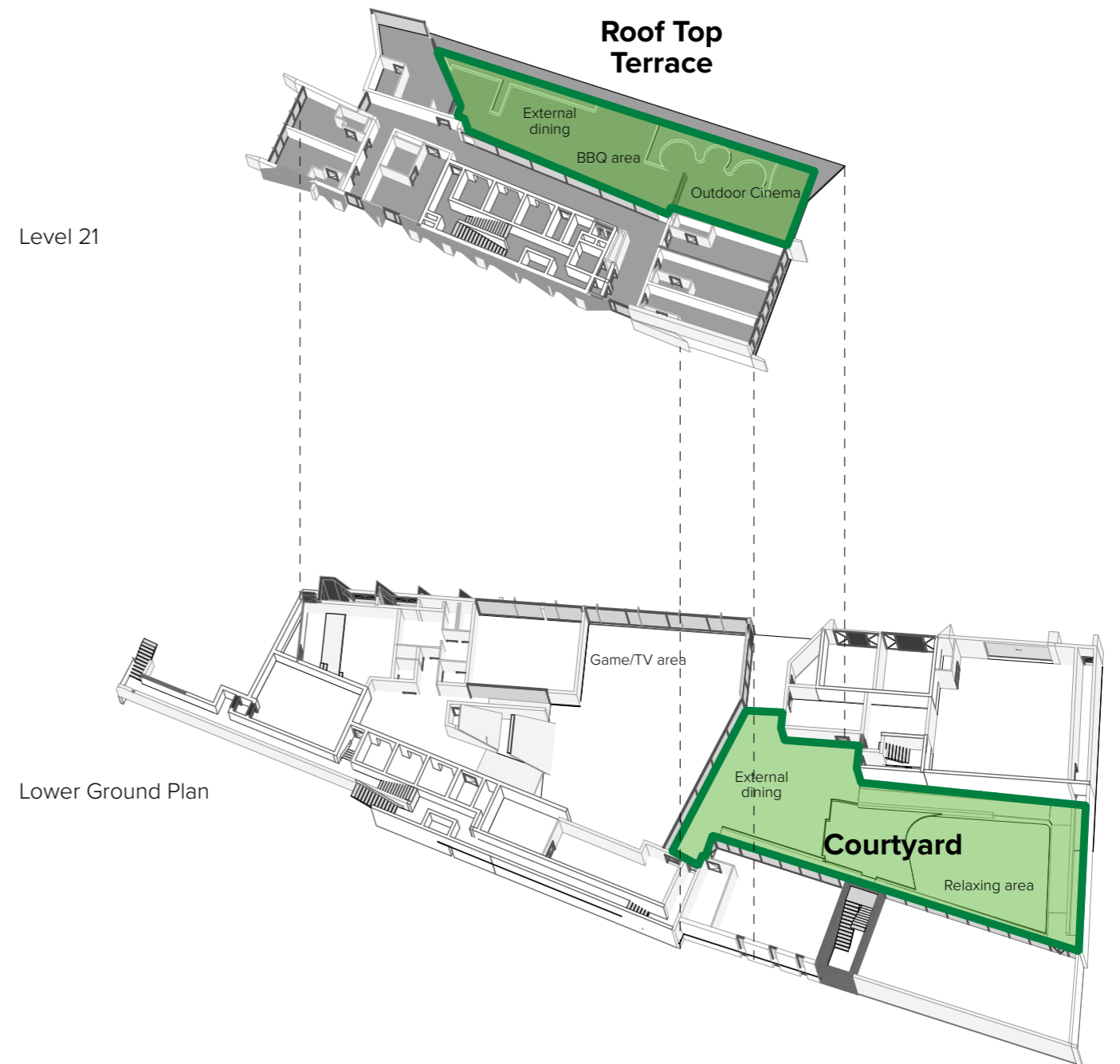

Col James - Student Accommodation

Project No. 16107

NOTES

3.2 THE DRAWING IS THE PROPERTY OF TURNER. NO REPRODUCTION WITHOUT PERMISSION. UNLESS NOTED OTHERWISE THIS DRAWING IS NOT FOR CONSTRUCTION. ALL DIMENSIONS AND LEVELS ARE TO BE CHECKED ON SITE PRIOR TO THE COMMENCEMENT OF WORK. INFORM TURNER OF ANY DISCREPANCIES FOR CLARIFICATION BEFORE PROCEEDING WITH WORK. DRAWINGS ARE NOT TO BE SCALED. USE ONLY DIMENSIONS SHOWN IN CONSULTANT DOCUMENTATION FOR FURTHER INFORMATION.

DLCC Quality Endorsed Company 101 1001 2208. Registration Number 22476. Nominated Architect Nicholas Turner 8881 ARB No 044 044 911

Extent and Variety of Communal Outdoor Space

Rev. B IPC Presentation - November 2018

30/11/2018

TURNER

Level 7 ONE Oxford Street
Darlinghurst NSW 2010
AUSTRALIA

T +61 2 8668 0000
F +61 2 8668 0088
turnerstudio.com.au

UPDATED ARCHITECTURAL PLANS

Col James - Student Accommodation

Project No. 16107

NOTES

4.0

THIS DRAWING IS THE PROPERTY OF TURNER. NO REPRODUCTION WITHOUT PERMISSION. UNLESS NOTED OTHERWISE THIS DRAWING IS NOT FOR CONSTRUCTION. ALL DIMENSIONS AND LEVELS ARE TO BE CHECKED ON SITE PRIOR TO THE COMMENCEMENT OF WORK. INFORM TURNER OF ANY DISCREPANCIES FOR CLARIFICATION BEFORE PROCEEDING WITH WORK. DRAWINGS ARE NOT TO BE SCALED. USE ONLY PROVIDED DIMENSIONS REFER TO CONSULTANT DOCUMENTATION FOR FURTHER INFORMATION.

DLG Quality Endorsed Company 101 1001 2208. Registration Number 22476
Nominated Architect Nicholas Turner 8881 ARB No 04 04 917

ARCHITECTURAL PLANS

Rev. B IPC Presentation - November 2018

30/11/2018

TURNER

Level 7 ONE Oxford Street
Darlinghurst NSW 2010
AUSTRALIA

T +61 2 8668 0000
F +61 2 8668 0088
turnerstudio.com.au

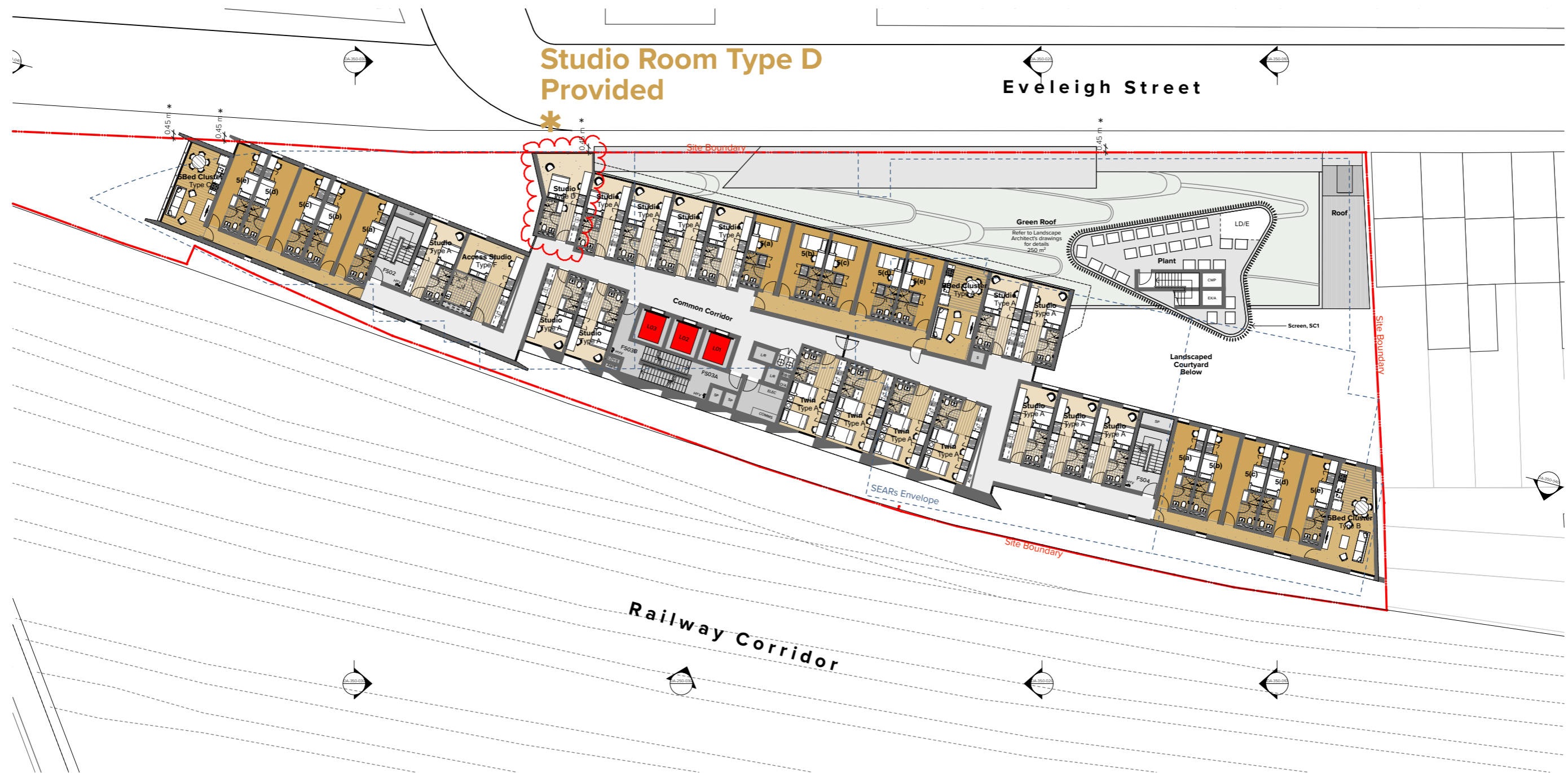

**Studio Room Type D
Provided**

Eveleigh Street

Railway Corridor

Col James - Student Accommodation

Project No. 16107

NOTES
THIS DRAWING IS COPYRIGHT © OF TURNER. NO REPRODUCTION WITHOUT PERMISSION. UNLESS NOTED OTHERWISE THIS DRAWING IS NOT FOR CONSTRUCTION.
ALL DIMENSIONS AND LEVELS ARE TO BE CHECKED ON SITE PRIOR TO THE COMMENCEMENT OF WORK. INFORM TURNER OF ANY DISCREPANCIES FOR
CLARIFICATION BEFORE PROCEEDING WITH WORK. DRAWINGS ARE NOT TO BE SCALED. USE ONLY PROVIDED DIMENSIONS REFER TO CONSULTANT DOCUMENTATION
FOR FURTHER INFORMATION.

4.1

SLCC Quality Estimated Company 101 9331 2388, Registration Number 22476
Nominated Architect: Nicholas Turner 8885, ARB No. 044 044 911

Rev. B IPC Presentation - November 2018

Level 2

30/11/2018

TURNER

Level 7 ONE Oxford Street
Darlinghurst NSW 2010
AUSTRALIA

T +61 2 8668 0000
F +61 2 8668 0088
turnerstudio.com.au

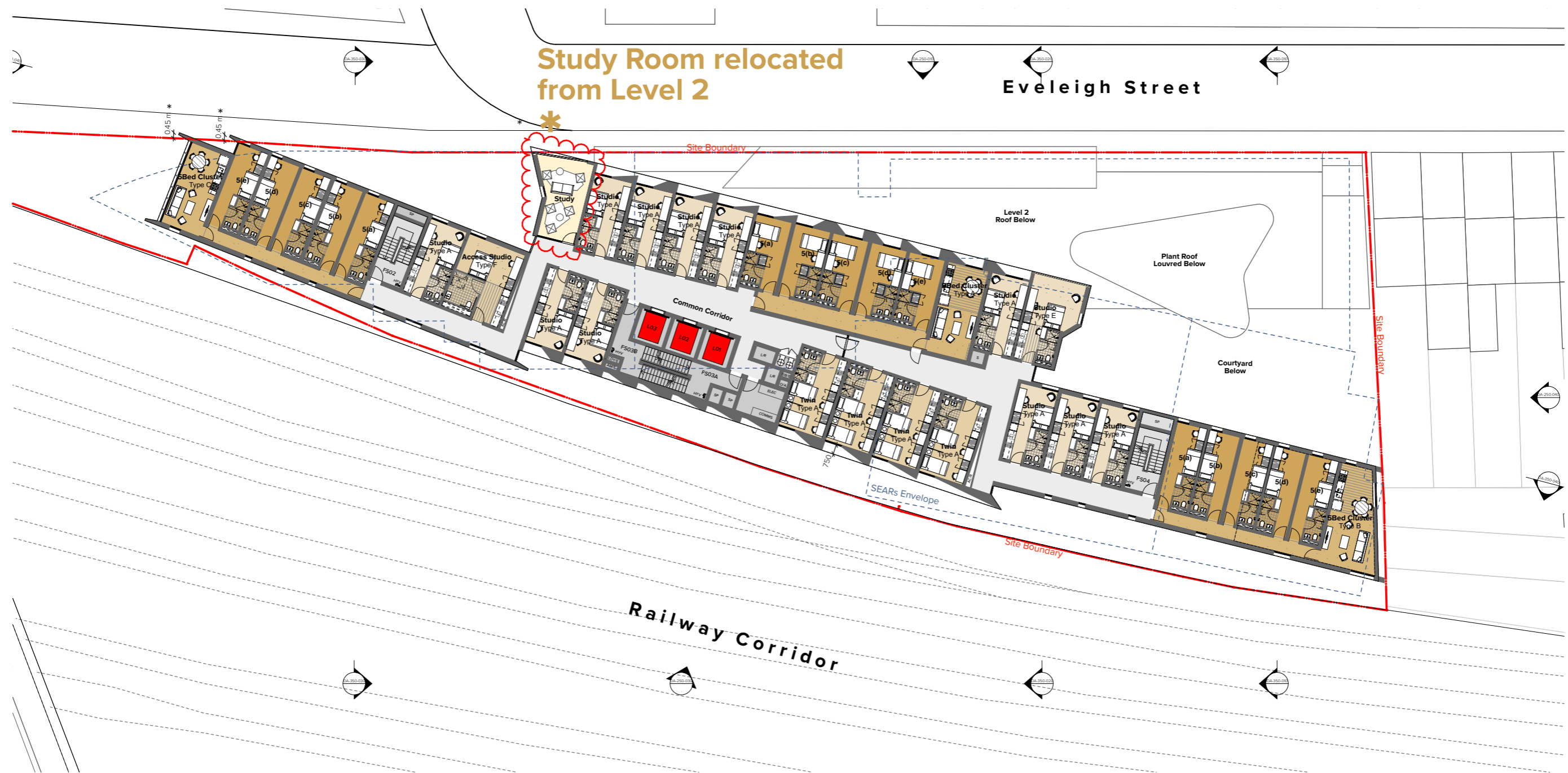

**Study Room relocated
from Level 2**

Eveleigh Street

Railway Corridor

Col James - Student Accommodation

Project No. 16107

NOTES
THIS DRAWING IS COPYRIGHT © OF TURNER. NO REPRODUCTION WITHOUT PERMISSION. UNLESS NOTED OTHERWISE THIS DRAWING IS NOT FOR CONSTRUCTION.
ALL DIMENSIONS AND LEVELS ARE TO BE CHECKED ON SITE PRIOR TO THE COMMENCEMENT OF WORK. INFORM TURNER OF ANY DISCREPANCIES FOR
CLARIFICATION BEFORE PROCEEDING WITH WORK. DRAWINGS ARE NOT TO BE SCALED. USE ONLY DIMENSIONS SHOWN IN THIS DOCUMENTATION.
FOR FURTHER INFORMATION.

4.2

DLCC Quality Estimated Company 101 9331 2388, Registration Number 29476
Nominated Architect: Nicholas Turner, 8885, ARN 64 044 911

Rev. B IPC Presentation - November 2018

Level 6

30/11/2018

TURNER

Level 7 ONE Oxford Street
Darlinghurst NSW 2010
AUSTRALIA

T +61 2 8668 0000
F +61 2 8668 0088
turnerstudio.com.au

Additional Study Room Provided on Level 8

Eveleigh Street

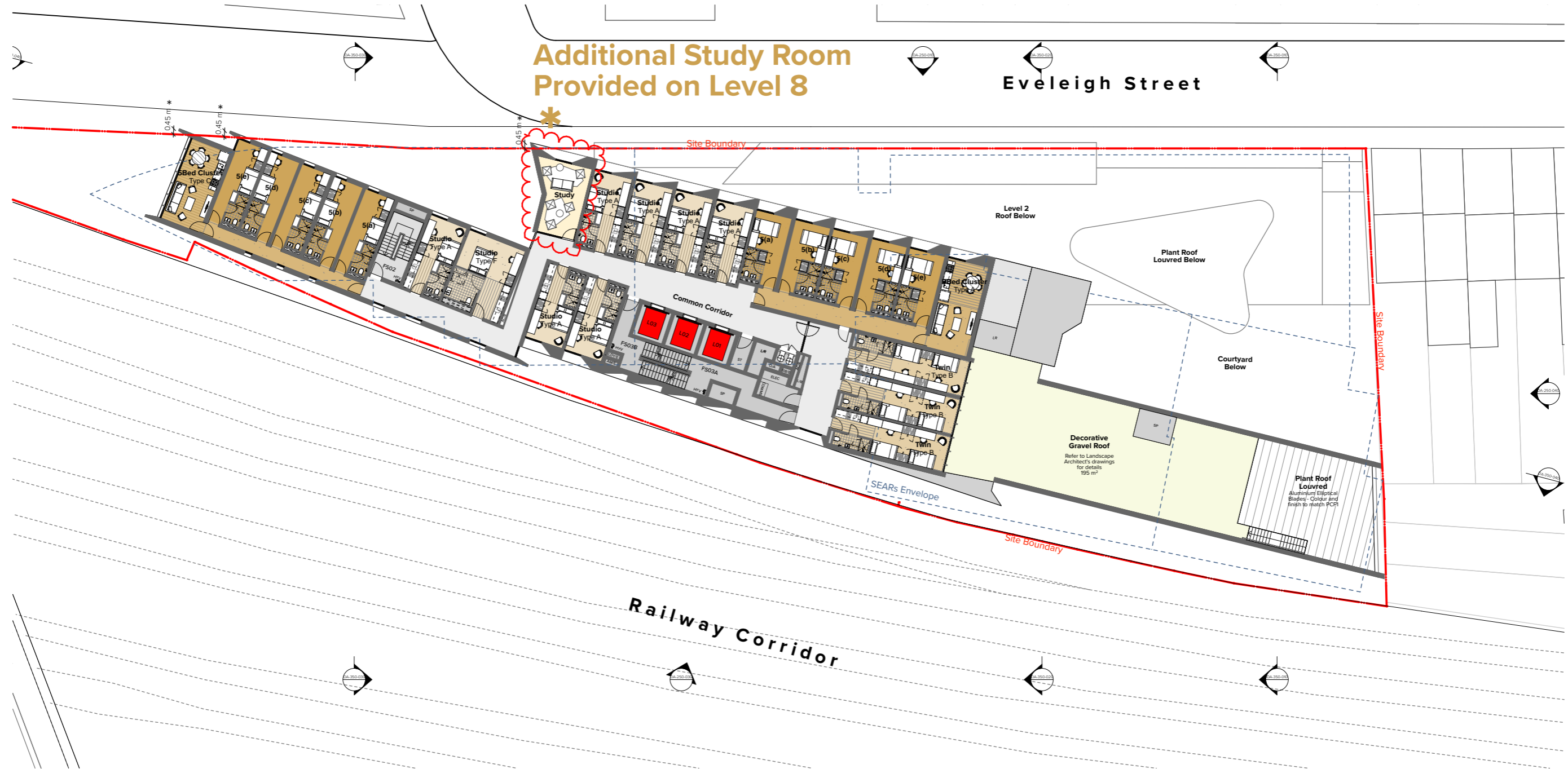

Col James - Student Accommodation

Project No. 16107

NOTES
THIS DRAWING IS COPYRIGHT © OF TURNER. NO REPRODUCTION WITHOUT PERMISSION. UNLESS NOTED OTHERWISE THIS DRAWING IS NOT FOR CONSTRUCTION.
ALL DIMENSIONS AND LEVELS ARE TO BE CHECKED ON SITE PRIOR TO THE COMMENCEMENT OF WORK. INFORM TURNER OF ANY DISCREPANCIES FOR
CLARIFICATION BEFORE PROCEEDING WITH WORK. DRAWINGS ARE NOT TO BE SCALED. USE ONLY FOUND DIMENSIONS REFER TO CONSULTANT DOCUMENTATION
FOR FURTHER INFORMATION.

4.3

DLCC Quality Estimated Company 167 1661 2388, Registration Number 22476
Nominated Architect Nicholas Turner 8885, ARB No 044 044 917

Rev. B IPC Presentation - November 2018

Level 8

30/11/2018

TURNER

Level 7 ONE Oxford Street
Darlinghurst NSW 2010
AUSTRALIA

T +61 2 8668 0000
F +61 2 8668 0088
turnerstudio.com.au

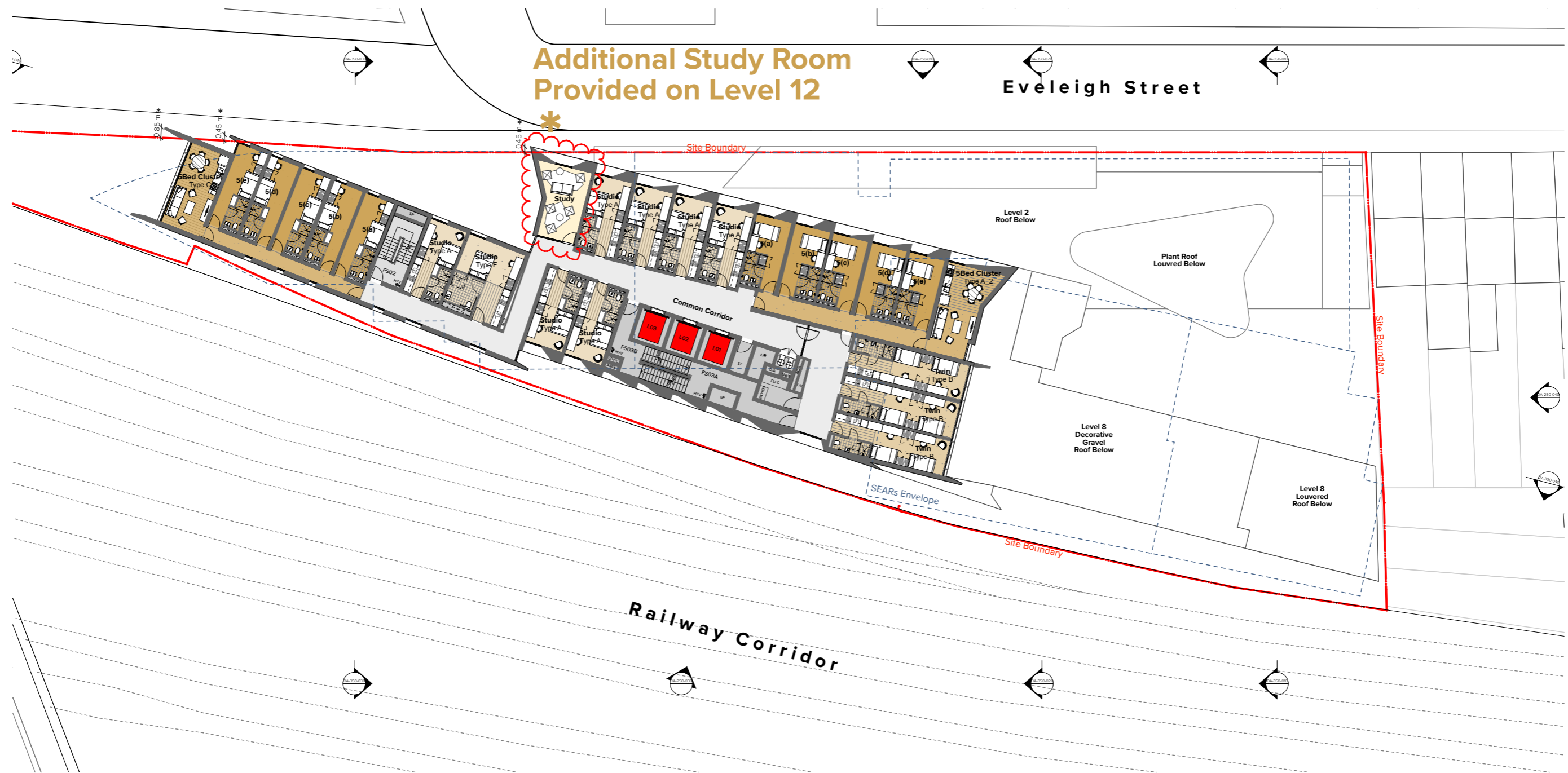

**Additional Study Room
Provided on Level 12**

Eveleigh Street

Railway Corridor

Col James - Student Accommodation

Project No. 16107

NOTES
THIS DRAWING IS COPYRIGHT © OF TURNER. NO REPRODUCTION WITHOUT PERMISSION. UNLESS NOTED OTHERWISE THIS DRAWING IS NOT FOR CONSTRUCTION.
ALL DIMENSIONS AND LEVELS ARE TO BE CHECKED ON SITE PRIOR TO THE COMMENCEMENT OF WORK. INFORM TURNER OF ANY DISCREPANCIES FOR
CLARIFICATION BEFORE PROCEEDING WITH WORK. DRAWINGS ARE NOT TO BE SCALED. USE ONLY PROVIDED DIMENSIONS REFER TO CONSULTANT DOCUMENTATION
FOR FURTHER INFORMATION.

4.4

SLC Quality Estimated Company 181 1811 2388, Registration Number 25476
Nominated Architect: Nicholas Turner, 8885, ARN 61 044 044 917

Rev. B IPC Presentation - November 2018

Level 12

30/11/2018

TURNER

Level 7 ONE Oxford Street
Darlinghurst NSW 2010
AUSTRALIA

T +61 2 8668 0000
F +61 2 8668 0088
turnerstudio.com.au

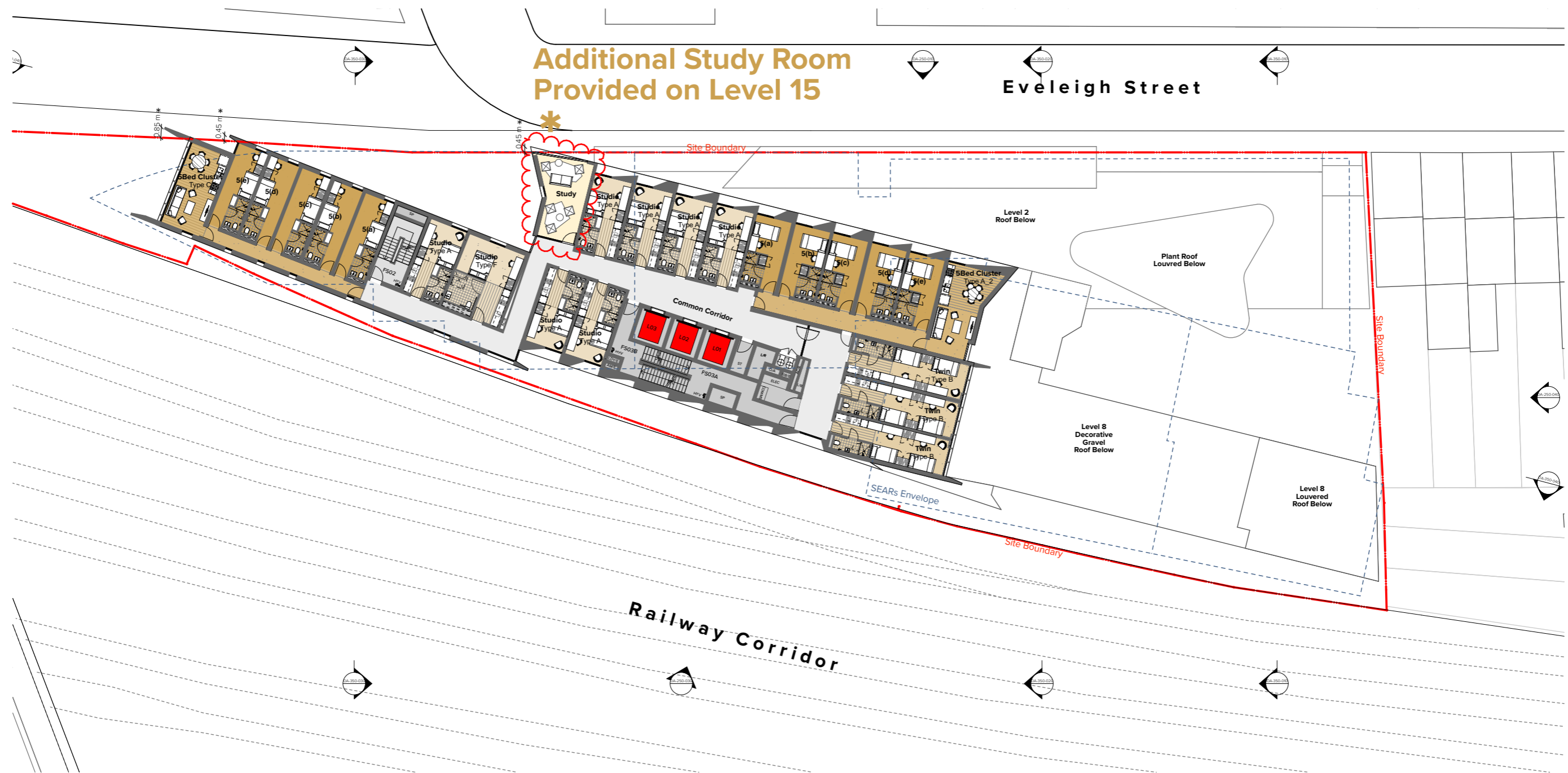

Col James - Student Accommodation

Project No. 16107

NOTES
THIS DRAWING IS COPYRIGHT © OF TURNER. NO REPRODUCTION WITHOUT PERMISSION. UNLESS NOTED OTHERWISE THIS DRAWING IS NOT FOR CONSTRUCTION.
ALL DIMENSIONS AND LEVELS ARE TO BE CHECKED ON SITE PRIOR TO THE COMMENCEMENT OF WORK. INFORM TURNER OF ANY DISCREPANCIES FOR
CLARIFICATION BEFORE PROCEEDING WITH WORK. DRAWINGS ARE NOT TO BE SCALED. USE ONLY FIGURED DIMENSIONS REFER TO CONSULTANT DOCUMENTATION
FOR FURTHER INFORMATION.

4.5

SLC Quality Estimated Company 101 9331 2388, Registration Number 22476
Nominated Architect: Nicholas Turner, 8885, ARN 64 044 044 917

Rev. B IPC Presentation - November 2018

Level 15

30/11/2018

TURNER

Level 7 ONE Oxford Street
Darlinghurst NSW 2010
AUSTRALIA

T +61 2 8668 0000
F +61 2 8668 0088
turnerstudio.com.au

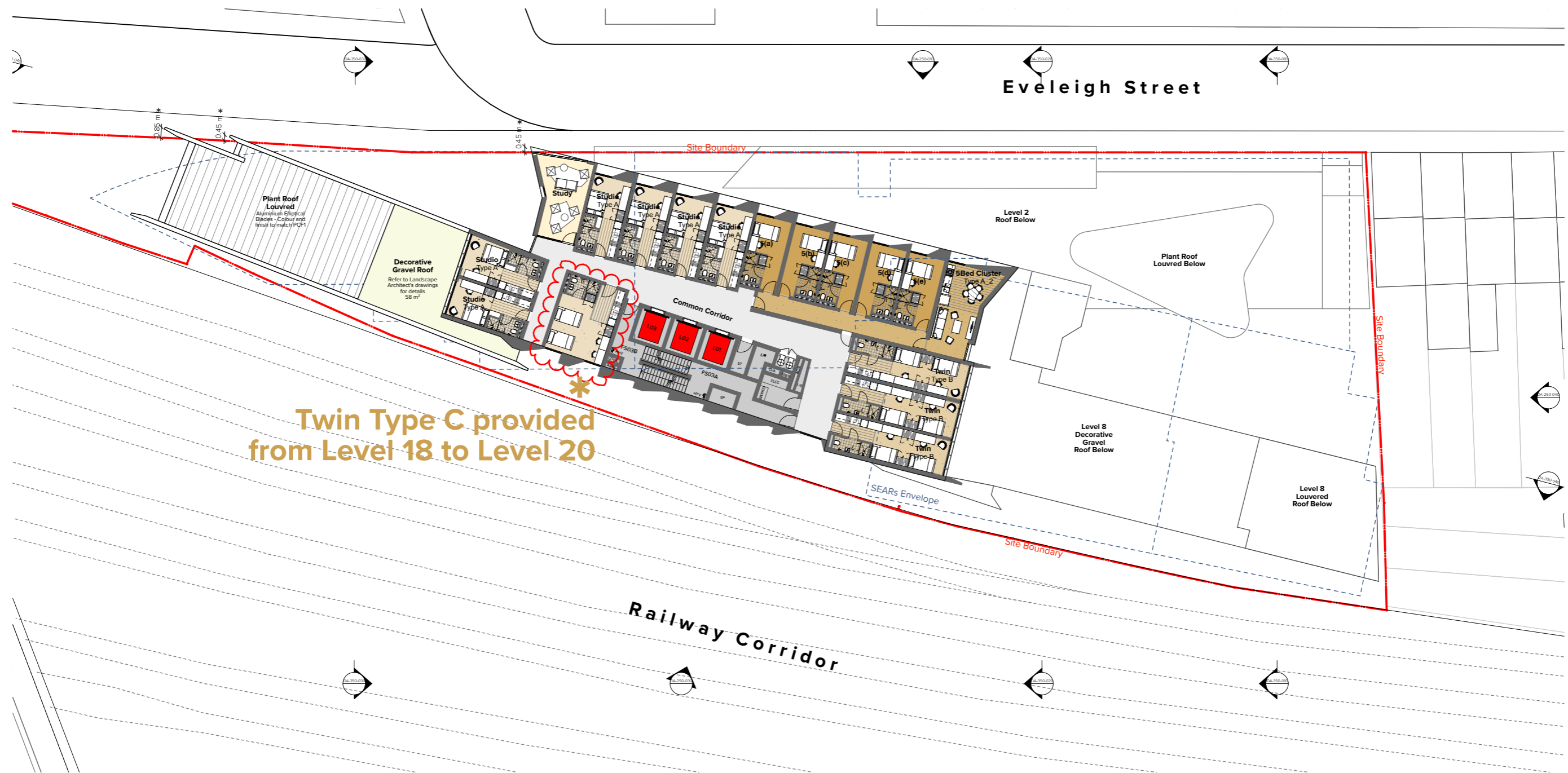

**Twin Type C provided
from Level 18 to Level 20**

Col James - Student Accommodation

Project No. 16107

NOTES
THIS DRAWING IS COPYRIGHT © OF TURNER. NO REPRODUCTION WITHOUT PERMISSION. UNLESS NOTED OTHERWISE THIS DRAWING IS NOT FOR CONSTRUCTION.
ALL DIMENSIONS AND LEVELS ARE TO BE CHECKED ON SITE PRIOR TO THE COMMENCEMENT OF WORK. INFORM TURNER OF ANY DISCREPANCIES FOR
CLARIFICATION BEFORE PROCEEDING WITH WORK. DRAWINGS ARE NOT TO BE SCALED. USE ONLY PROVIDED DIMENSIONS REFER TO CONSULTANT DOCUMENTATION
FOR FURTHER INFORMATION.

4.6

DLCC Quality Estimated Company 181 1811 2288, Registration Number 22476
Notified Architect, Nicholas Turner, 8881, ARN 81 044 044 917

Levels 18-20

Rev. B IPC Presentation - November 2018

30/11/2018

TURNER

Level 7 ONE Oxford Street
Darlinghurst NSW 2010
AUSTRALIA

T +61 2 8668 0000
F +61 2 8668 0088
turnerstudio.com.au

—
END

Col James - Student Accommodation

Project No. 16107

NOTES
THIS DRAWING IS THE PROPERTY OF TURNER. NO REPRODUCTION WITHOUT PERMISSION. UNLESS NOTED OTHERWISE THIS DRAWING IS NOT FOR CONSTRUCTION.
ALL DIMENSIONS AND LEVELS ARE TO BE CHECKED ON SITE PRIOR TO THE COMMENCEMENT OF WORK. INFORM TURNER OF ANY DISCREPANCIES FOR
CLARIFICATION BEFORE PROCEEDING WITH WORK. DIMENSIONS ARE NOT TO BE SCALED. USE ONLY FINISHED DIMENSIONS REFER TO CONSULTANT DOCUMENTATION
FOR FURTHER INFORMATION.

DLCC Quality Endorsed Company 101 1001 2008. Registration Number 20476
Nominated Architect Nicholas Turner 8881 ARN 84 084 081 911

Rev. B IPC Presentation - November 2018

End

30/11/2018

TURNER

Level 7 **ONE** Oxford Street
Darlinghurst NSW 2010
AUSTRALIA

T +61 2 8668 0000
F +61 2 8668 0088
turnerstudio.com.au