

BYLONG COAL PROJECT

Independent Planning Commission
Figures Booklet

November 2018



BYLONG COAL PROJECT

Independent Planning Commission Figures Booklet

November 2018

Relevant Project Figures

Locality Plan.....	1	Indicative Natural Surface Features and Surface Infrastructure.....	16
Revisions to EIS Open Cut.....	2	Predicted Subsidence Contours.....	17
Revisions to Project Layout.....	3	Vegetation Communities.....	18
Revised Conceptual Project Layout.....	4	Conceptual Hydrogeology Schematic.....	19
Landownership Status.....	5	Aboriginal Heritage Site Impacts.....	20
Land Ownership Status (Inset).....	6	Impacts to Historic Heritage Sites.....	21
Land Ownership (Table).....	7	Tarwyn Park.....	22
Conceptual Mine Infrastructure Overview.....	8	Biophysical Strategic Agricultural Land.....	23
Conceptual Open Cut Mine Plan Year 3.....	9	Post-Mining Slope Analysis & Potential BSAL Reinstatement Base Case Landform Option.....	24
Conceptual Open Cut Mine Plan Year 5.....	10	Post-Mining Slope Analysis & Potential BSAL Reinstatement Macro Relief Landform Option.....	25
Conceptual Open Cut Mine Plan Year 7.....	11	Agricultural Domains.....	26
Conceptual Open Cut Mine Plan Year 9.....	12	Land Available for Agriculture.....	27
Revised Conceptual Final Landform.....	13	Equine CIC within the Project Locality.....	28
Conceptual Final Landform (Macro-Relief).....	14		
Conceptual Underground Mine Plan.....	15		

Site Tour Map and Photomontages

Site Visit Route.....	29
Location 2 (BYL01) - Wooleys Road.....	30
Location 3 (BYL02) - Wooleys Road - Looking North.....	31
Location 3 (BYL02) - Wooleys Road - Looking South.....	32
Location 4 (BYL03) - Upper Bylong Road (Scuth) - Looking South West & North West.....	33
Location 5 (BYL04) - Upper Bylong Road/ Wooleys Rd Intersection - Looking North West.....	34
Location 5 (BYL04) - Upper Bylong Road/ Wooleys Rd Intersection - Looking South West.....	35
Location 6 (BYL08) - Telstra Tower - Looking South East (Project Year 5).....	36
Location 6 (BYL08) - Telstra Tower - Looking South East (Final Landform).....	37
Location 8 (BYL05) - Bylong Valley Way (North) - Looking South.....	38
Location 10 (BYL06) - Site Office - Looking West.....	39
Location 11 (BYL07) - Site Office - Looking East.....	40

Supplementary Information Report Photomontages

Photomontage Locations.....	42
Upper Bylong Road - Looking South.....	43
Tarwyn Park Homestead Front Verandah - Looking West to South.....	46
Tarwyn Park Driveway Loop - Looking West to South (Project Year 5).....	49
Tarwyn Park Driveway Loop - Looking West to South (Final Landform).....	52
Tarwyn Park Stables - Looking West to South.....	55
Conceptual Staged Landform Cross Sections - Looking South from Tarwyn Park Homestead.....	58
Conceptual Staged Landform Cross Sections - Looking West from Tarwyn Park Homestead.....	59
Conceptual Staged Landform Cross Sections - Looking South West from Tarwyn Park Homestead.....	60



Relevant Project Figures



BYLONG COAL PROJECT



Locality Plan

HB BYLONG RTS Post Works 3 1538 Fx Revisions to EIS Open Cut 22 10 2018 Rev D

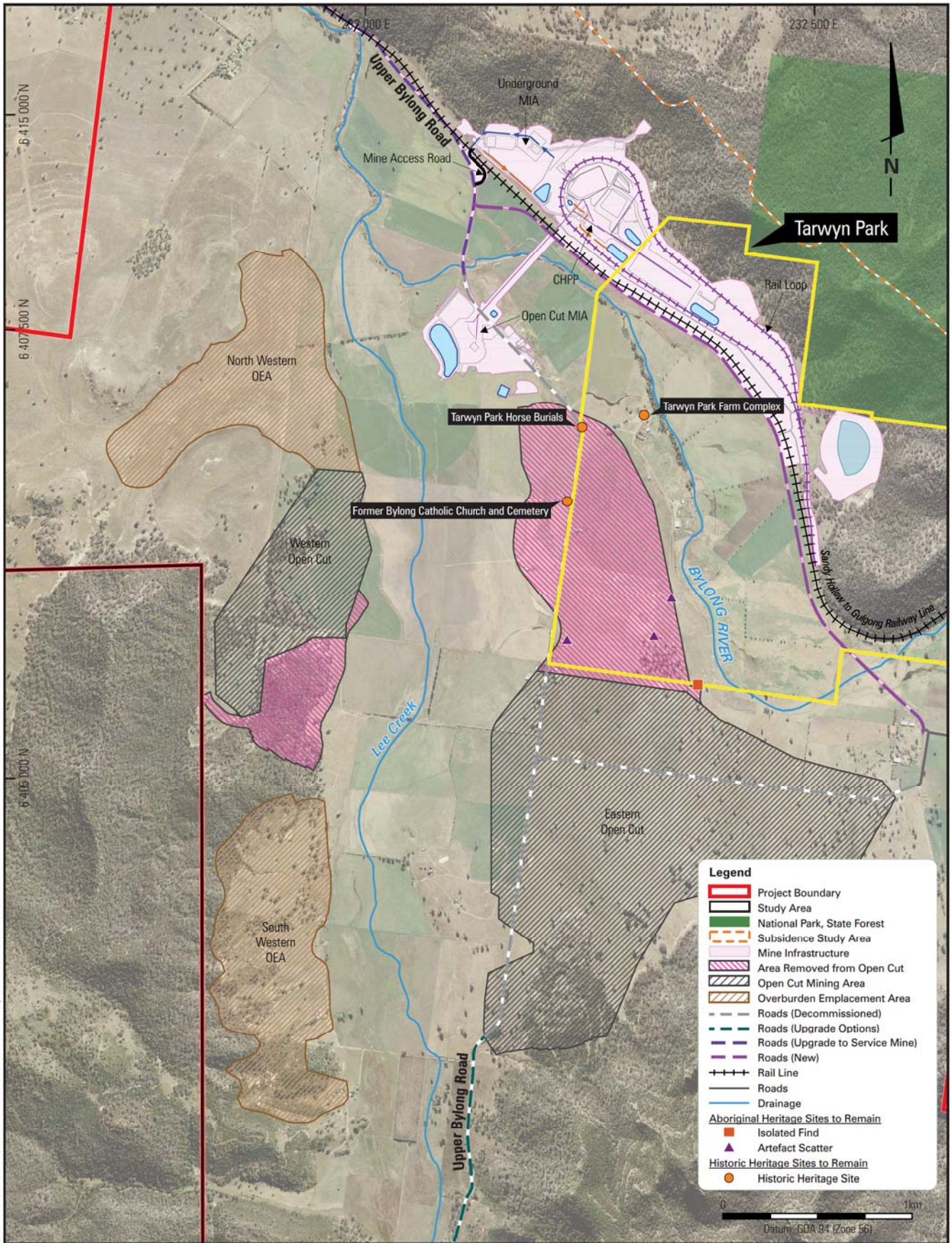

BYLONG COAL PROJECT

Revisions to EIS Open Cut



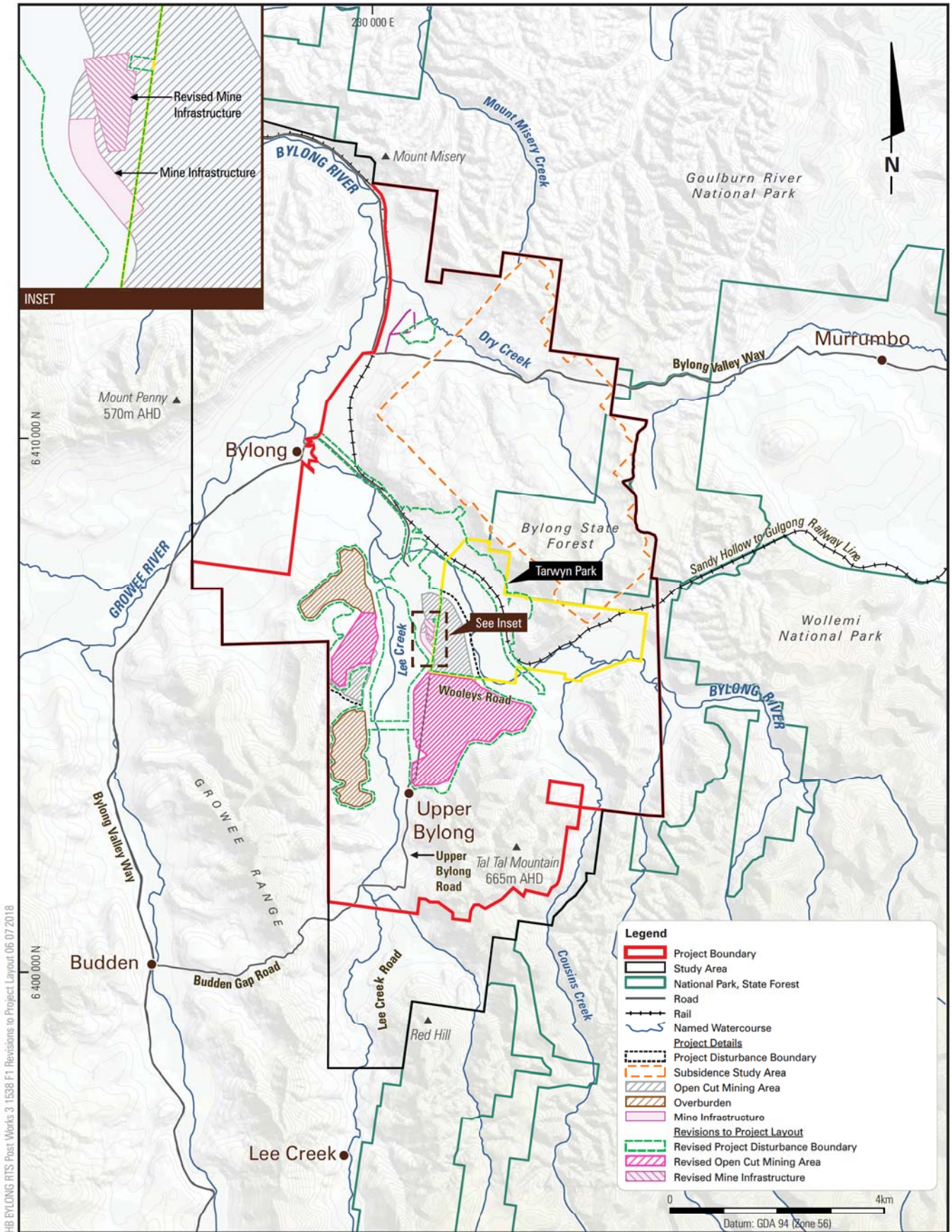

HB BYLONG RTS Post Works 3 1538 FT Revisions to Project Layout 06.07.2018

BYLONG COAL PROJECT



Revisions to Project Layout

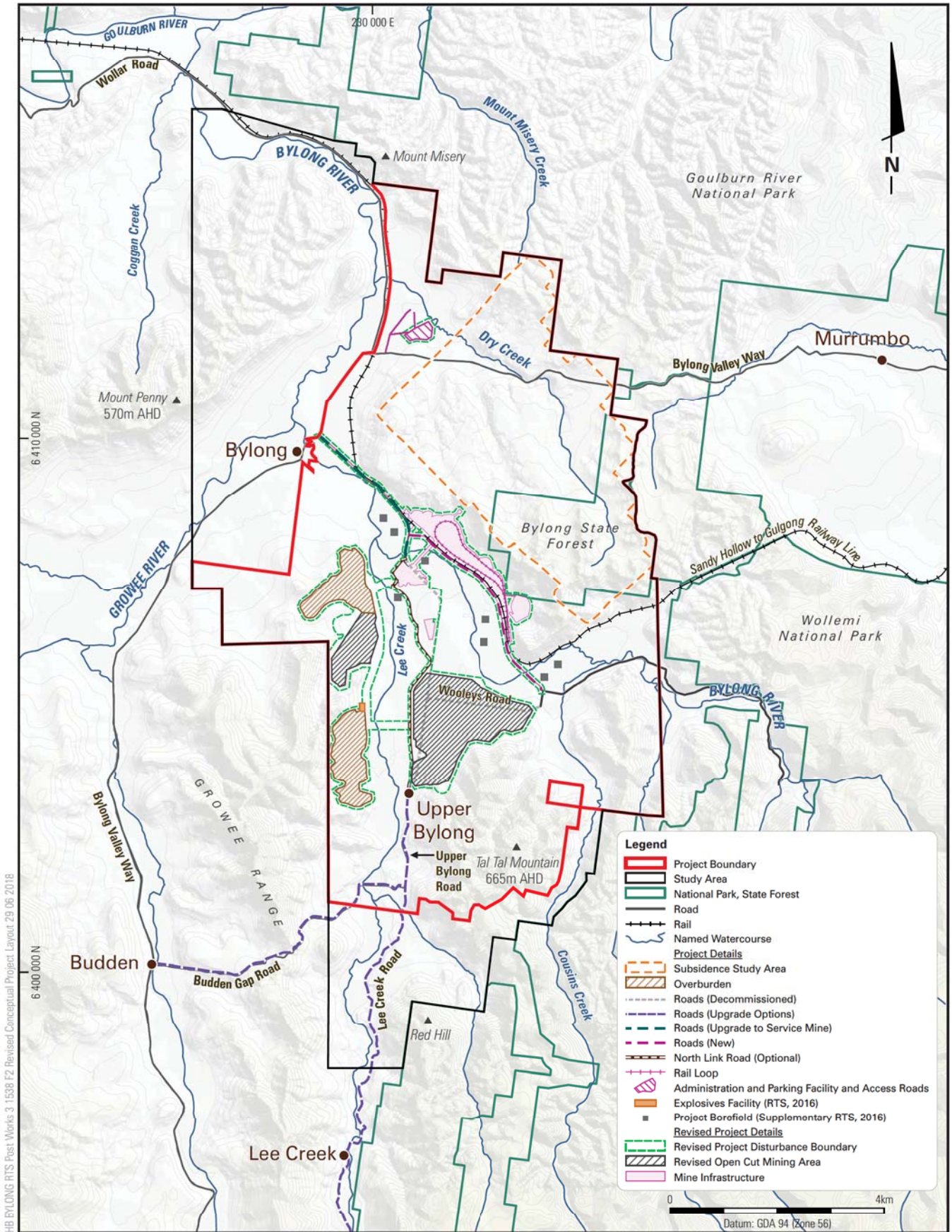

HB BYLONG RTS Post Works 3_1538 F2 Revised Conceptual Project Layout 29_06_2018

BYLONG COAL PROJECT



Revised Conceptual Project Layout

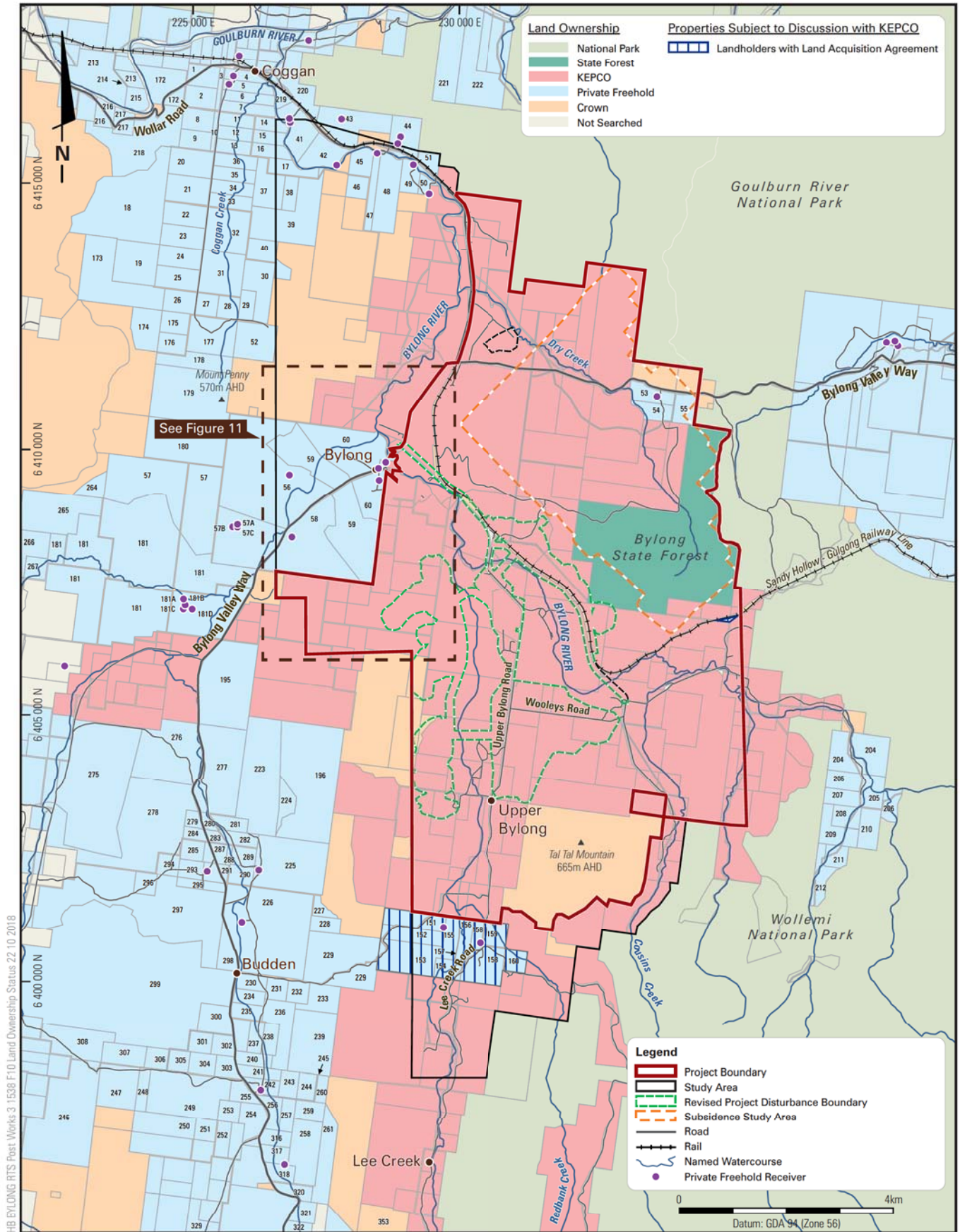

BYLONG COAL PROJECT



Land Ownership Status

HB BYLONG RTS Post Works 3 1538 F11 Land Ownership Status (Inset) 22 10 2018

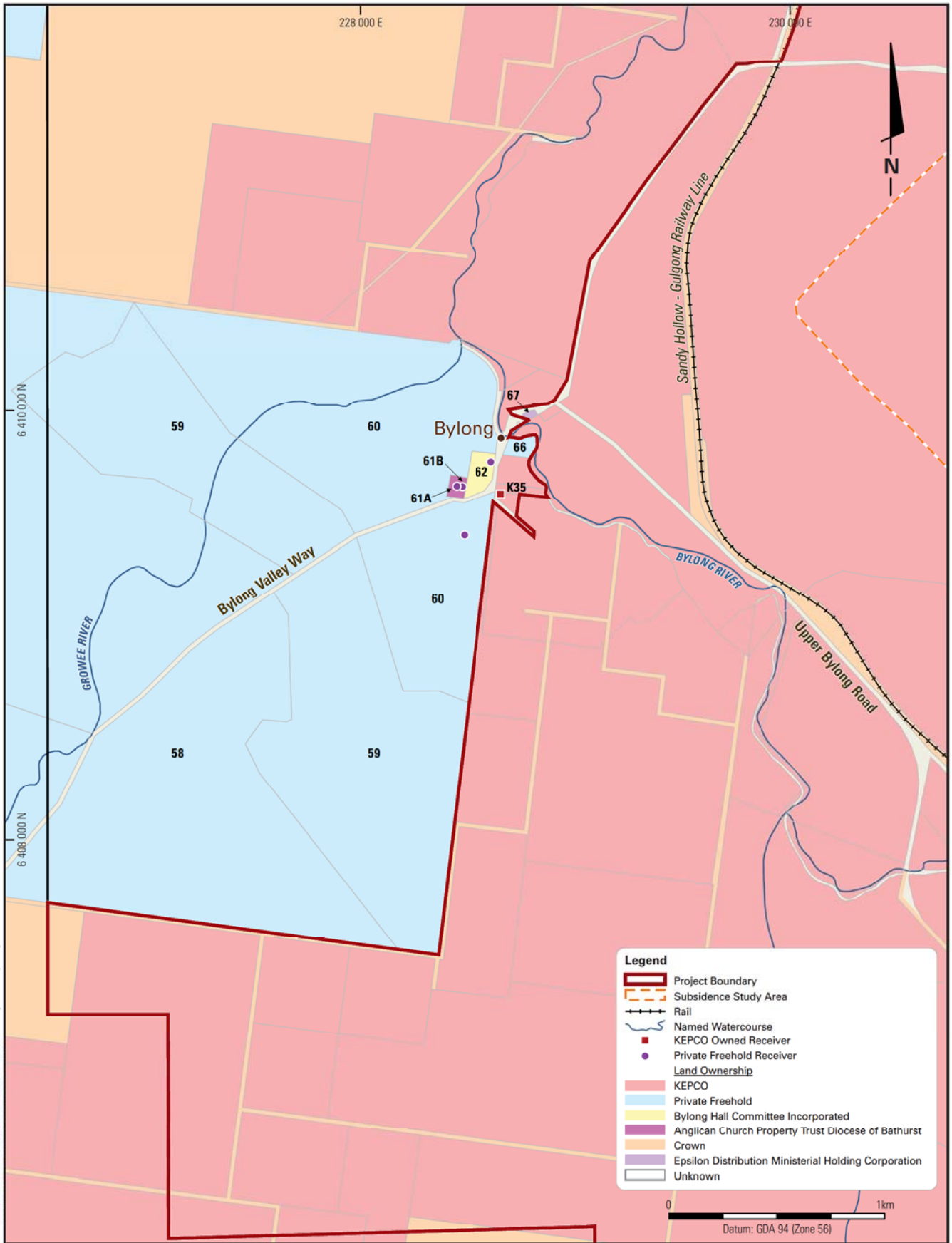

BYLONG COAL PROJECT

Land Ownership Status (Inset)



BLOCK ID	OWNER	RECEIVER
344 - 346, 359 - 361,365 - 367, 370 - 373	KEPCO Bylong Australia Pty Ltd	K1 - K30
1 - 40, 172	Justin Kennedy Lewis Pty Limited	4, 5
41	NA Fieldsend	41A, 41B
42	PJ & LJ Kelleher	42
43	W Zappa	43
44	WD & PAS Evans	44
45 - 51	Suntala Pty Ltd	47, 49, 50
52, 173 -180	Geble Pty Limited	
53 - 55	RF & BW Murdoch	53
56, 57, 264	Locaway Pty Ltd	56, 57A, 57B, 57C
58	I & C Tindale	58
59 - 60	Jarvet Pty Limited	60
61	Anglican Church Property Trust Diocese of Bathurst	61A, 61B
62	Bylong Hall Committee Incorporated	62
63	KEPCO Bylong Australia Pty Ltd (formerly TA Rixon)	K35
65	KEPCO Bylong Australia Pty Ltd (formerly JB Watson)	65
66	D George	
67	Epsilon Distribution Ministerial Holding Corporation	
68 - 71	KEPCO Bylong Australia Pty Ltd (formerly RNK Wright)	K31, K32
138 - 141	KEPCO Bylong Australia Pty Ltd (formerly JD & VK & AJ & LF & MG & NJ & K Brown & AN Bonarius)	K29
142	KEPCO Bylong Australia Pty Ltd (formerly Minister for Education and Training)	K33, K34
145 - 150	KEPCO Bylong Australia Pty Ltd (formerly PA Frost & CD Shaw)	K36
151 - 160	PR Grieve*	151, 158
161, 162, 163, 262, 263	KEPCO Bylong Australia Pty Ltd (formerly JB Watson & JA Nancarrow)	161, 162
162A, 163A, 164 - 171, 197 - 199, 347 - 352, 354, 356 - 358, 362, 364, 368 - 369, 374 - 376	KEPCO Bylong Australia Pty Ltd (formerly J Garling & D & P & R Loneragan)	165, 168, 348, 350
181, 265 - 269	G Downey (formerly Icelink Pty Ltd)	181A, 181B, 181C, 181D
195 - 196, 223 - 229, 277, 289 - 290	Timnath Pty Ltd	225, 226
204 - 212	Bruce Walter Edward Kerney	
213, 215 - 217	Peabody Pastoral Holdings Pty Ltd	
214	HCH White	
218 - 219	Mt Penny Properties Pty Ltd	
220 - 222	AL Dunn	
230 - 245	Ian Ross & Kay Carol Tindale	242
246 - 255, 299 - 312, 315	Braithwaites Pastoral Co Pty Ltd	
256 - 261, 316 - 318, 320 - 323, 363	LL Braithwaite	317
275	Tasamboka Pty Ltd	
276	Bongalong Pty Ltd	
278 - 288, 291 - 298	Iwi Cattle Co Pty Ltd	292
313 - 314, 325 - 330	JL Taylor	
319, 353, 355	Crown	
324, 331 - 343	RN & PL Grieve	

* Landholder with Land Acquisition Agreement

HB BYLONG RTS Post Works 2 1538 Table 1 Land Ownership 29 01 2018

BYLONG COAL PROJECT



Land Ownership

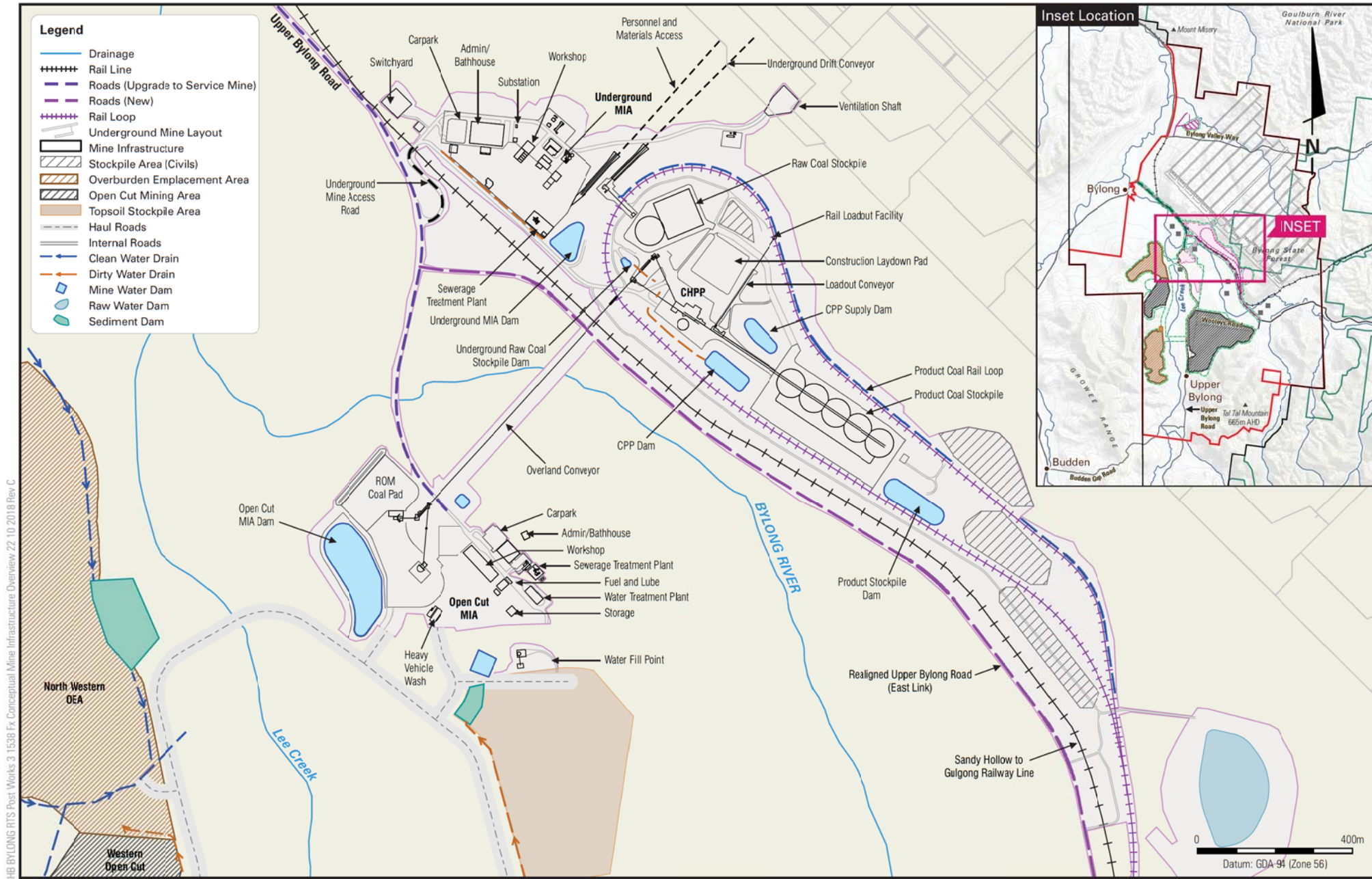

HB BYLONG RTS Post Works 3 1538 Fx Conceptual Mine Infrastructure Overview 22 10 2018 Rev C

BYLONG COAL PROJECT

Conceptual Mine Infrastructure Overview



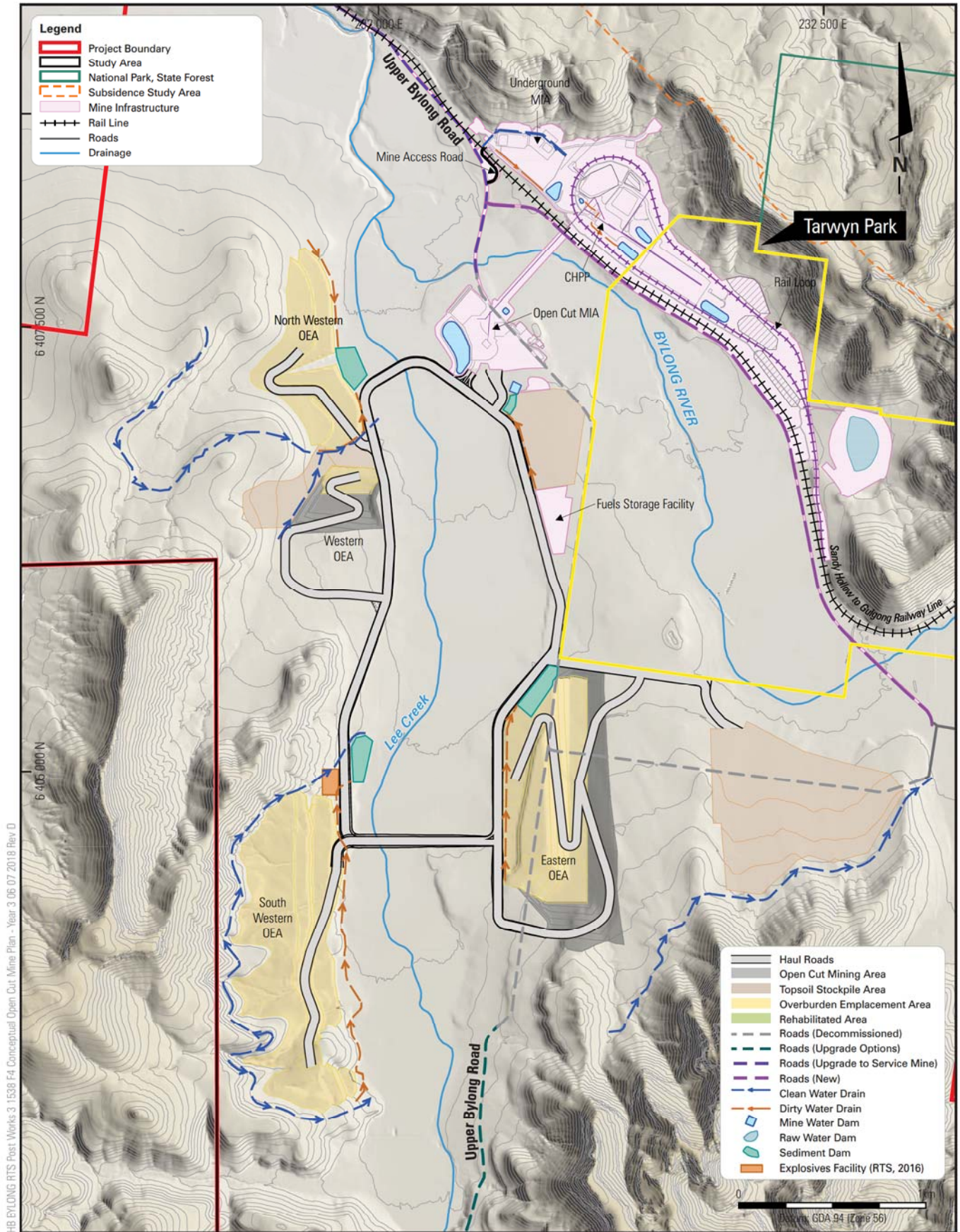

HB BYLONG RTS Post Works 3 1538 F4 Conceptual Open Cut Mine Plan - Year 3 06 07 2018 Rev D

BYLONG COAL PROJECT



Conceptual Open Cut Mine Plan - Year 3

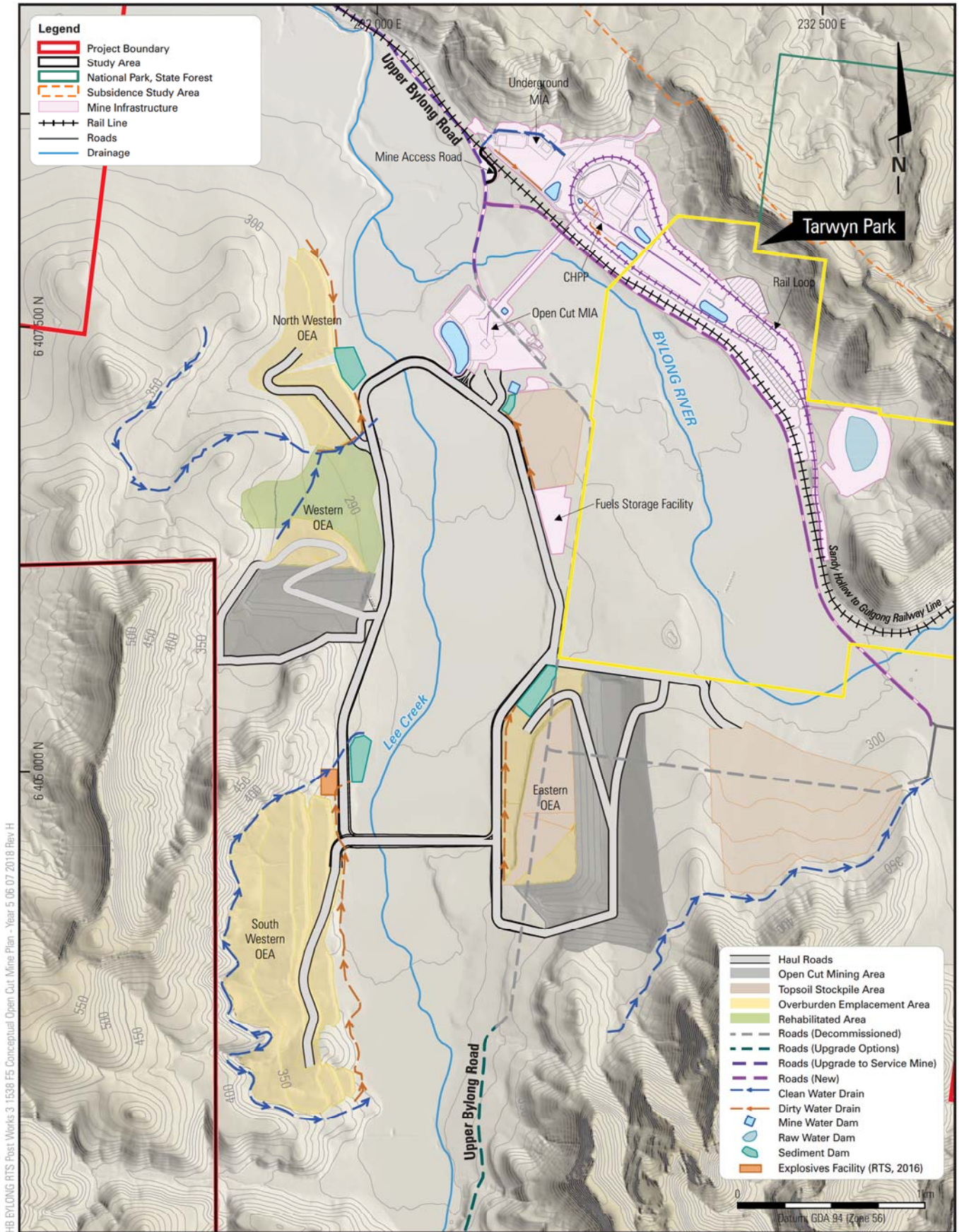

HB BYLONG RTS Post Works 3 1538 FS Conceptual Open Cut Mine Plan - Year 5 06 07 2018 Rev H

BYLONG COAL PROJECT



Conceptual Open Cut Mine Plan - Year 5

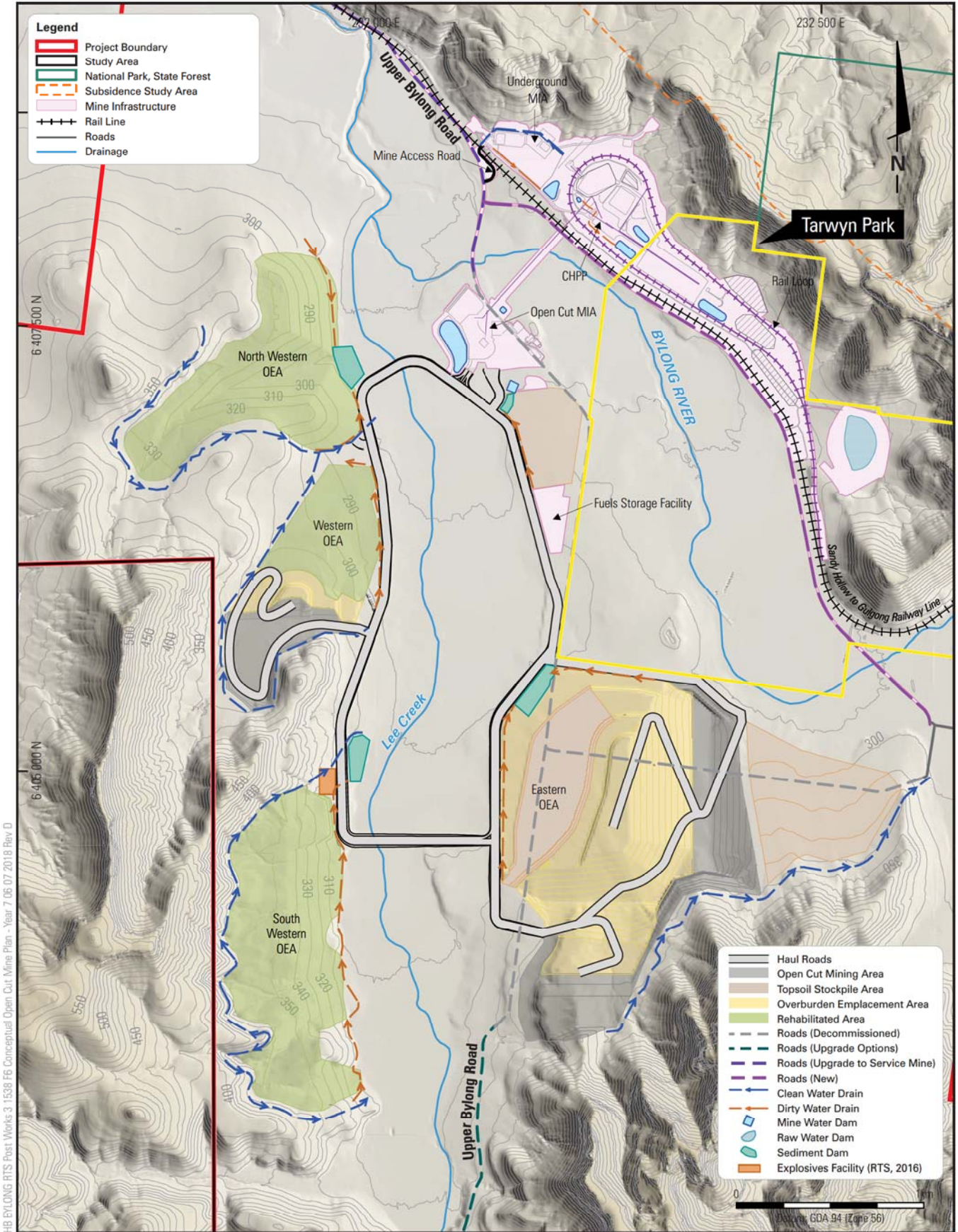

HB BYLONG RTS Post Works 3 1538 F6 Conceptual Open Cut Mine Plan - Year 7 06 07 2018 Rev D

BYLONG COAL PROJECT



Conceptual Open Cut Mine Plan - Year 7

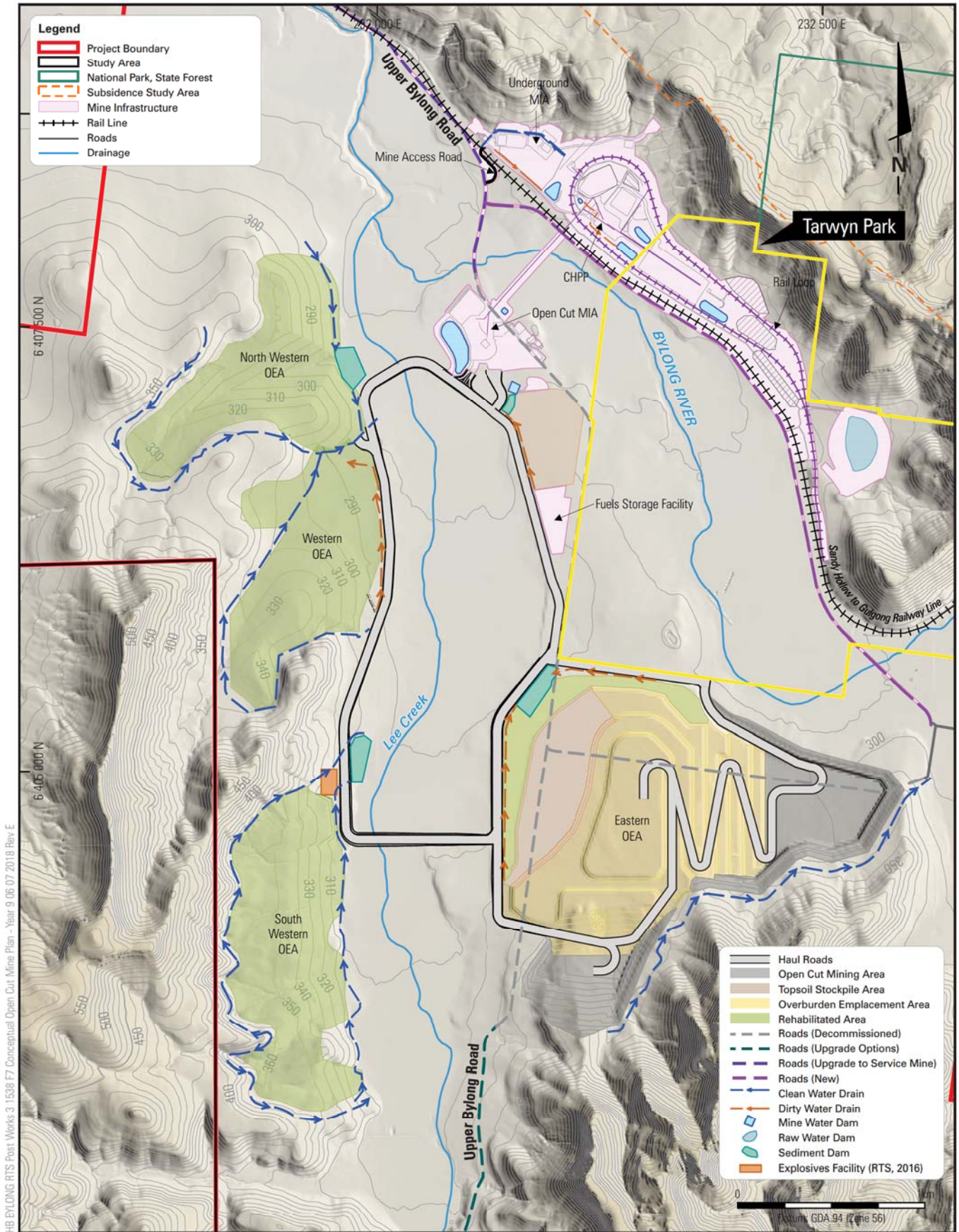

HB BYLONG RTS Post Works 3 1538 F7 Conceptual Open Cut Mine Plan - Year 9 06 07 2018 Rev E

BYLONG COAL PROJECT



Conceptual Open Cut Mine Plan - Year 9

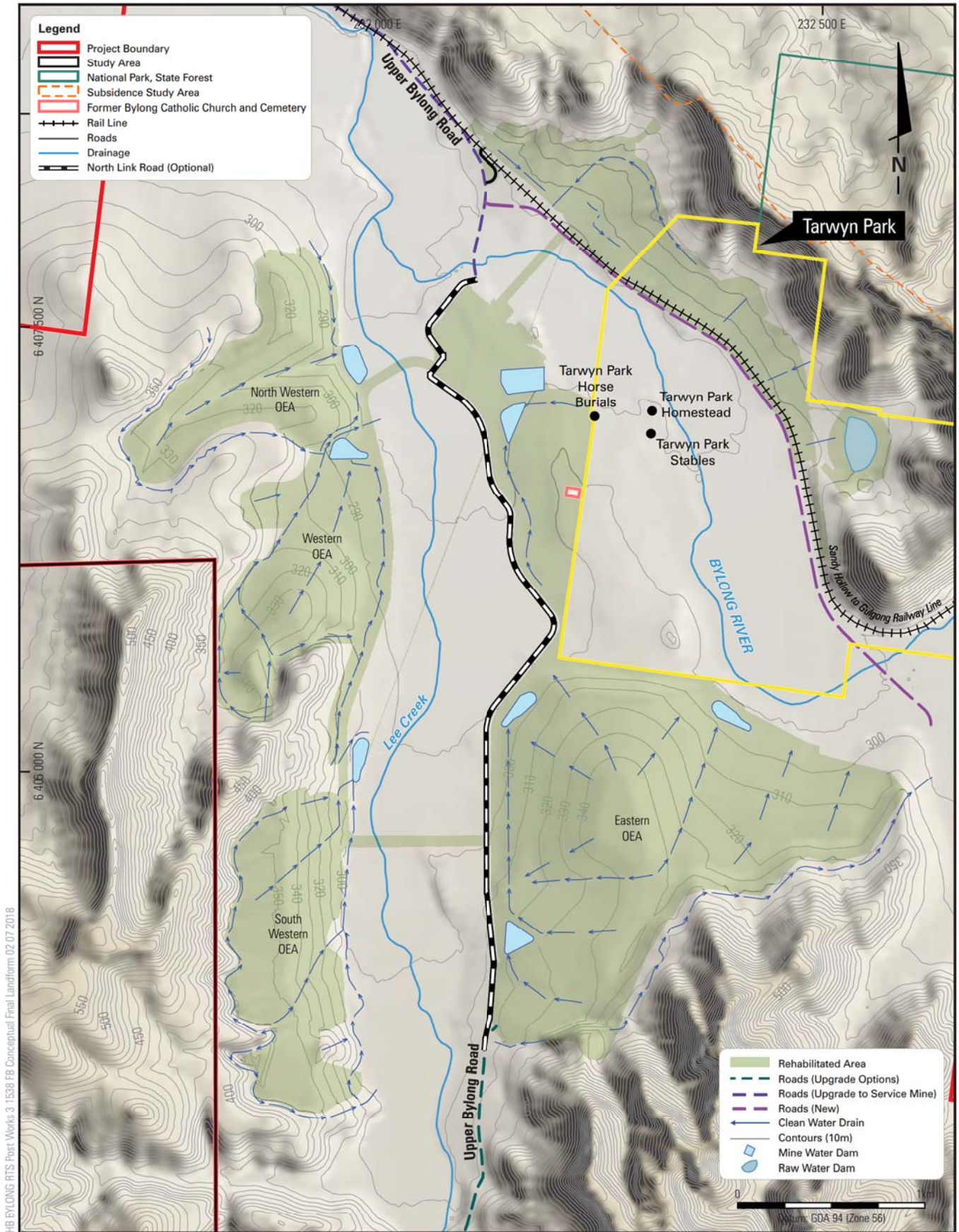

HB BYLONG RTS Post Works 3 1538 FB Conceptual Final Landform 02 07 2018

BYLONG COAL PROJECT



Revised Conceptual Final Landform

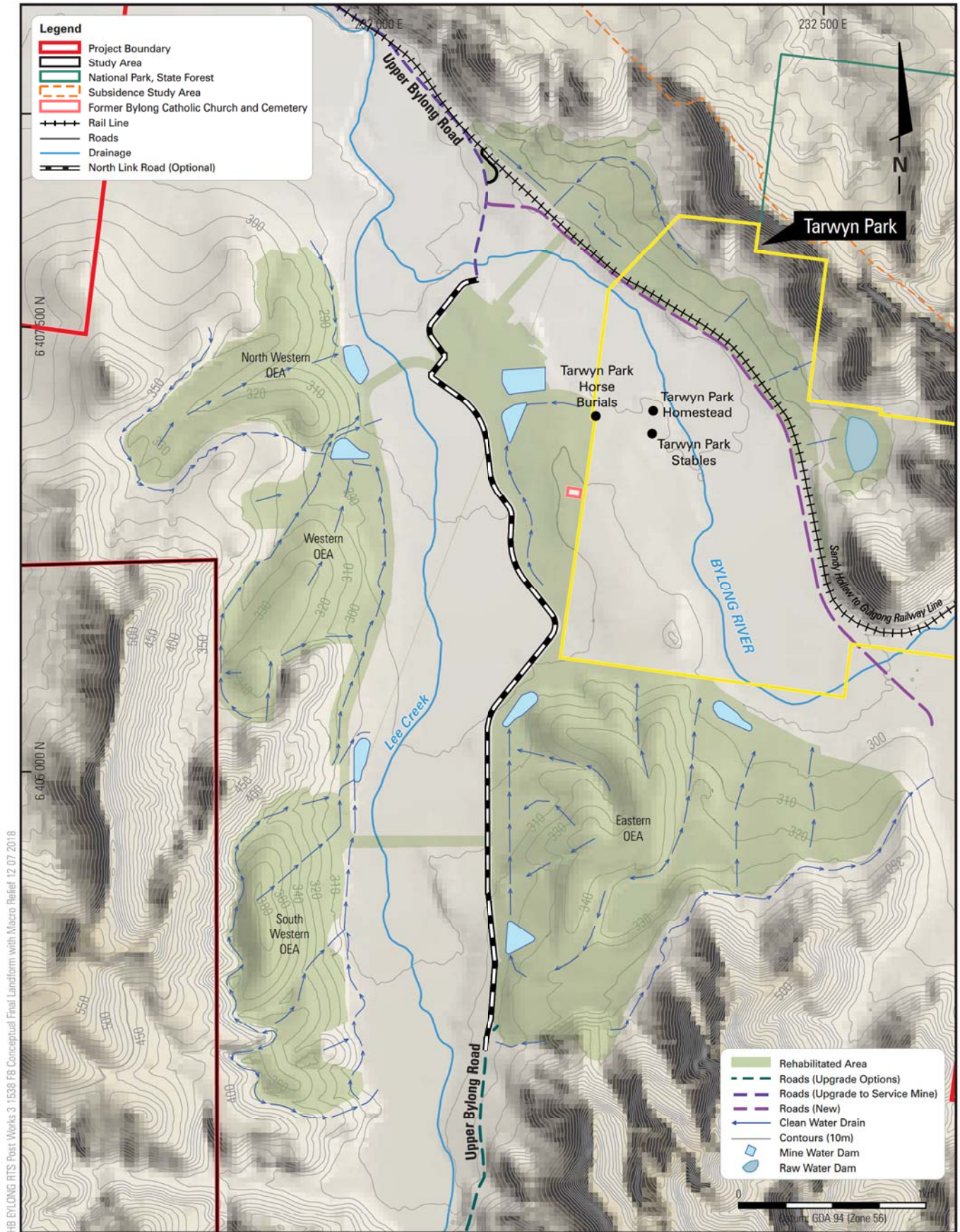

HB BYLONG RTS Post Works 3 1538 F8 Conceptual Final Landform with Macro Relief 12 07 2018

BYLONG COAL PROJECT



Conceptual Final Landform with Macro Relief

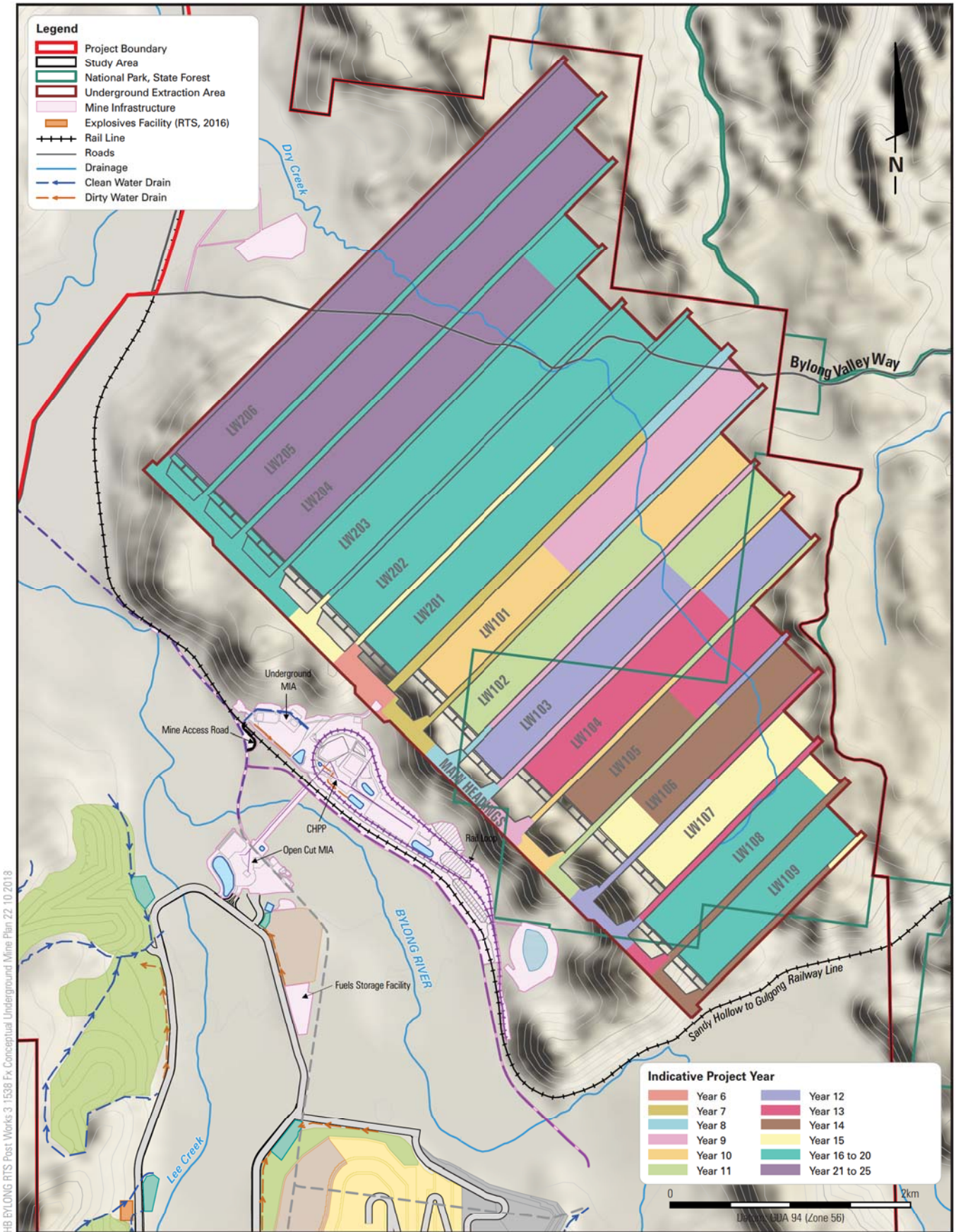

HB-BYLONG RTS Post Works 3 1538 Fx Conceptual Underground Mine Plan 22 10 2018

BYLONG COAL PROJECT



Conceptual Underground Mine Plan

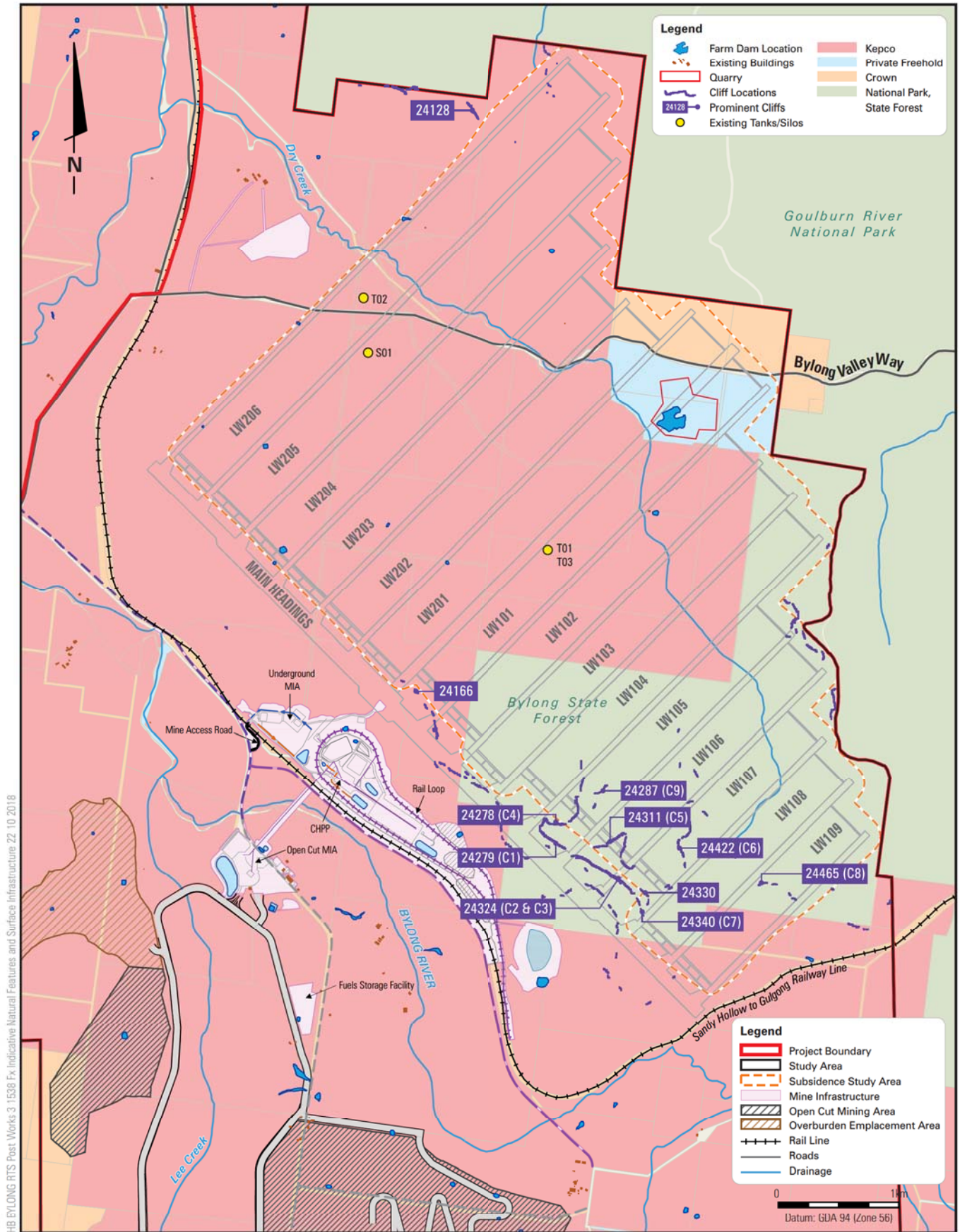

HB-BYLONG RTS Post Works 3 1538 Fx Indicative Natural Features and Surface Infrastructure 22 10 2018

BYLONG COAL PROJECT



Indicative Natural Surface Features and Surface Infrastructure

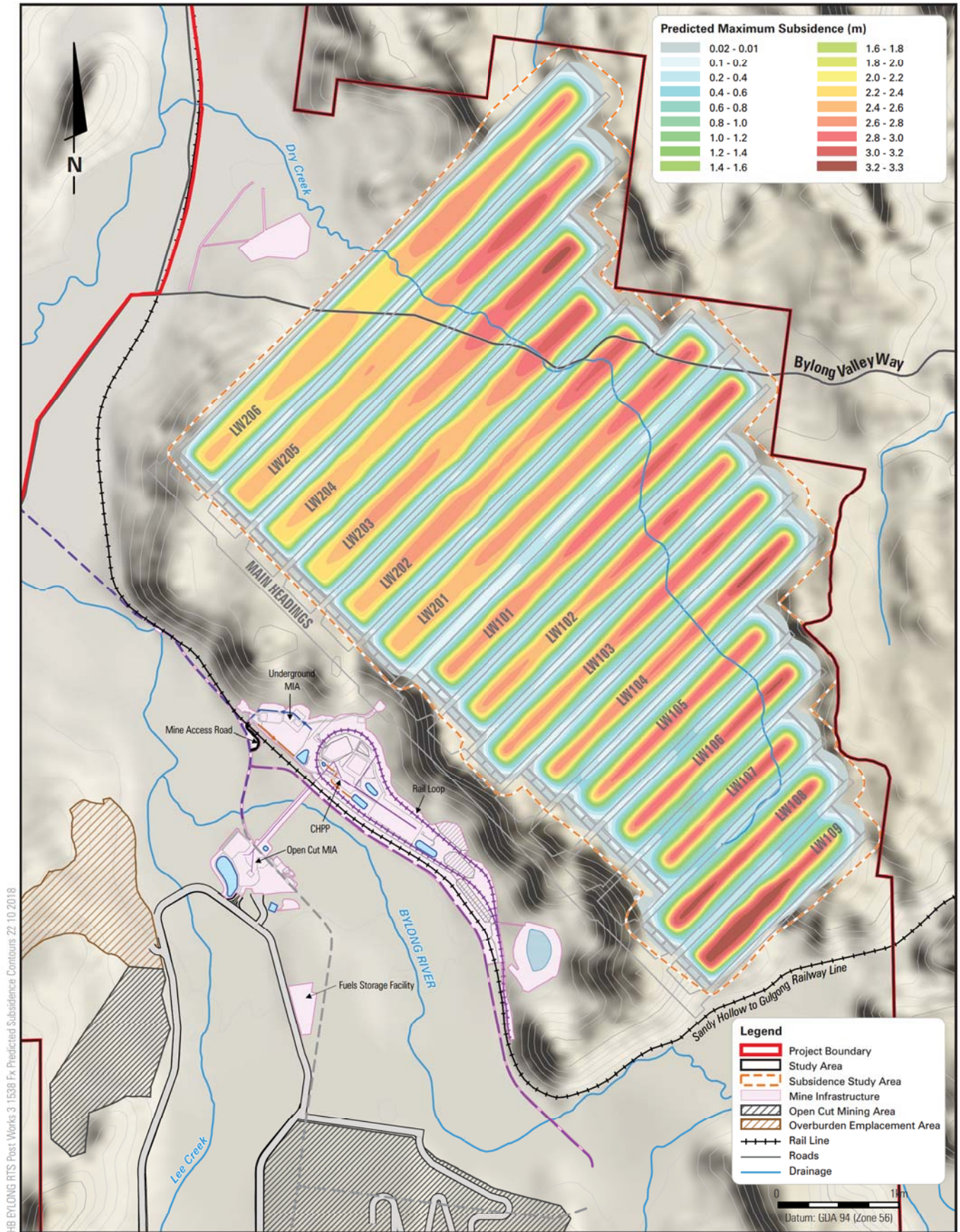

HB-BYLONG RTS Post Works 3 1538 Fx Predicted Subsidence Contours 22 10 2018

BYLONG COAL PROJECT

Predicted Subsidence Contours



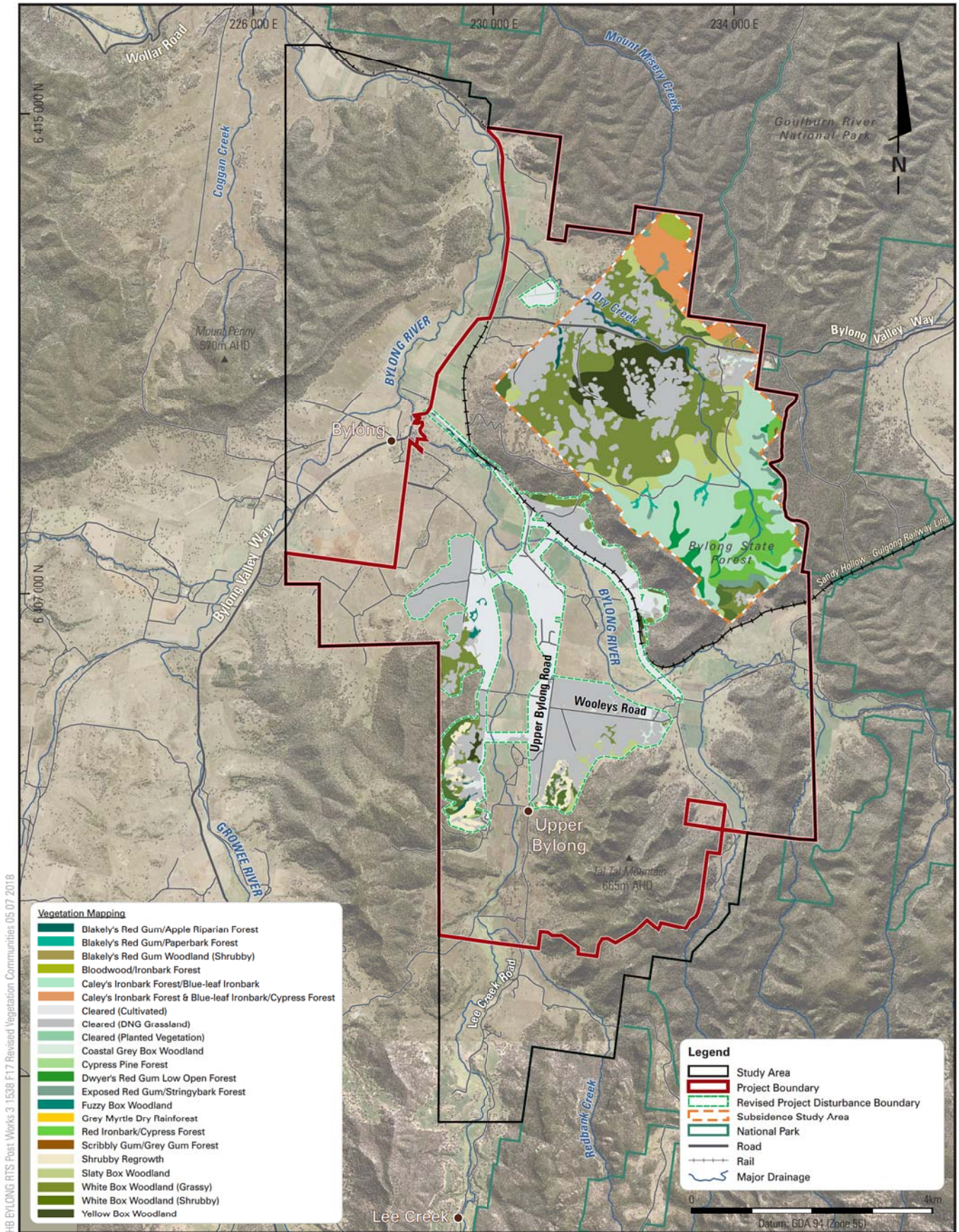

BYLONG COAL PROJECT



Vegetation Communities

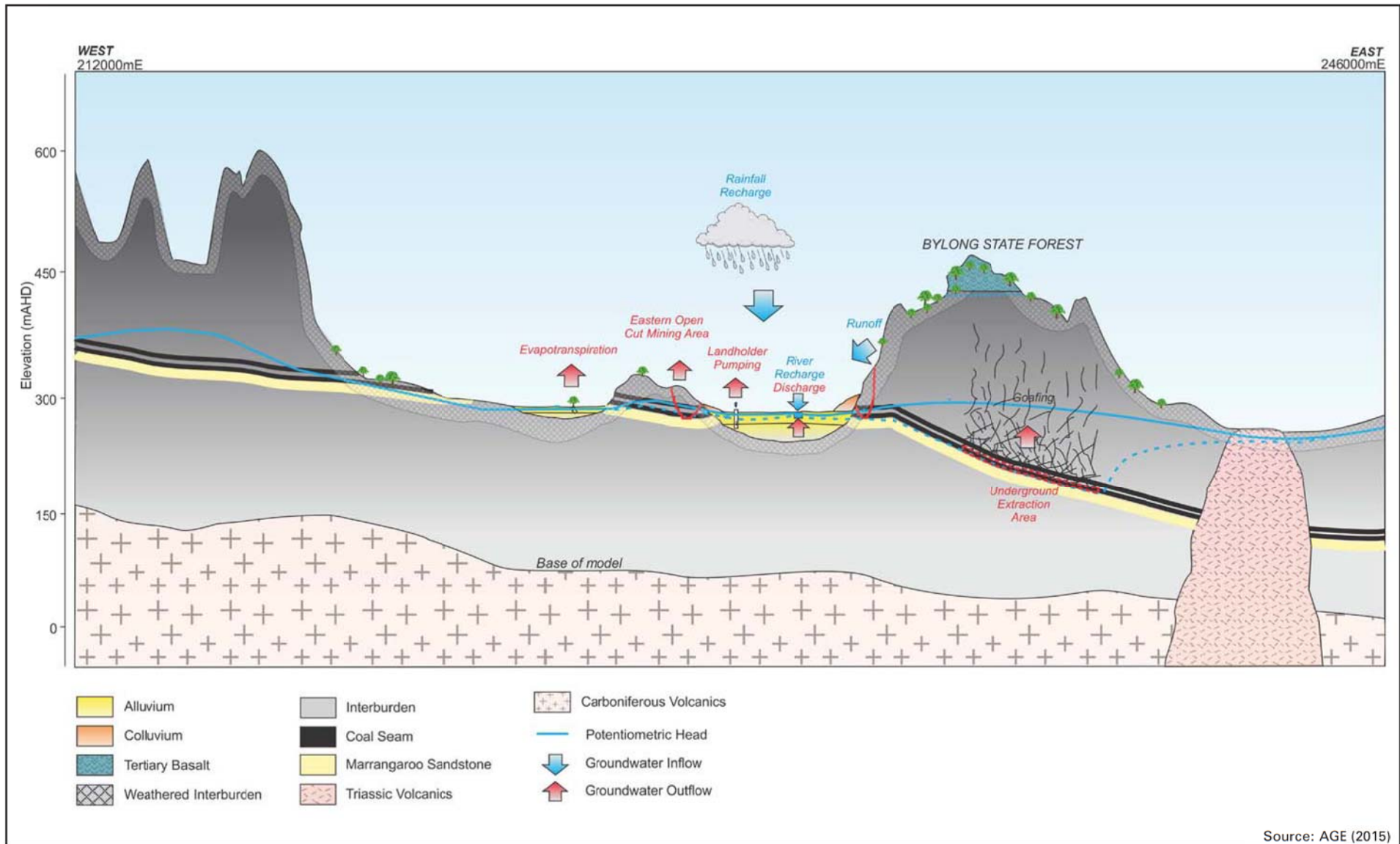

BYLONG COAL PROJECT



Hansen Bailey
ENVIRONMENTAL CONSULTANTS



Conceptual Hydrogeology Schematic

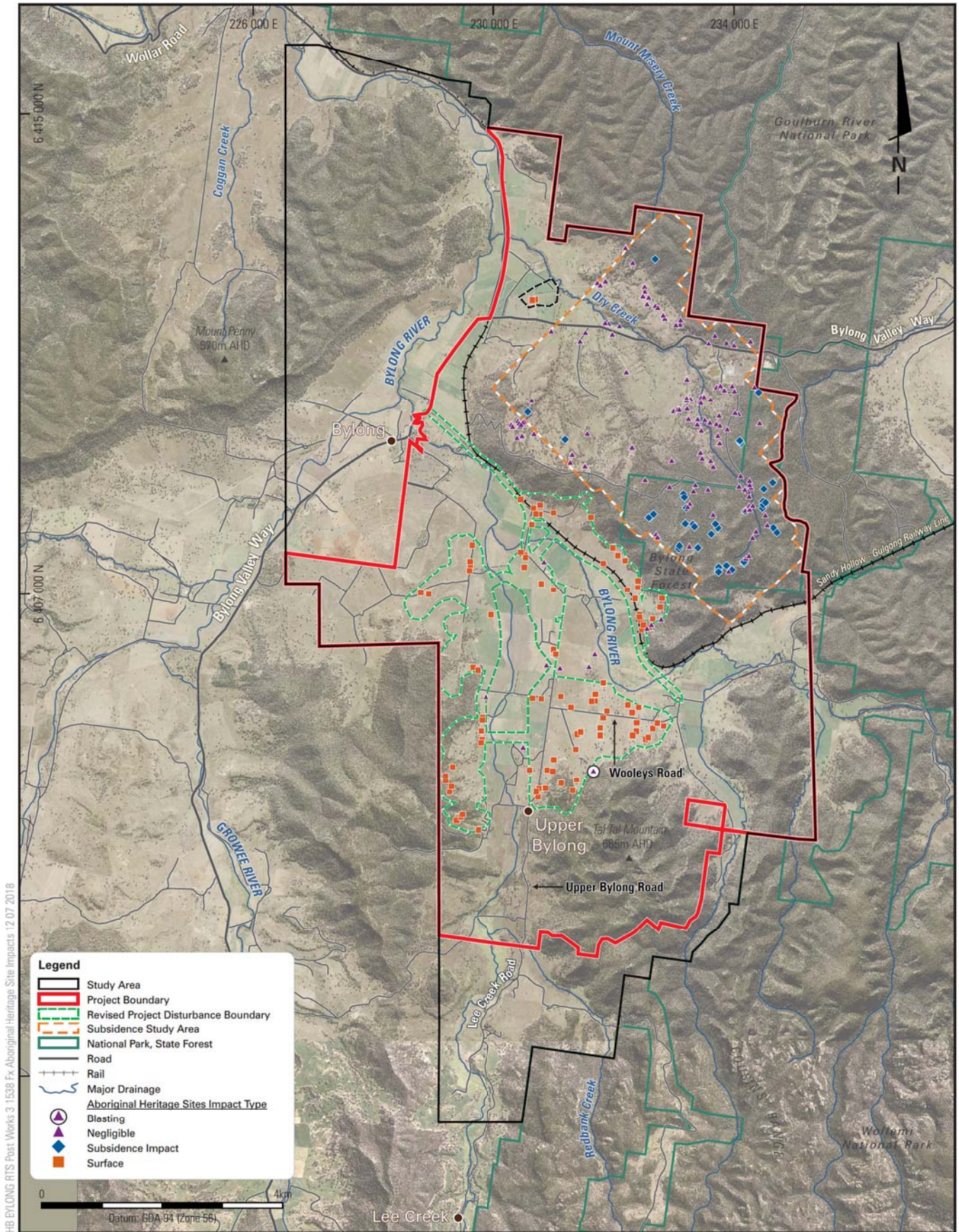

HB-BYLONG RTS Post Works 3 1538 Fx Aboriginal Heritage Site Impacts 12 07 2018

BYLONG COAL PROJECT



Aboriginal Heritage Sites Impacts

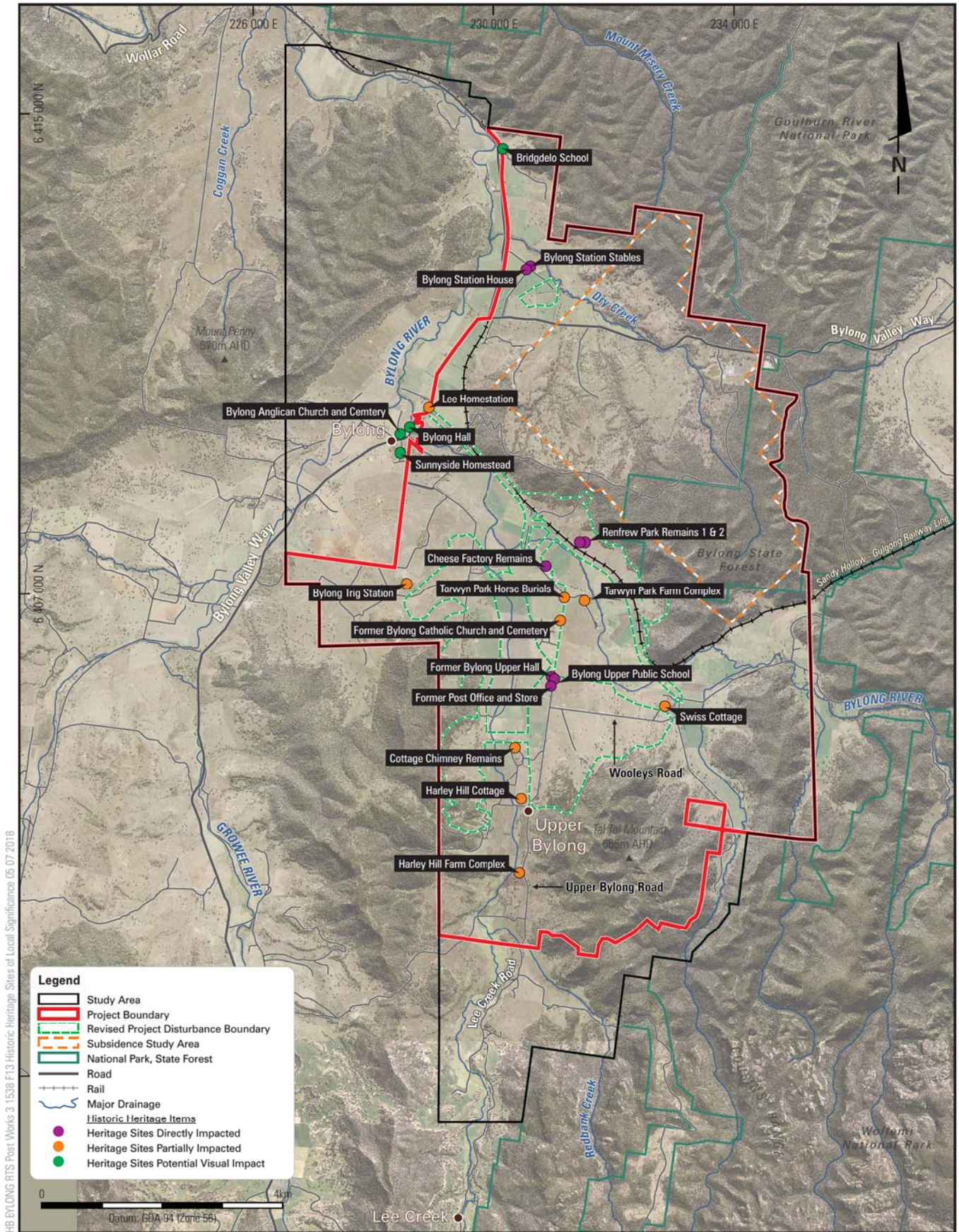

HB BYLONG RTS Post Works 3 1538 F13 Historic Heritage Sites of Local Significance 05 07 2018

BYLONG COAL PROJECT



Impacts to Historic Heritage Sites

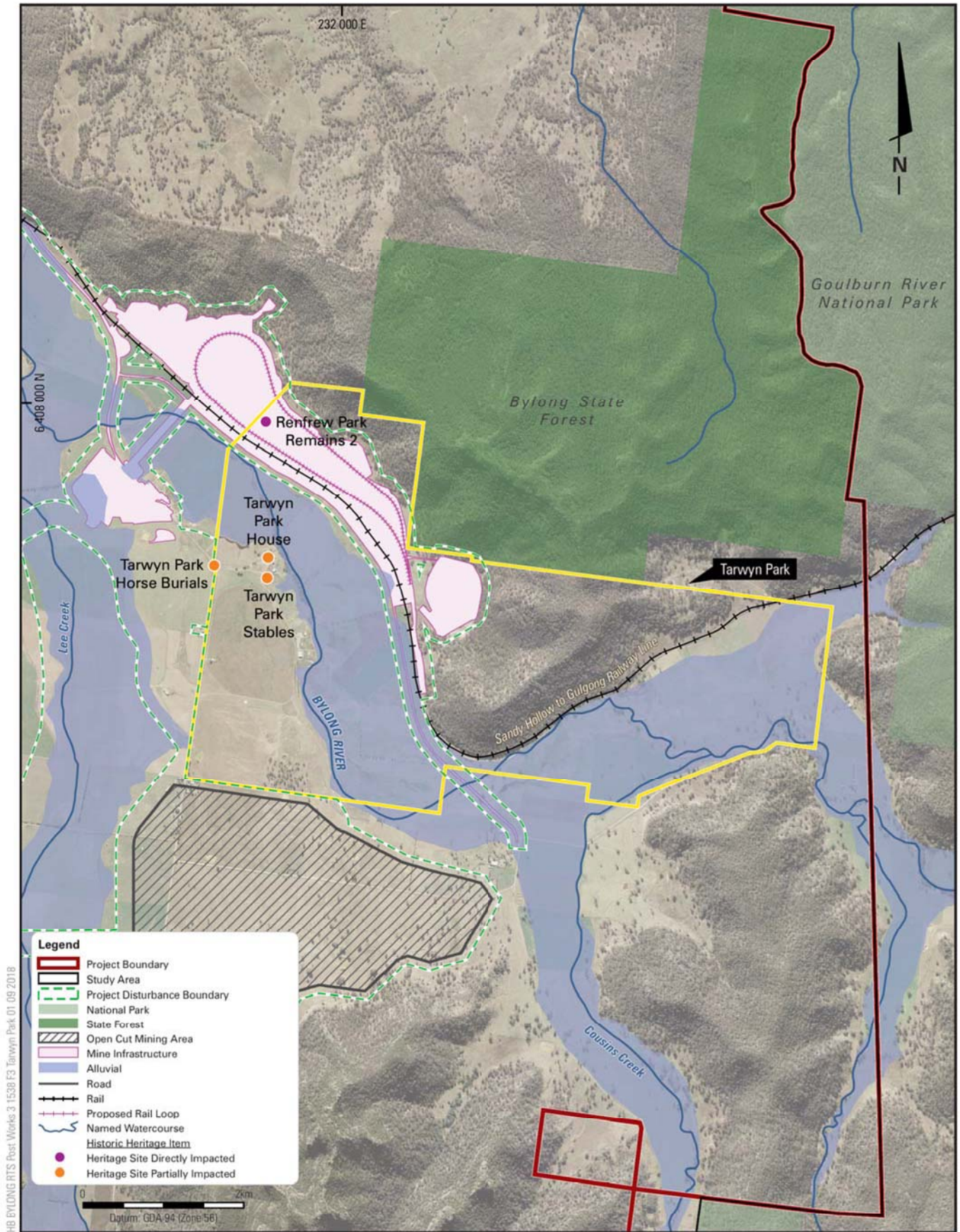

HB BYLONG RTS Post Works 3 1538 F3 Tarwyn Park 01 09 2018

BYLONG COAL PROJECT



Tarwyn Park

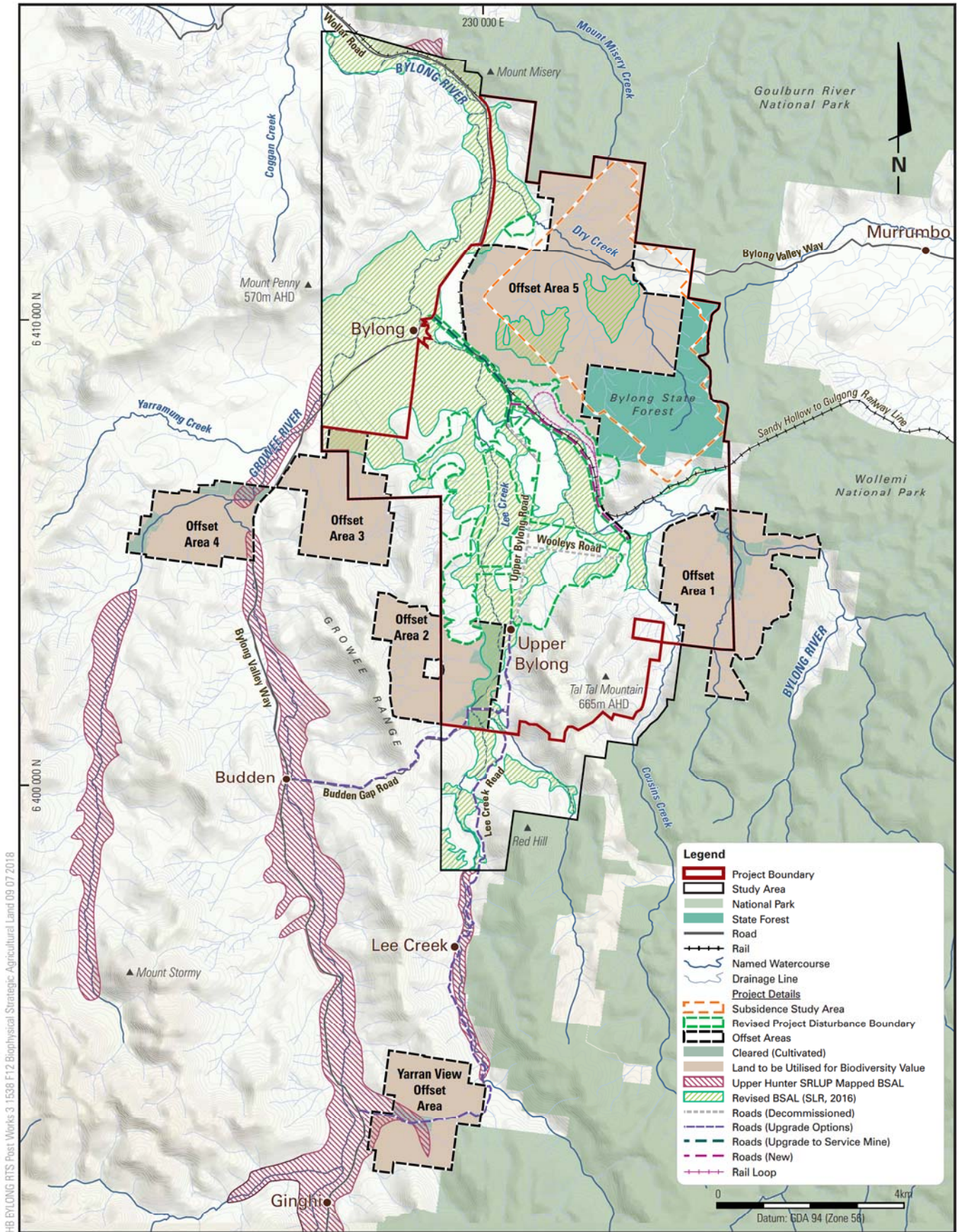

HB-BYLONG RTS Post Works 3 1538 F:12 Biophysical Strategic Agricultural Land 09 07 2018

BYLONG COAL PROJECT



Biophysical Strategic Agricultural Land

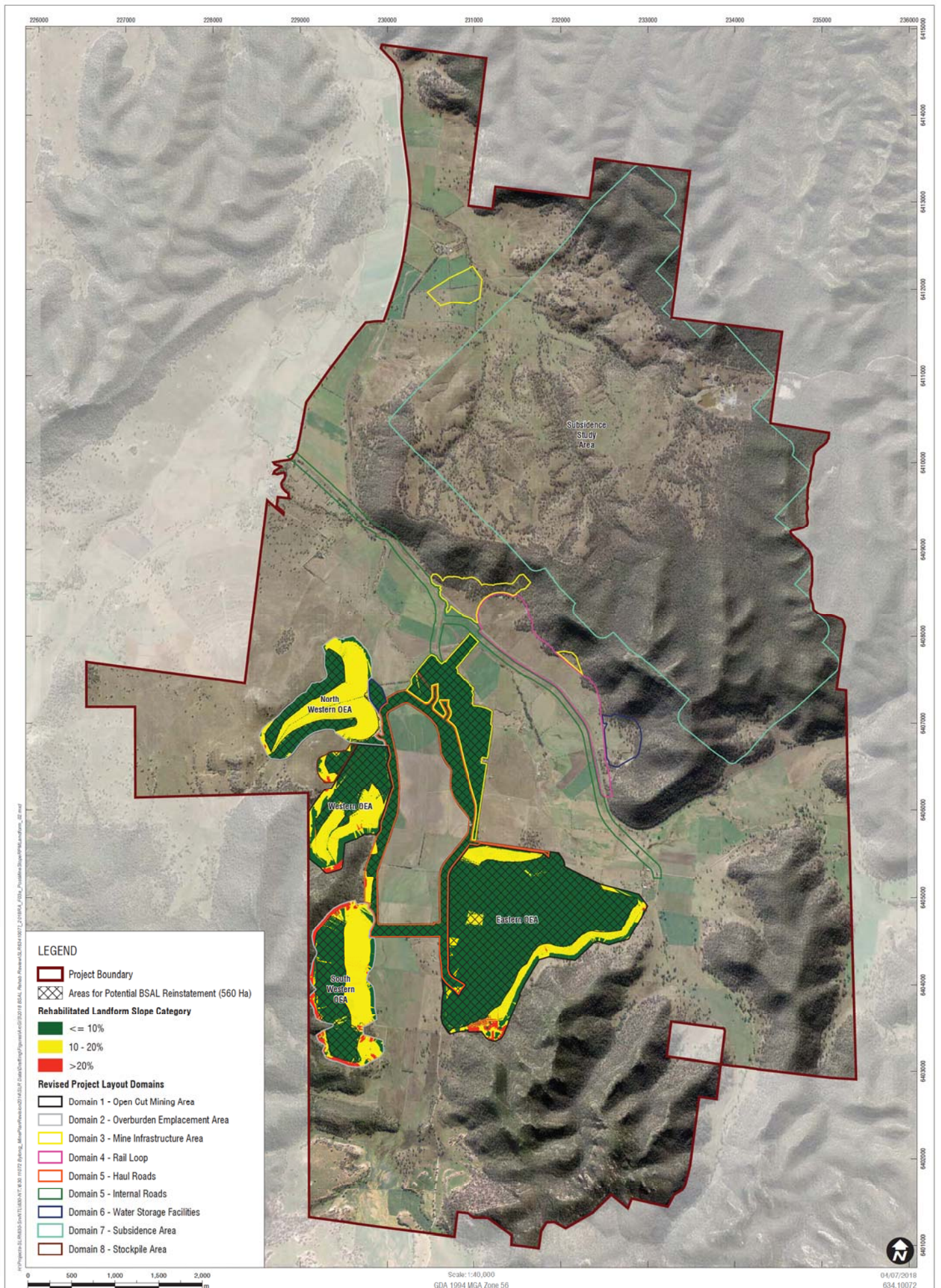

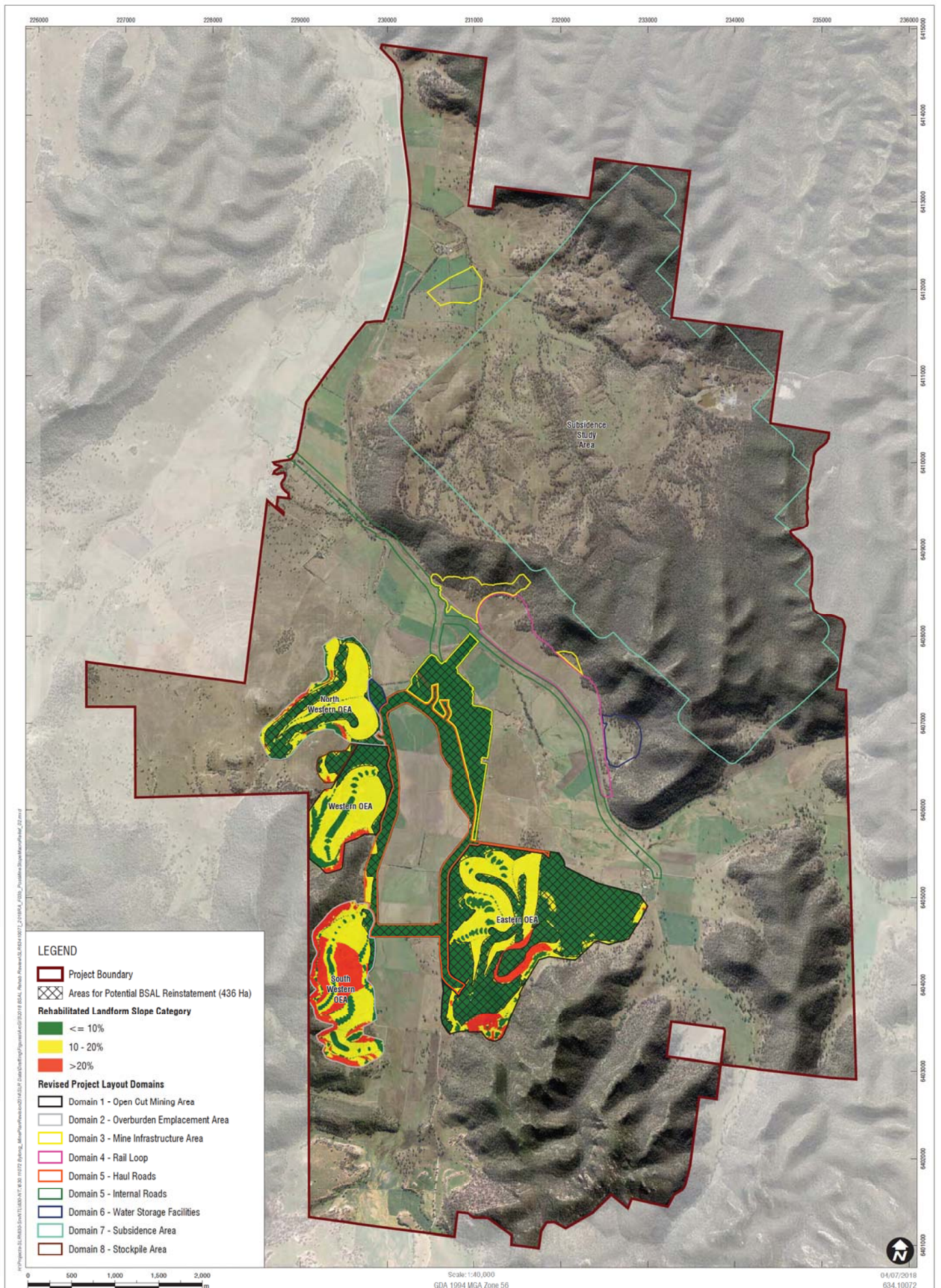

**Post-Mining Slope Analysis
& Potential BSAL Reinstatement
Macro Relief Landform Option**

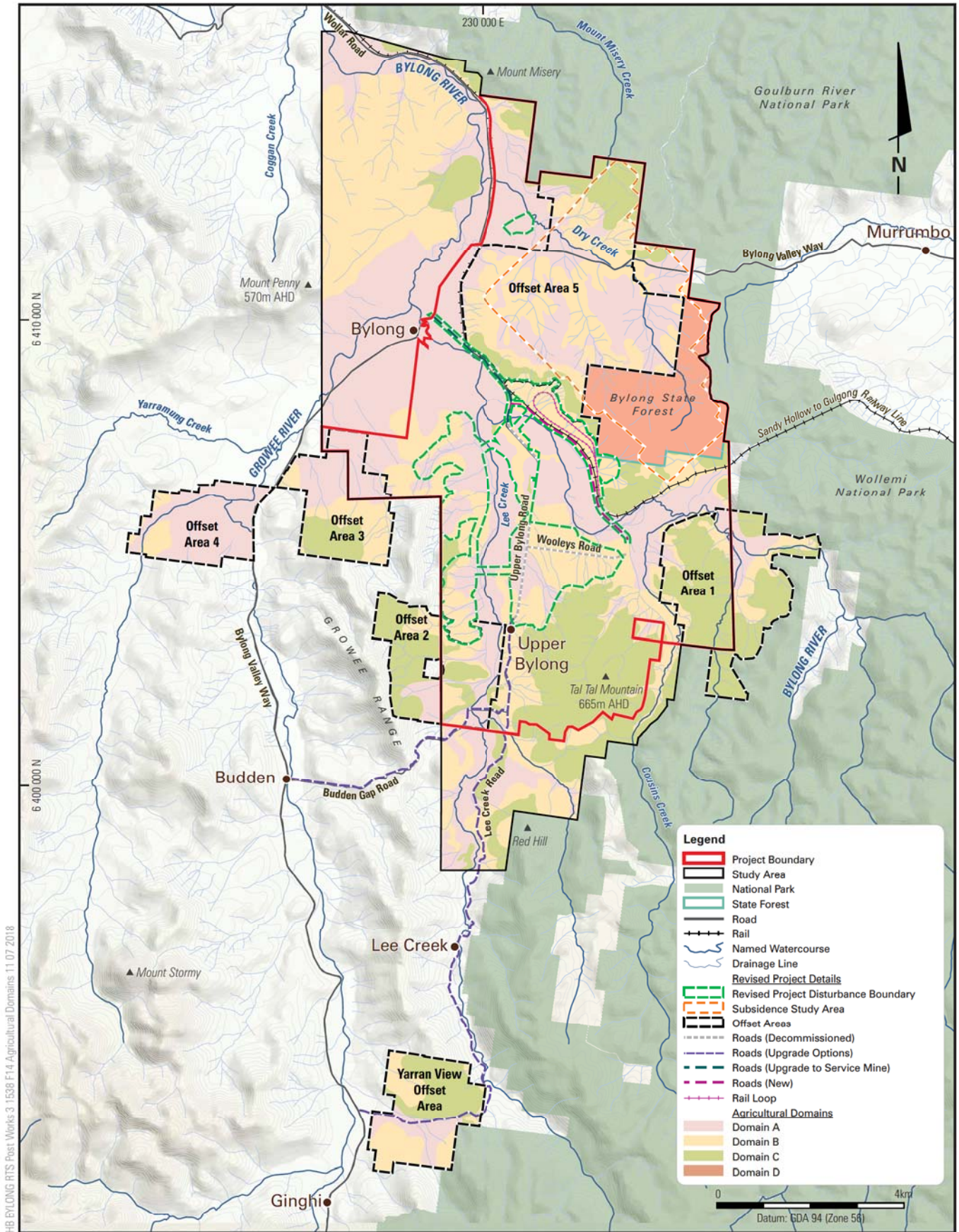

HB BYLONG RTS Post Works 3 1538 F.14 Agricultural Domains 11 07 2018

BYLONG COAL PROJECT



Agricultural Domains

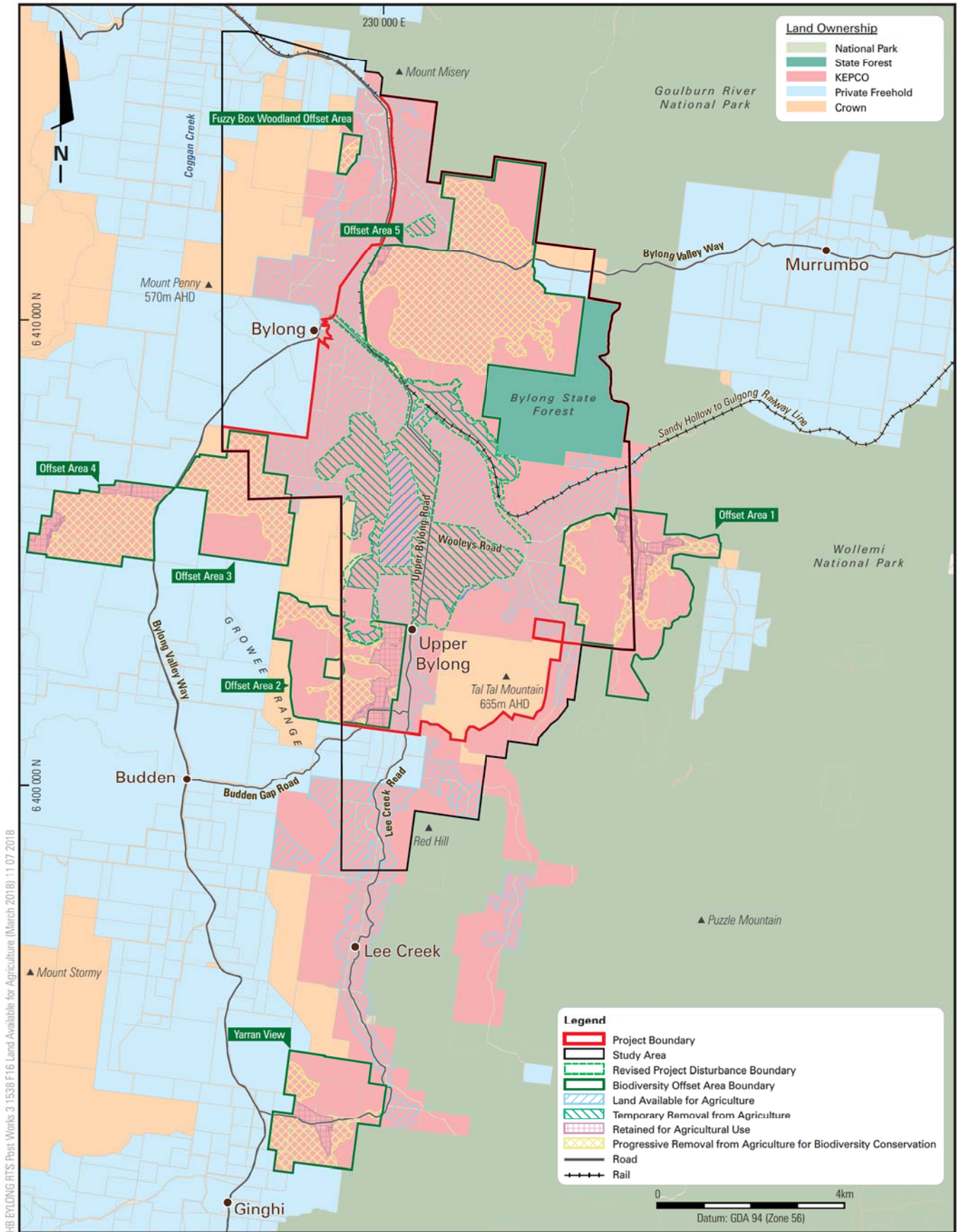

BYLONG COAL PROJECT



Land Available for Agriculture
(June 2018)

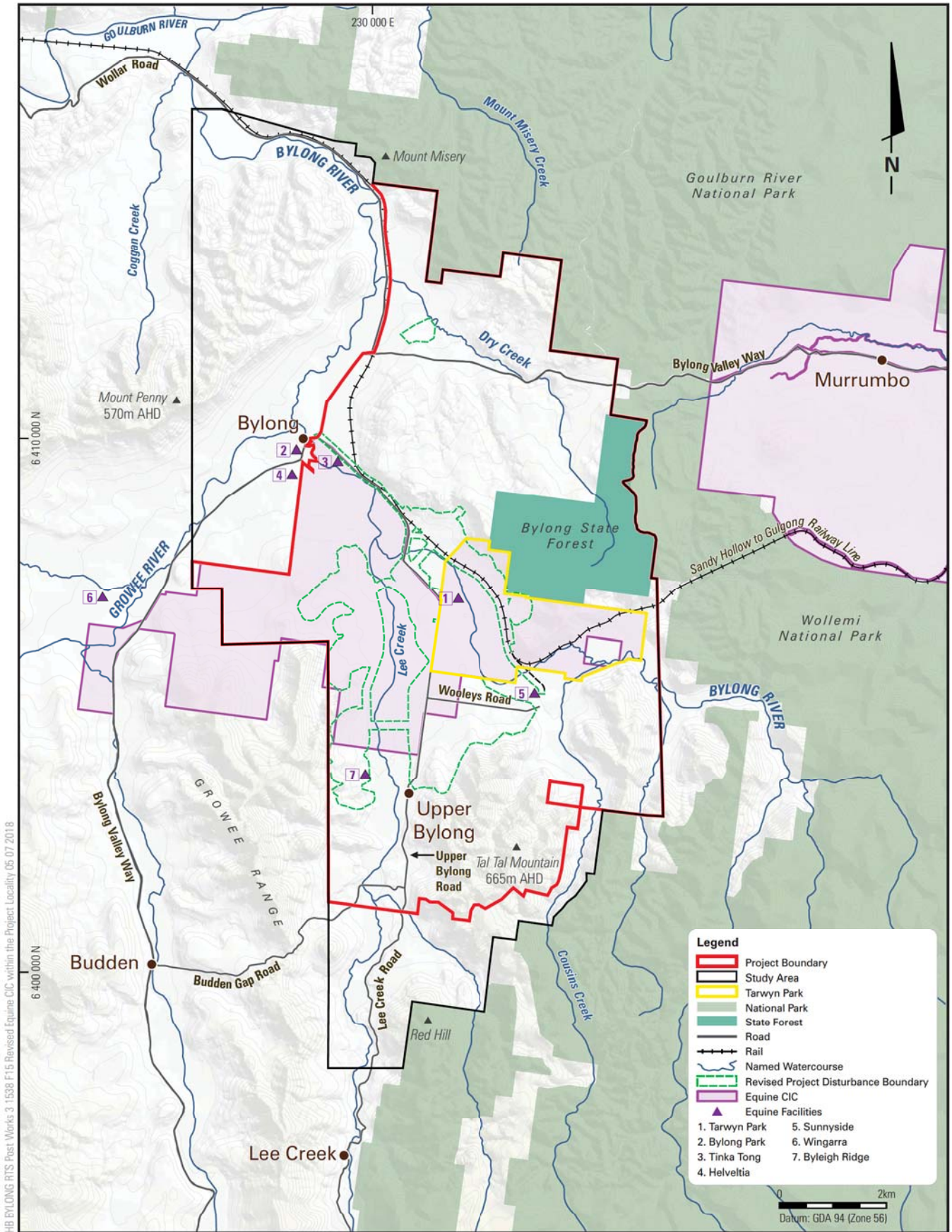

BYLONG COAL PROJECT



Equine CIC within the Project Locality



Site Tour Map and Photomontages

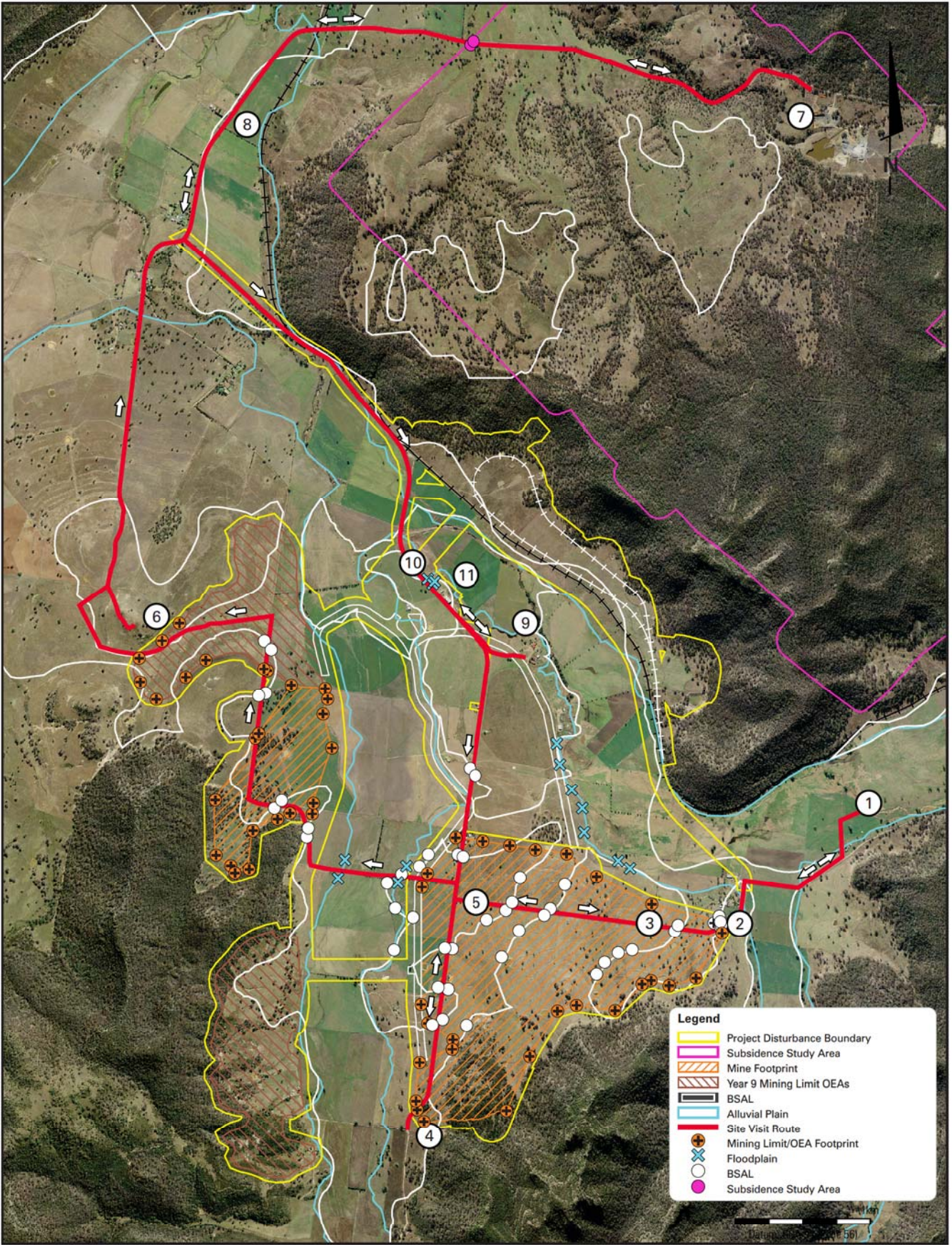

BYLONG COAL PROJECT



Site Visit Route



These photomontages have been developed from onsite viewing locations to provide a diagrammatic representation of the key features of the Project in relation to the verified BSAL and alluvial floodplain. These photomontages do not represent views which may be experienced from the nearest private receivers.

Existing View *plus* Year 9 Mine and Infrastructure



Existing View *plus* Revised Year 9 Mine Footprint and Infrastructure



These photomontages have been developed from onsite viewing locations to provide a diagrammatic representation of the key features of the Project in relation to the verified BSAL and alluvial floodplain. These photomontages do not represent views which may be experienced from the nearest private receivers.



These photomontages have been developed from onsite viewing locations to provide a diagrammatic representation of the key features of the Project in relation to the verified BSAL and alluvial floodplain. These photomontages do not represent views which may be experienced from the nearest private receivers.

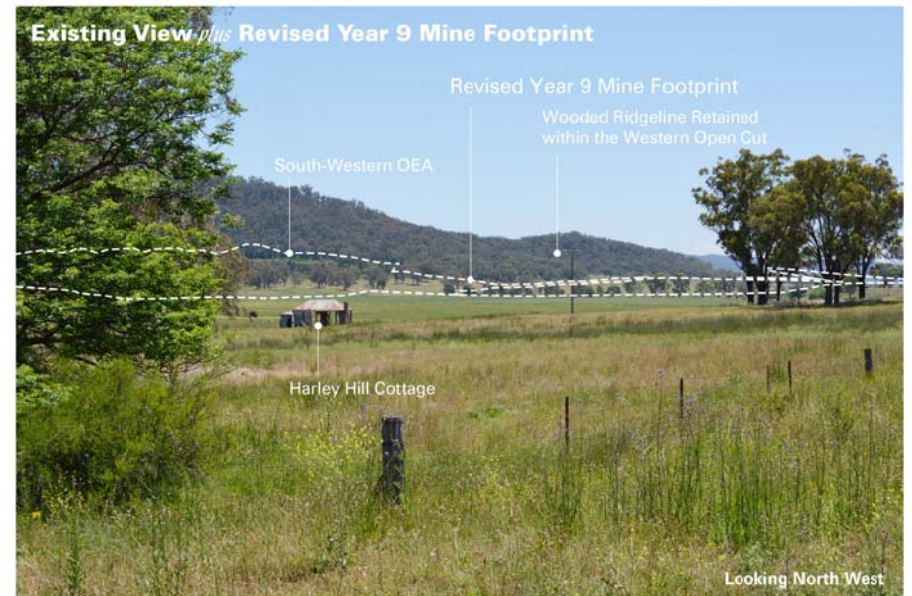
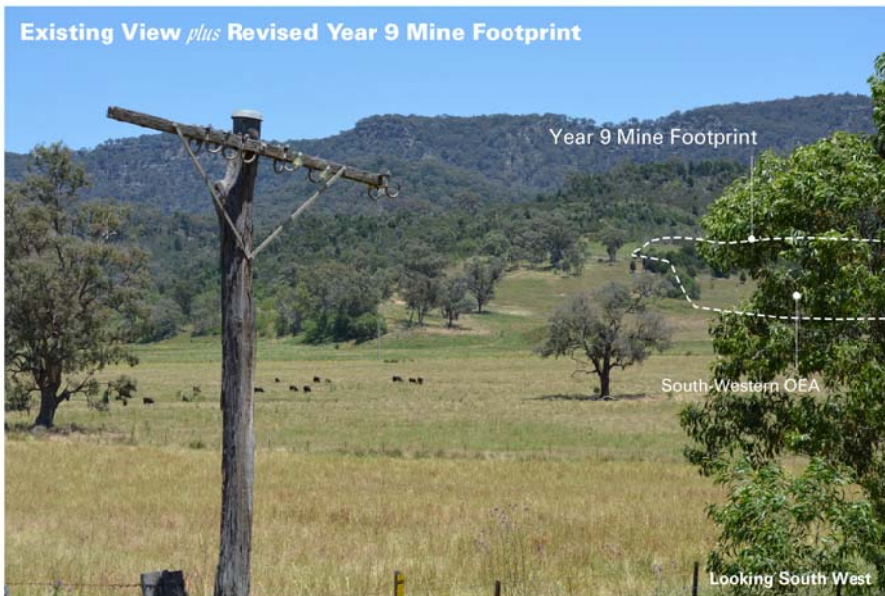

These photomontages have been developed from onsite viewing locations to provide a diagrammatic representation of the key features of the Project in relation to the verified BSAL and alluvial floodplain. These photomontages do not represent views which may be experienced from the nearest private receivers.

Existing View *plus* Year 9 Mine Footprint



Existing View *plus* Revised Year 9 Mine Footprint



These photomontages have been developed from onsite viewing locations to provide a diagrammatic representation of the key features of the Project in relation to the verified BSAL and alluvial floodplain. These photomontages do not represent views which may be experienced from the nearest private receivers.



Location 5 (BYL04) - Upper Bylong Road/Wooleys Road Intersection - Looking North West
EIS Year 9 Mine Footprint and Revised Year 9 Mine Footprint

Viewpoint

Existing View *plus* Year 9 Mine Footprint



Existing View *plus* Revised Year 9 Mine Footprint

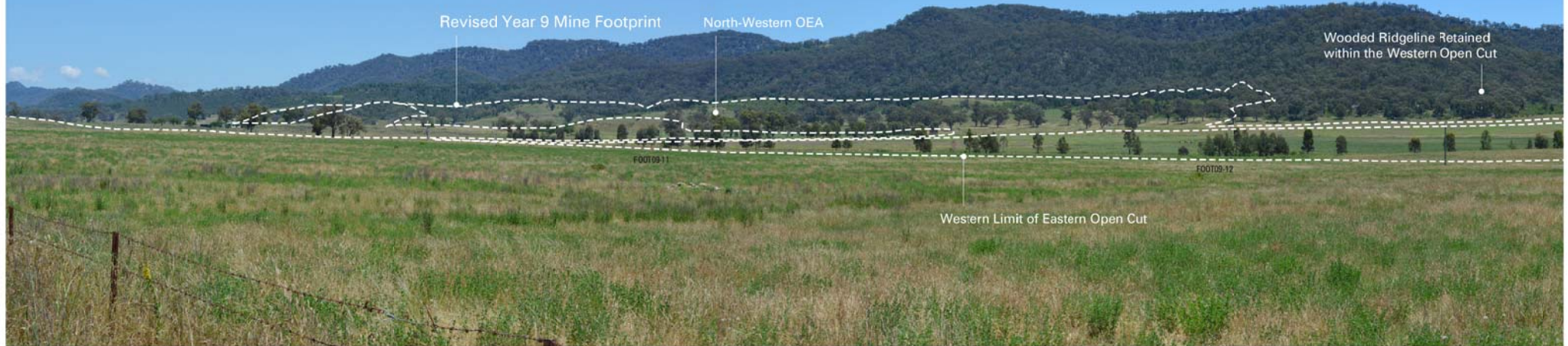

These photomontages have been developed from onsite viewing locations to provide a diagrammatic representation of the key features of the Project in relation to the verified BSAL and alluvial floodplain. These photomontages do not represent views which may be experienced from the nearest private receivers.



Location 5 (BYL04) - Upper Bylong Road/Wooleys Road Intersection - Looking South West
EIS Year 9 Mine Footprint and Revised Year 9 Mine Footprint

Viewpoint



These photomontages have been developed from onsite viewing locations to provide a diagrammatic representation of the key features of the Project in relation to the verified BSAL and alluvial floodplain. These photomontages do not represent views which may be experienced from the nearest private receivers.

Final Landform



Revised Final Landform

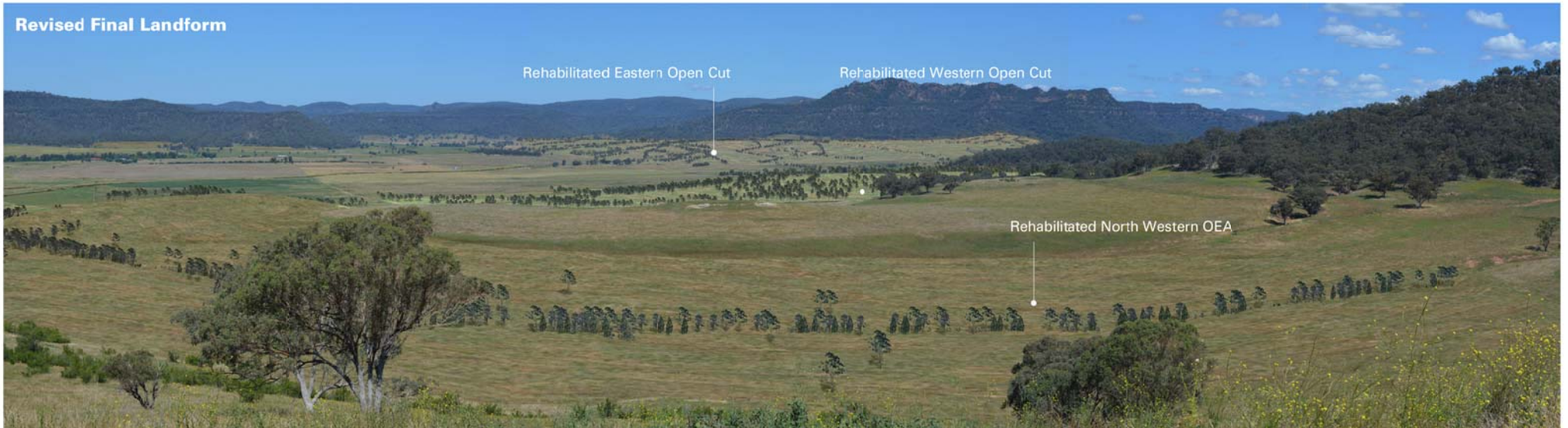

These photomontages have been developed from onsite viewing locations to provide a diagrammatic representation of the key features of the Project in relation to the verified BSAL and alluvial floodplain. These photomontages do not represent views which may be experienced from the nearest private receivers.

Existing View *plus* Year 9 Mine and Infrastructure



Existing View *plus* Revised Year 9 Mine and Infrastructure



These photomontages have been developed from onsite viewing locations to provide a diagrammatic representation of the key features of the Project in relation to the verified BSAL and alluvial floodplain. These photomontages do not represent views which may be experienced from the nearest private receivers.



Viewpoint
Location 8 (BYL05) - Bylong Valley Way (North) - Looking South
EIS Year 9 Mine Landform and Revised Year 9 Mine Landform

Existing View *plus* Year 9 Mine Footprint



Existing View *plus* Revised Year 9 Mine Footprint



These photomontages have been developed from onsite viewing locations to provide a diagrammatic representation of the key features of the Project in relation to the verified BSAL and alluvial floodplain. These photomontages do not represent views which may be experienced from the nearest private receivers.



Viewpoint
Location 10 (BYL06) - Site Office - Looking West
EIS Year 9 Mine Footprint and Revised Year 9 Mine Footprint

CHPP, Rail Loop and Mine Infrastructure Layout



BSAL



These photomontages have been developed from onsite viewing locations to provide a diagrammatic representation of the key features of the Project in relation to the verified BSAL and alluvial floodplain. These photomontages do not represent views which may be experienced from the nearest private receivers.

Alluvial Floodplain



Bylong River Floodplain

Bylong River Floodplain

These photomontages have been developed from onsite viewing locations to provide a diagrammatic representation of the key features of the Project in relation to the verified BSAL and alluvial floodplain. These photomontages do not represent views which may be experienced from the nearest private receivers.



Viewpoint
Location 11 (BYL07) - Site Office - Looking East



Supplementary Information Report Photomontages

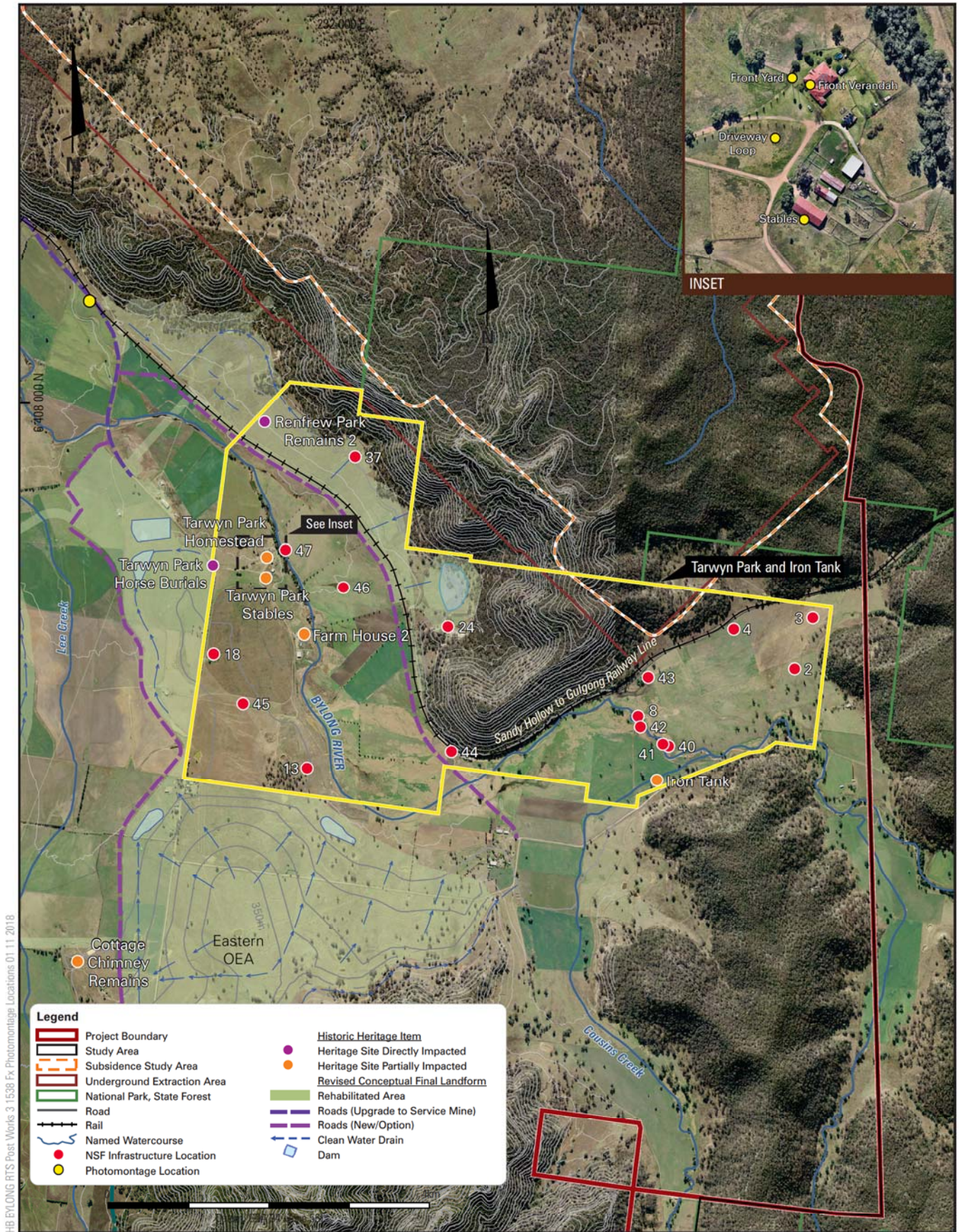

BYLONG COAL PROJECT



Photomontage Locations

Existing View



EIS Final Landform with Conceptual Tree Planting



These photomontages have been developed from onsite viewing locations to provide a diagrammatic representation of the key features of the Project in relation to the verified BSAL and alluvial floodplain. These photomontages do not represent views which may be experienced from the nearest private receivers.

Existing View



Revised Final Landform (Macro Relief) with Conceptual Tree Planting



These photomontages have been developed from onsite viewing locations to provide a diagrammatic representation of the key features of the Project in relation to the verified BSAL and alluvial floodplain. These photomontages do not represent views which may be experienced from the nearest private receivers.

EIS Final Landform with Conceptual Tree Planting

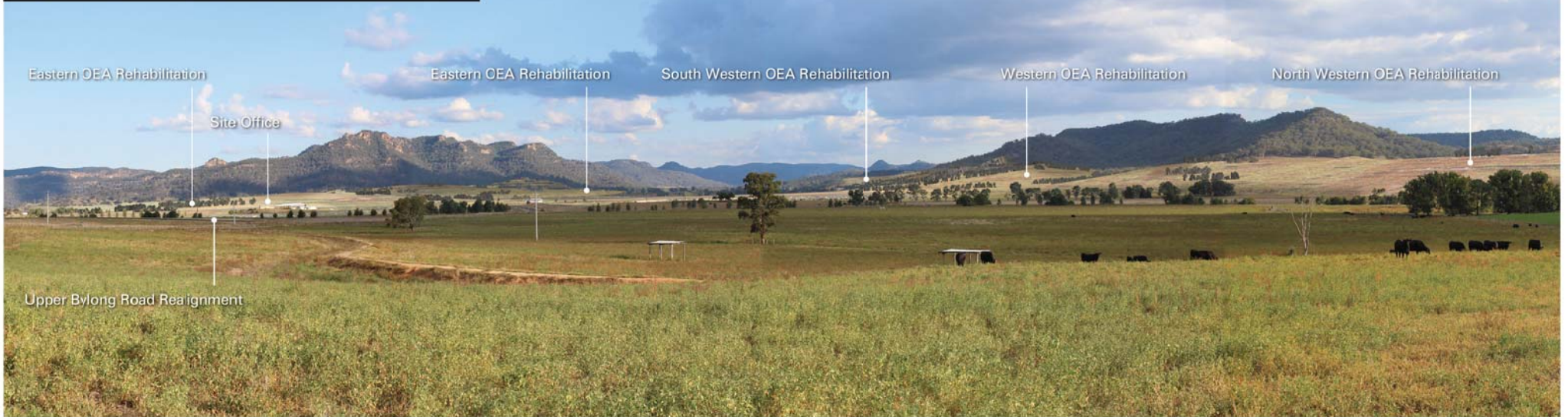

Revised Final Landform (Macro Relief) with Conceptual Tree Planting

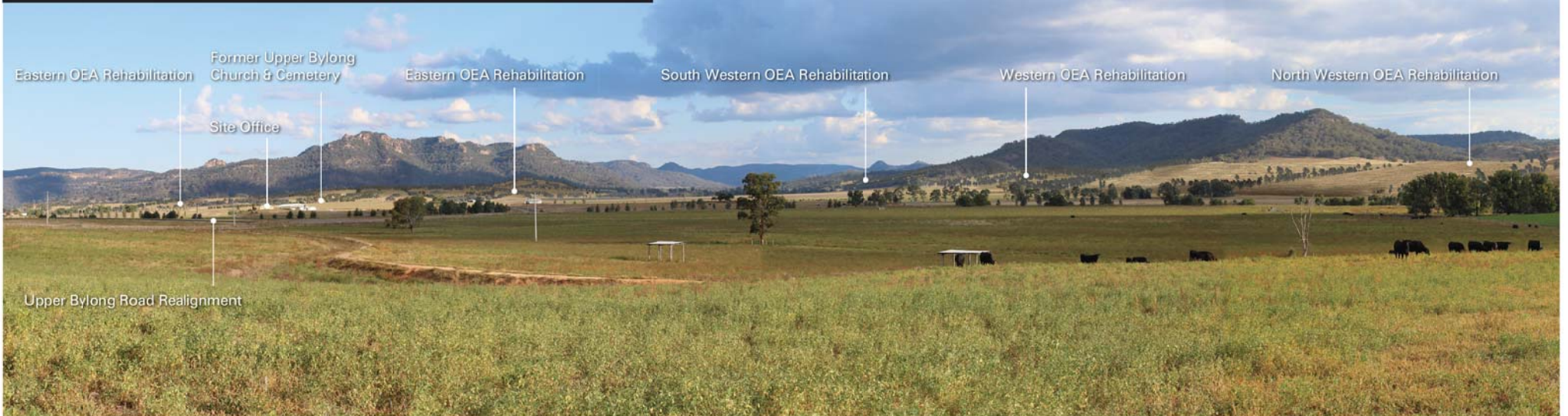

These photomontages have been developed from onsite viewing locations to provide a diagrammatic representation of the key features of the Project in relation to the verified BSAL and alluvial floodplain. These photomontages do not represent views which may be experienced from the nearest private receivers.



Viewpoint
Location - Upper Bylong Road - Looking South



These photomontages have been developed from onsite viewing locations to provide a diagrammatic representation of the key features of the Project in relation to the verified BSAL and alluvial floodplain. These photomontages do not represent views which may be experienced from the nearest private receivers.

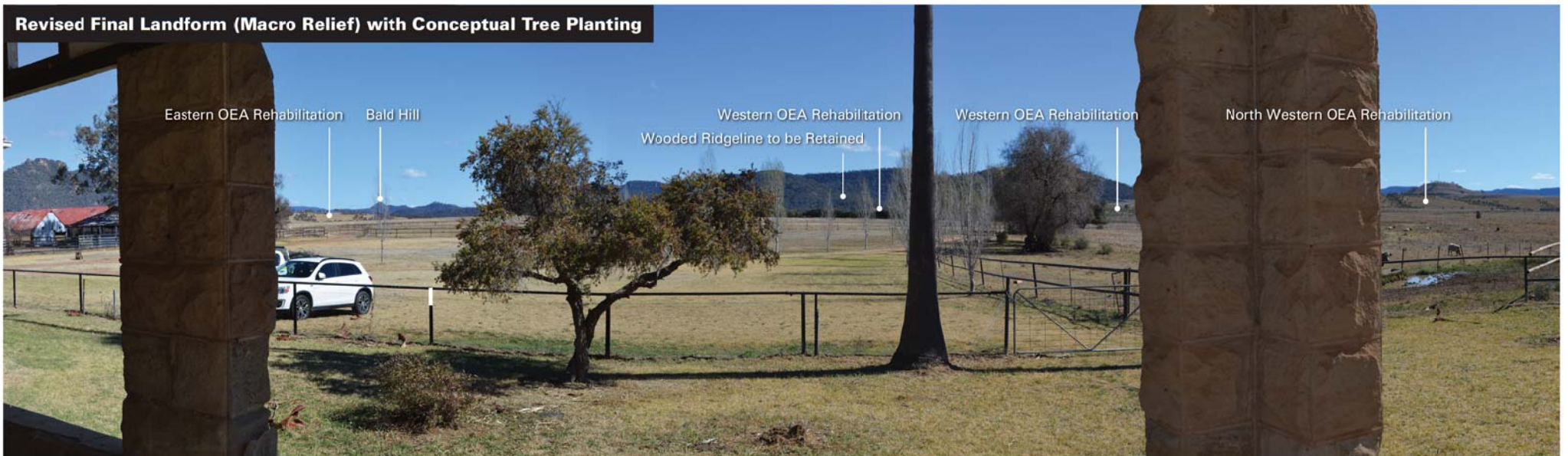

These photomontages have been developed from onsite viewing locations to provide a diagrammatic representation of the key features of the Project in relation to the verified BSAL and alluvial floodplain. These photomontages do not represent views which may be experienced from the nearest private receivers.

EIS Final Landform with Conceptual Tree Planting

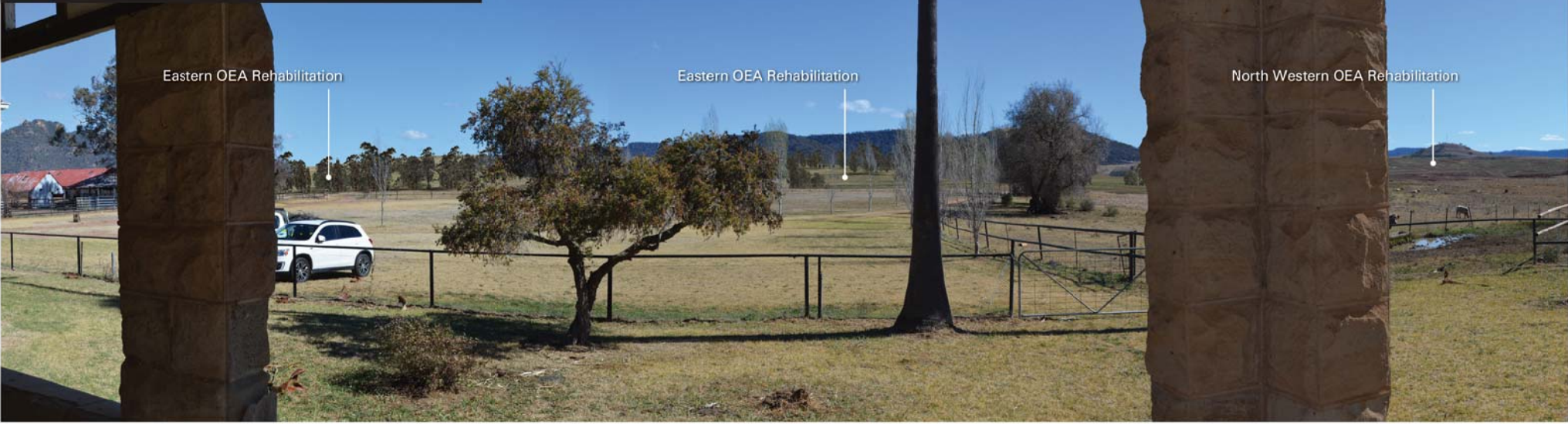

Revised Final Landform (Macro Relief) with Conceptual Tree Planting

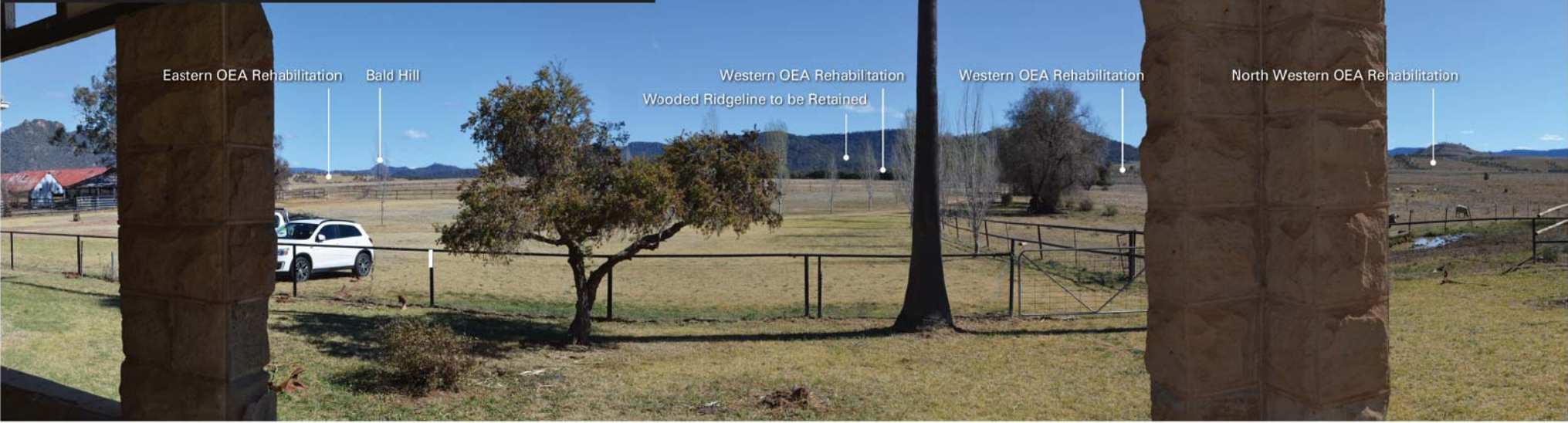

These photomontages have been developed from onsite viewing locations to provide a diagrammatic representation of the key features of the Project in relation to the verified BSAL and alluvial floodplain. These photomontages do not represent views which may be experienced from the nearest private receivers.



Viewpoint

Location 2 - Tarwyn Park Homestead Front Verandah - Looking West to South

Existing View



EIS Project Year 05



These photomontages have been developed from onsite viewing locations to provide a diagrammatic representation of the key features of the Project in relation to the verified BSAL and alluvial floodplain. These photomontages do not represent views which may be experienced from the nearest private receivers.

Existing View



Revised (Macro Relief) Project Year 05



These photomontages have been developed from onsite viewing locations to provide a diagrammatic representation of the key features of the Project in relation to the verified BSAL and alluvial floodplain. These photomontages do not represent views which may be experienced from the nearest private receivers.

EIS Project Year 05



Revised (Macro Relief) Project Year 05



These photomontages have been developed from onsite viewing locations to provide a diagrammatic representation of the key features of the Project in relation to the verified BSAL and alluvial floodplain. These photomontages do not represent views which may be experienced from the nearest private receivers.



Viewpoint

Location 8 - Tarwyn Park Driveway Loop - Looking West to South

Existing View



EIS Final Landform with Conceptual Tree Planting



These photomontages have been developed from onsite viewing locations to provide a diagrammatic representation of the key features of the Project in relation to the verified BSAL and alluvial floodplain. These photomontages do not represent views which may be experienced from the nearest private receivers.

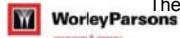

Viewpoint

Location 8 - Tarwyn Park Driveway Loop - Looking West to South

Existing View



Revised Final Landform (Macro Relief) with Conceptual Tree Planting



These photomontages have been developed from onsite viewing locations to provide a diagrammatic representation of the key features of the Project in relation to the verified BSAL and alluvial floodplain. These photomontages do not represent views which may be experienced from the nearest private receivers.



Viewpoint

Location 8 - Tarwyn Park Driveway Loop - Looking West to South

EIS Final Landform with Conceptual Tree Planting



Revised Final Landform (Macro Relief) with Conceptual Tree Planting



These photomontages have been developed from onsite viewing locations to provide a diagrammatic representation of the key features of the Project in relation to the verified BSAL and alluvial floodplain. These photomontages do not represent views which may be experienced from the nearest private receivers.

Existing View



EIS Final Landform with Conceptual Tree Planting



These photomontages have been developed from onsite viewing locations to provide a diagrammatic representation of the key features of the Project in relation to the verified BSAL and alluvial floodplain. These photomontages do not represent views which may be experienced from the nearest private receivers.

Existing View



Revised Final Landform (Macro Relief) with Conceptual Tree Planting



These photomontages have been developed from onsite viewing locations to provide a diagrammatic representation of the key features of the Project in relation to the verified BSAL and alluvial floodplain. These photomontages do not represent views which may be experienced from the nearest private receivers.



Viewpoint
Tarwyn Park Stables - Looking West to South

EIS Final Landform with Conceptual Tree Planting



Revised Final Landform (Macro Relief) with Conceptual Tree Planting



These photomontages have been developed from onsite viewing locations to provide a diagrammatic representation of the key features of the Project in relation to the verified BSAL and alluvial floodplain. These photomontages do not represent views which may be experienced from the nearest private receivers.

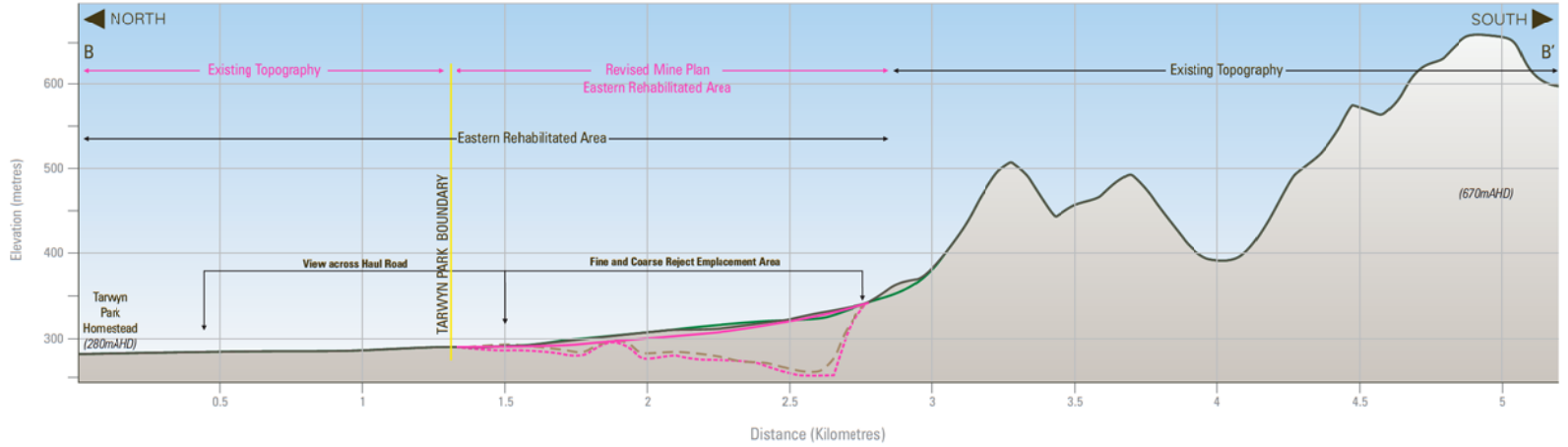
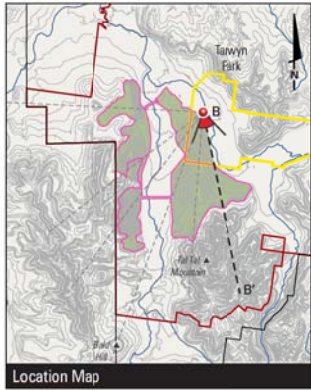
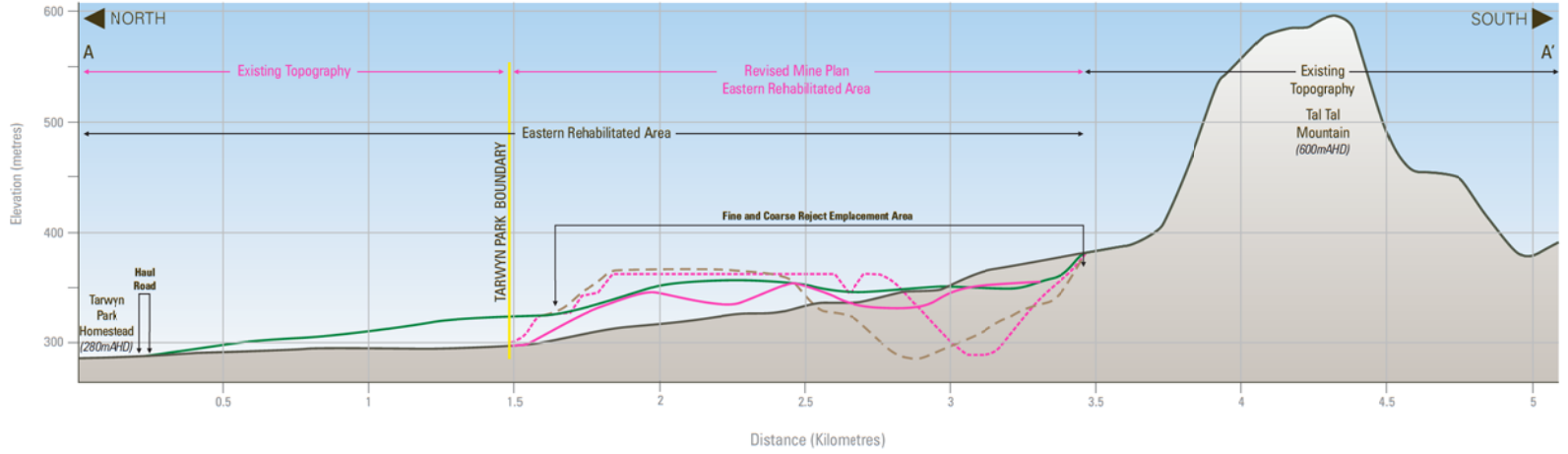
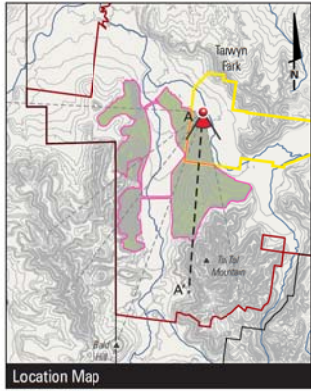

- Legend**
- Existing Topography
 - Year 9 Landform
 - Final Landform
 - Revised Year 9 Landform
 - Revised Final Landform

Note - Vertical / Horizontal Scale = 5/1

HB BYLONG BCS Proc Method 3, 16398 Fr Cross Sections A-A and B-B, Vertical Exaggeration 5:1, 06/2018

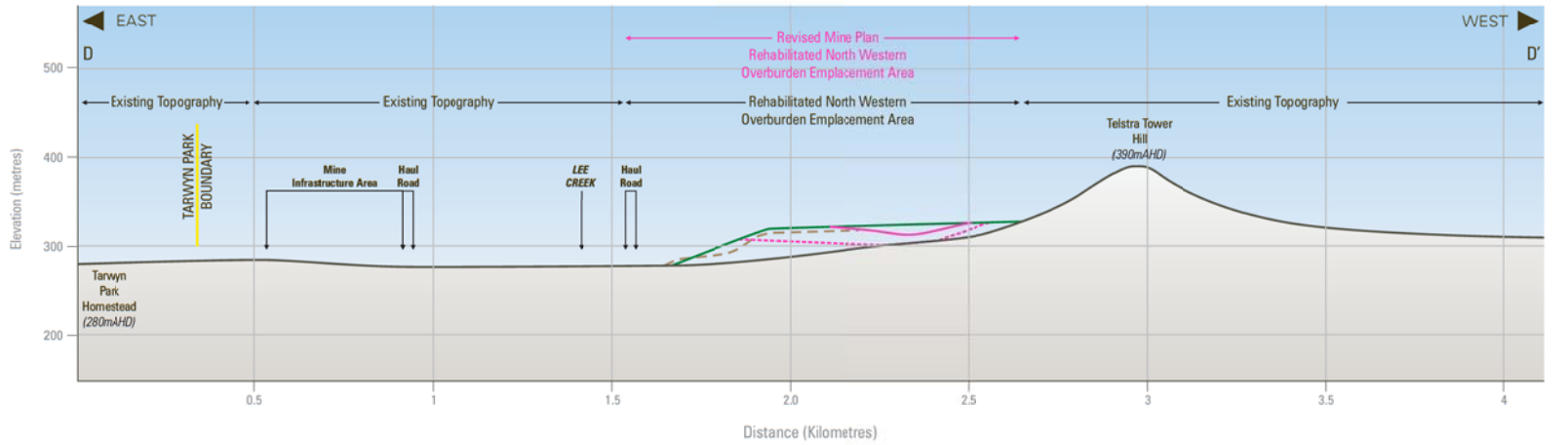
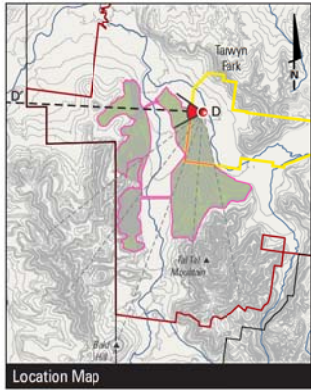
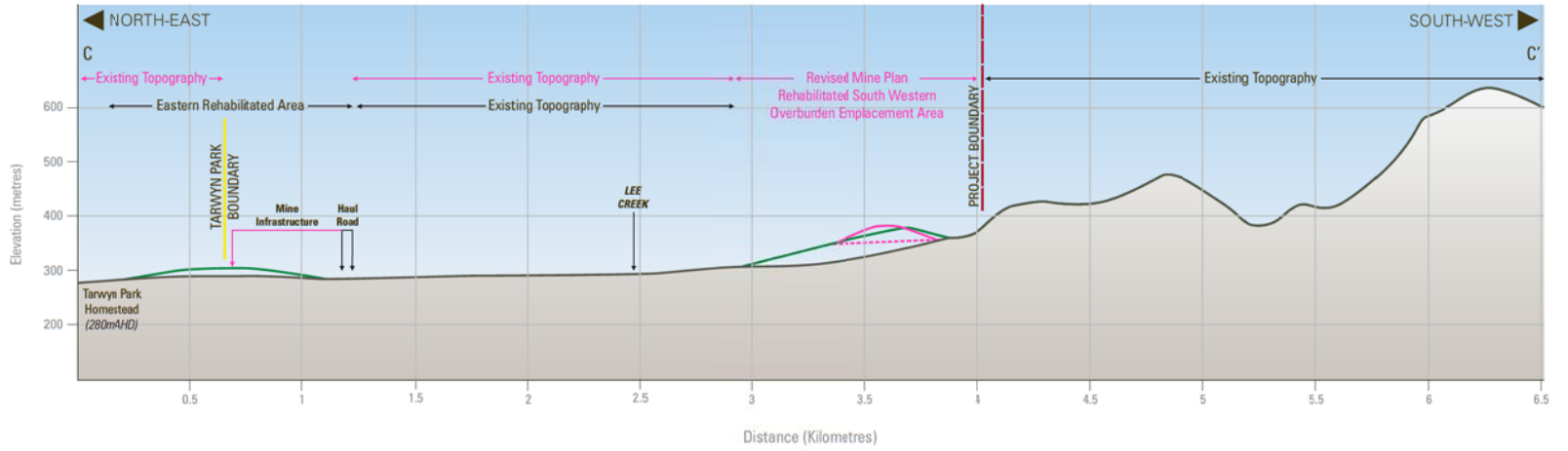
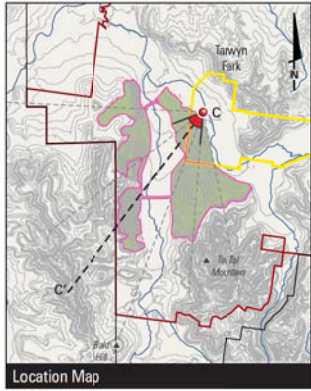

- Legend**
- Existing Topography
 - Year 9 Landform
 - Final Landform
 - Revised Year 9 Landform
 - Revised Final Landform

Note - Vertical / Horizontal Scale = 5/1

HB BYLONG BRS Proc Method 3, 1638 Fr Cross Sections C-C' and D-D' - Vertical Exaggeration: 5x, 06/2018

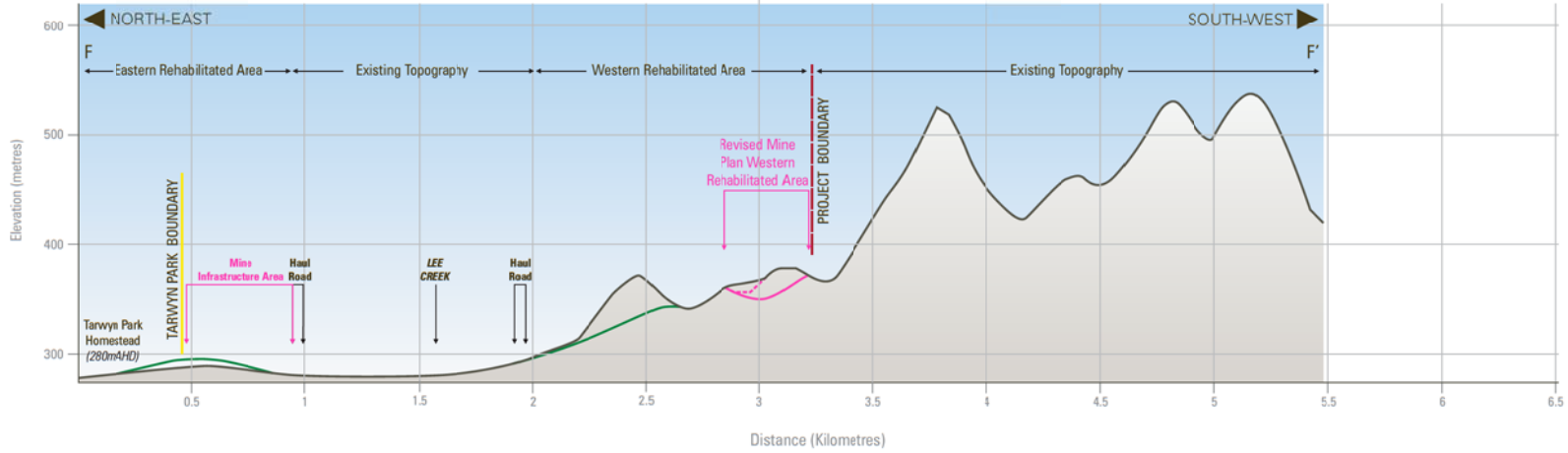
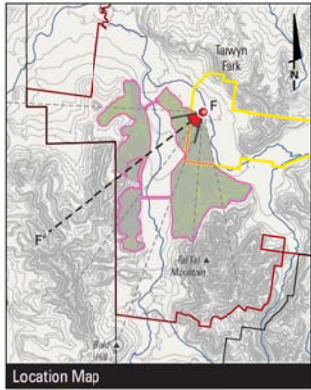
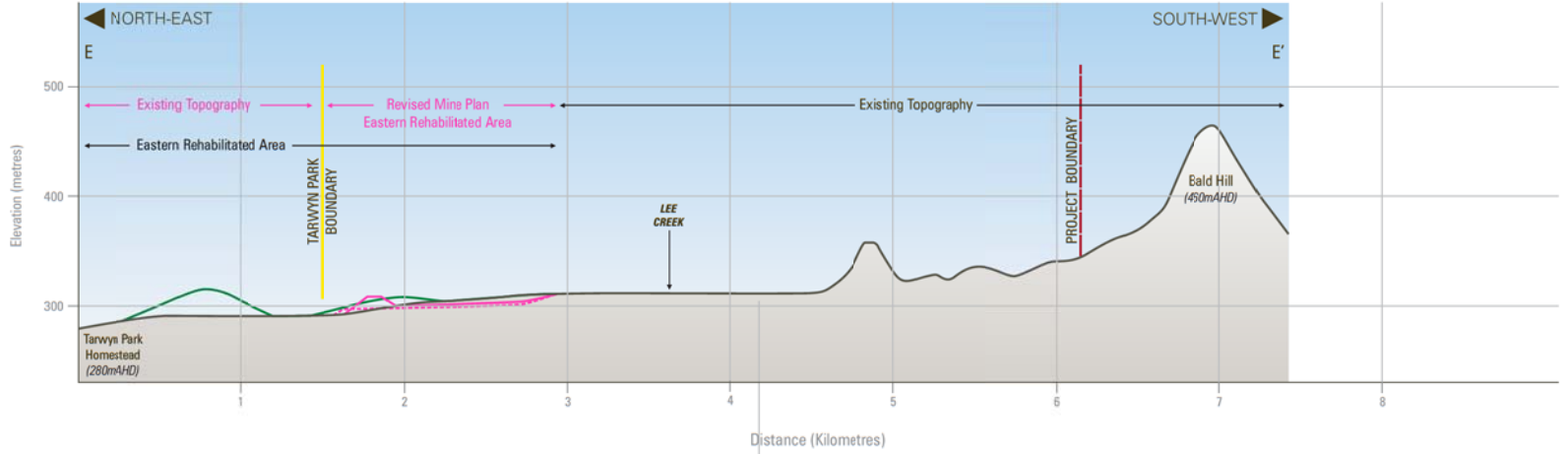
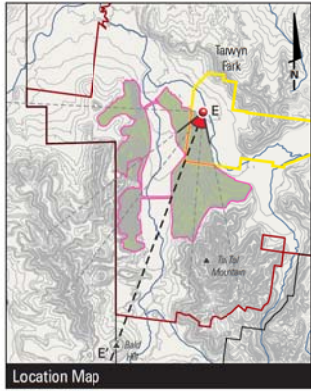

- Legend**
- Existing Topography
 - Year 9 Landform
 - Final Landform
 - Revised Year 9 Landform
 - Revised Final Landform

Note - Vertical / Horizontal Scale = 5/1

HB BYLONG BCS Proc Method 3, 1638 F1 Cross Sections E-E' and F-F', Vertical Enlargement 25:06:2018



Hansen Bailey
ENVIRONMENTAL CONSULTANTS

T 02 6575 2000

F 02 6575 2001

6/127-129 John Street,
Singleton NSW 2330

PO Box 473,
Singleton NSW 2330