

**From:** [REDACTED]  
**To:** [REDACTED]  
**Cc:** [REDACTED]  
**Subject:** MP06\_0258 MOD 10 Casuarina Town Centre  
**Date:** Thursday, 1 November 2018 2:18:26 PM  
**Attachments:** [image007.png](#)  
[DUNE Kingscliff DA Plans.pdf](#)

---

Hi David,

I note on the IPC website a submission received from a resident of Casuarina identifying several matters with the proposal. With specific reference to building height, I note the submission notes the creation of a precedent for 4 storey buildings. In this regard, I draw the Commissions attention to the attached plans which Tweed Shire Council have approved (DA15/0776) for a four storey building at Cylinders Drive which is north of the Town Centre. Construction works have commenced and pre-sales achieved.

Regards,

**Damian Chapelle**

*Principal Town Planner*

cid:image002.png@01D276EA.54FE1C10



[REDACTED]  
[REDACTED]  
[REDACTED]  
[REDACTED]

W: [www.newtondennychapelle.com.au](http://www.newtondennychapelle.com.au)

**IMPORTANT** This message has been issued by Newton Denny Chapelle. The Information transmitted is for the use of the intended recipient only and may contain confidential and/or legally privileged material. It is your responsibility to check any attachments for viruses and defects before opening or sending them on. Any reproduction, publication, communication, re transmission, disclosure, dissemination or other use of the information contained in this email by persons or entities other than the intended recipient is prohibited. The taking of any action in reliance upon this information by persons or entities other than the intended recipient is prohibited. If you have received this email in error please notify Newton Denny Chapelle on telephone 02 6622 1011 and delete all copies of this transmission together with any attachments. If you have received this email as part of a valid mailing list and no longer want to receive a message such as this one advise the sender by return email accordingly.



SR 35257 - 78.222

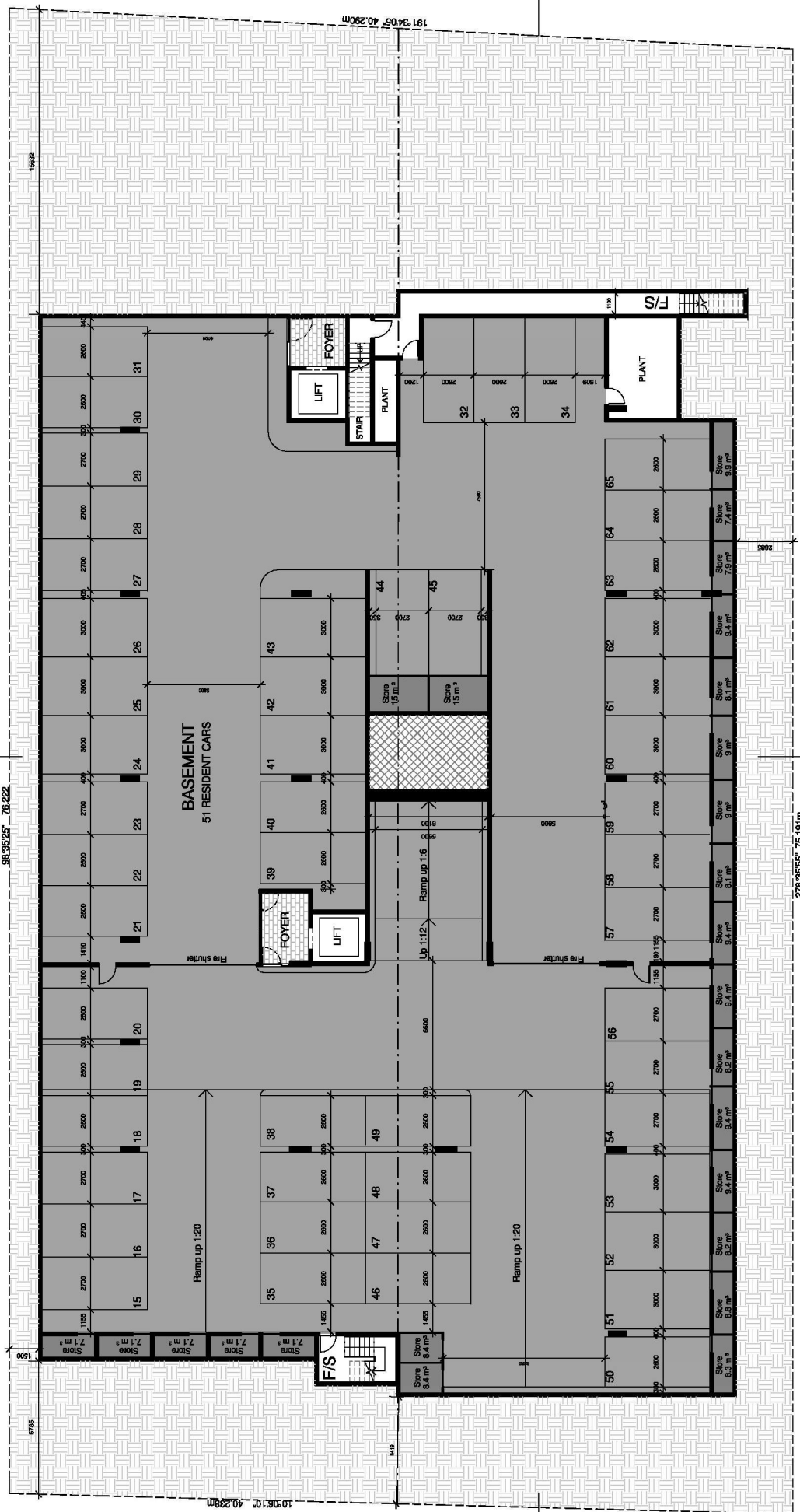

Basement  
1 : 100

THIS IS THE PLAN REFERRED  
TO IN DEVELOPMENT  
CONSENT NO. DA150776



# BASEMENT

MIXED-USE DEVELOPMENT  
Cylinders Drive  
KINGSCLIFF  
Archer Projects

NO.	REVISION	DATE	DESCRIPTION
1	1	15/08/2016	ISSUED FOR PERMIT
2	1	15/08/2016	ISSUED FOR PERMIT

Prepared by: **Archer Projects**  
 Project No: **SR 35257 - 78.222**  
 Project Name: **MIXED-USE DEVELOPMENT**  
 Project Address: **Cylinders Drive, Kingscliff**  
 Project Client: **Archer Projects**

PROJECT NUMBER	150776	DRAWING NUMBER	DA-100
DATE	AUG 15	SCALE (A)	1:100
DRAWN BY	AK	SCALE (B)	1:200
CHECKED BY			





Nautilus Way

Cylinders Dr

Ocean Ave

Balcony to be deleted as required by conditions of consent

Internal wall to be deleted as required by conditions of consent



Level 1  
1 : 100

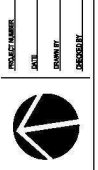

TWED SHIRE COUNCIL

THIS IS THE PLAN REFERRED TO IN DEVELOPMENT  
CONSENT NO. DA15/0776

LEVEL 1

MIXED-USE DEVELOPMENT

ADDRESS  
Cylinders Drive  
KINGSCLIFF  
Anchor Projects

NO.	REVISION	DATE	DESCRIPTION
1	ISSUED FOR PERMIT	20/08/2015	
2	ISSUED FOR PERMIT	20/08/2015	
3	ISSUED FOR PERMIT	20/08/2015	
4	ISSUED FOR PERMIT	20/08/2015	

Project No: 2008-1108  
 Plan No: 10001108  
 Project Name: 4008  
 Project Address: Kingscliff  
 Project Contact: m@twedshire.com.au  
 Project Phone: 07 5522 2222  
 Project Email: m@twedshire.com.au  
 Project Website: www.twedshire.com.au  
 Project Description: Mixed-Use Development  
 Project Status: Issued for Permit  
 Project Date: 20/08/2015  
 Project No: 2008-1108  
 Plan No: 10001108  
 Project Name: 4008  
 Project Address: Kingscliff  
 Project Contact: m@twedshire.com.au  
 Project Phone: 07 5522 2222  
 Project Email: m@twedshire.com.au  
 Project Website: www.twedshire.com.au  
 Project Description: Mixed-Use Development  
 Project Status: Issued for Permit  
 Project Date: 20/08/2015

PROJECT NUMBER: 1507  
DATE: AUG 15  
DRAWN BY: AK  
CHECKED BY: AK  
SCALE: 1:100  
DRAWING NUMBER: DA-102

4



Balcony to be deleted as required by conditions of consent

Internal wall to be deleted as required by conditions of consent



THIS IS THE PLAN REFERRED TO IN DEVELOPMENT CONSENT NO. DA15/0776

Ocean Ave

Level 2  
1 : 100



<p>PROJECT NUMBER: 1507 DATE: AUG 15 DRAWN BY: AK CHECKED BY: AK SCALE: 1:100 DATE: 1:200</p>		<p>DA-103</p>	<p>4</p>
<p>MIXED-USE DEVELOPMENT</p>		<p>LEVEL 2</p>	<p>TWEED SHIRE COUNCIL</p>
<p>PROJECT ADDRESS: Cylanders Drive, KINGSCLIFF, Archer Projects</p>		<p>DESCRIPTION: MIXED-USE DEVELOPMENT</p>	
<p>DATE: 15/08/2015</p>		<p>REVISION: 1</p>	
<p>DATE: 15/08/2015</p>		<p>REVISION: 2</p>	
<p>DATE: 15/08/2015</p>		<p>REVISION: 3</p>	
<p>DATE: 15/08/2015</p>		<p>REVISION: 4</p>	
<p>DATE: 15/08/2015</p>		<p>REVISION: 5</p>	
<p>DATE: 15/08/2015</p>		<p>REVISION: 6</p>	
<p>DATE: 15/08/2015</p>		<p>REVISION: 7</p>	
<p>DATE: 15/08/2015</p>		<p>REVISION: 8</p>	
<p>DATE: 15/08/2015</p>		<p>REVISION: 9</p>	
<p>DATE: 15/08/2015</p>		<p>REVISION: 10</p>	













