

13<sup>th</sup>

June  
1964

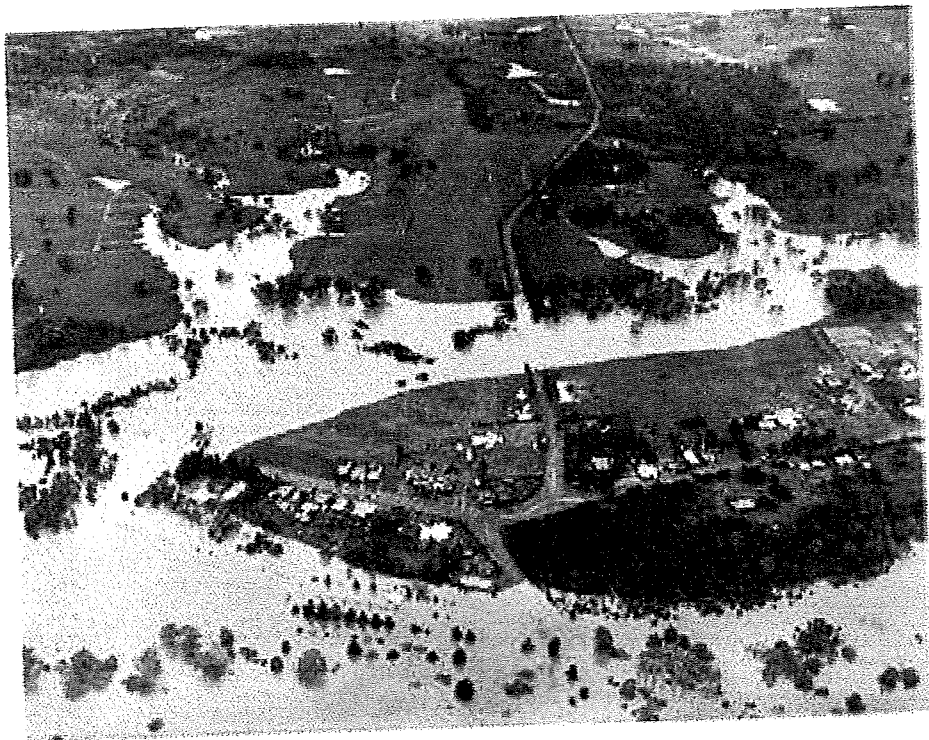

RTA NEGATIVE  
19490

58

*Goddard House*

f St.  
cele-  
rsary  
s the  
econ  
g an  
90-  
s.



Water laps above the windowsills of a Wallacia farmhouse standing alone in an ocean of floodwater spilling from the nearby Nepean River.



FLOOD DETAILS			NEPEAN RIVER	WALLACIA	
Floods from 1949 to 1992			including the record flood of 1873.		
YEAR	HGT.FEET	HGT METRE	YEAR	HGT.FEET	METRES
1873	66.00	20.121951			
1949	45.75	13.948171	1978	52.50	16.002
1950	35.00	10.670732		28.00	8.5344
				26.00	7.9248
1951	30.00	9.1463415		28.75	8.763
	25.00	7.6219512		21.00	6.4008
	28.00	8.5365854	1982	18.80	5.73024
1953	30.50	9.2987805		29.00	8.8392
	32.00	9.7560976		18.50	5.6388
	25.00	7.6219512	1983	30.30	9.23544
1956	45.75	13.948171		18.50	5.6388
	35.00	10.668		26.80	7.9248
1961	49.50	15.0876		21.00	6.4008
	30.00	9.144	1984	29.75	9.0678
	22.00	6.7056		28.50	8.6868
	32.00	9.7536		30.00	9.144
1963	22.00	6.7056	1985	17.00	5.1816
	15.00	4.572		21.00	6.4008
	15.00	4.572		26.25	8.001
	20.00	6.096		22.50	6.858
	18.00	5.4864		27.00	8.2296
	28.00	8.5344	1986	20.00	6.096
	19.00	5.7912		33.30	10.14984
1964	57.60	17.55648		30.00	9.144
	37.66	11.478768	1987	38.00	11.8872
	35.00	10.668		29.00	8.8392
1971	22.00	6.7056		32.00	9.7536
	21.00	6.4008	1988	18.00	5.4864
	27.50	8.382		46.90	14.29512
1973	37.50	11.43		31.00	9.4488
	23.00	7.01		23.75	7.239
1974	24.00	7.32		22.75	6.9342
	22.75	6.93	1989	18.00	5.4864
	23.00	7.01		20.00	6.096
	25.00	7.62		25.00	7.62
	19.60	5.97		17.00	5.1816
1975	22.50	6.86		20.00	6.096
	25.00	7.62	1990	18.00	5.4864
	18.50	5.64		39.60	12.07008
1977	29.30	8.93	1991	20.00	6.096
1977	22.75	6.93		34.00	10.3632
				25.00	7.62
			1992	28.50	8.6868
				17.00	5.1816
				23.00	7.01