

# WALLACIA MEMORIAL PARK WALLACIA

## LANDSCAPE DRAWINGS



### SHEET LIST TABLE

SHEET NO.	SHEET TITLE	SCALE	REV
L000	COVER SHEET	1:5000	
L001	TILING PLAN	1:2000	
L100	SITE MASTERPLAN	1:2000	
L101	OVERALL SITE PLAN	1:2000	
L102	BURIAL EXTENT & TYPES	1:2000	
L201	SITE PLAN	1:500	
L202	SITE PLAN	1:500	
L203	SITE PLAN	1:500	
L204	SITE PLAN	1:500	
L205	SITE PLAN	1:500	
L206	SITE PLAN	1:500	
L207	SITE PLAN	1:500	
L208	SITE PLAN	1:500	
L501	SITE PLAN	1:2000	
L502	STREET TREE PLAN	1:1500	
L503	VEGETATED BUFFER PLAN	1:2000	
L504	VEGETATED BUFFER DETAILS	1:2000	
L505	CHAPEL LANDSCAPE PLAN	1:200	
L506	ADMINISTRATION LANDSCAPE PLAN	1:200	
L507	FUNCTION CENTRE LANDSCAPE PLAN	1:200	
L508	WORKSHOP LANDSCAPE PLAN	1:200	
L509	STORMWATER MANAGEMENT STRATEGY LANDSCAPE PLAN	1:200	
L510	DETAILS SHEET	AS SHOWN	
L601	TYPICAL LAWN BURIAL AREA	1:100	
L602	TYPICAL LOW HEADSTONE BURIAL AREA	1:100	
L603	TYPICAL HIGH HEADSTONE/FULL MONUMENTAL BURIAL AREA	1:100	
L604	TYPICAL TERRACED BURIAL AREA	1:100	
L700	TYPICAL ROAD SECTION	1:100	

Issue:	Rev:	Description:	Date:
DA		COUNCIL	24/10/2017

**Project title:**  
WALLACIA MEMORIAL PARK  
WALLACIA

**Drawing title:**  
COVER SHEET

**Principal consultant:**

*Florence Jaquet*  
Landscape architect

A: 8 Rowell Avenue, Camberwell 3124  
E: flo@fja.com.au  
M: 0419 983 641

**Job no:**  
1703

**Drawn by:**  
OK

**Checked by:**  
FJ

**Scale:**  
1:5000 @ A1

**CAD file name:**  
L000 COVER SHEET

**Plot date:**  
24/09/2017

**Client:**



**Drw no:**  
L000

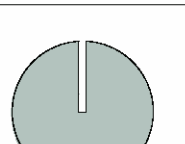

**Sheet no:**  
00



# WALLACIA MEMORIAL PARK WALLACIA

## LANDSCAPE DRAWINGS



### SHEET LIST TABLE

SHEET NO.	SHEET TITLE	SCALE	REV
L000	COVER SHEET	1:5000	
L001	TILING PLAN	1:2000	
L100	SITE MASTERPLAN	1:2000	
L101	OVERALL SITE PLAN	1:2000	
L102	BURIAL EXTENT & TYPES	1:2000	
L201	SITE PLAN	1:500	
L202	SITE PLAN	1:500	
L203	SITE PLAN	1:500	
L204	SITE PLAN	1:500	
L205	SITE PLAN	1:500	
L206	SITE PLAN	1:500	
L207	SITE PLAN	1:500	
L208	SITE PLAN	1:500	
L501	SITE PLAN	1:2000	
L502	STREET TREE PLAN	1:1500	
L503	VEGETATED BUFFER PLAN	1:2000	
L504	VEGETATED BUFFER DETAILS	1:2000	
L505	CHAPEL LANDSCAPE PLAN	1:200	
L506	ADMINISTRATION LANDSCAPE PLAN	1:200	
L507	FUNCTION CENTRE LANDSCAPE PLAN	1:200	
L508	WORKSHOP LANDSCAPE PLAN	1:200	
L509	STORMWATER MANAGEMENT STRATEGY LANDSCAPE PLAN	1:200	
L510	DETAILS SHEET	AS SHOWN	
L601	TYPICAL LAWN BURIAL AREA	1:100	
L602	TYPICAL LOW HEADSTONE BURIAL AREA	1:100	
L603	TYPICAL HIGH HEADSTONE/FULL MONUMENTAL BURIAL AREA	1:100	
L604	TYPICAL TERRACED BURIAL AREA	1:100	
L700	TYPICAL ROAD SECTION	1:100	

Issue:	Rev:	Description:	Date:
DA		COUNCIL	24/10/2017

**Project title:**  
WALLACIA MEMORIAL PARK  
WALLACIA

**Drawing title:**  
COVER SHEET

**Principal consultant:**

*Florence Jaquet*  
Landscape architect

A: 8 Rowell Avenue, Camberwell 3124  
E: flo@fja.com.au  
M: 0419 983 641

**Job no:**  
1703

**Drawn by:**  
OK

**Checked by:**  
FJ

**Scale:**  
1:5000 @ A1

**CAD file name:**  
L000 COVER SHEET

**Plot date:**  
24/09/2017

**Client:**

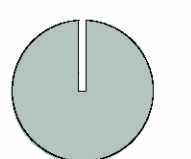

**Drw no:**  
L000

**Sheet no:**  
00





Issue:	Rev:	Description:	Date:
DA		COUNCIL	24/10/2017

**Project title:**  
 WALACIA MEMORIAL PARK  
 WALACIA  
**Drawing title:**  
 TILING PLAN

**Principal consultant:**  
*Florence Jaquet*  
 Landscape architect

A: 8 Rowell Avenue, Camberwell 3124  
 E: flo@fja.com.au  
 M: 0419 983 641

**Job no:**  
 1703

**Drawn by:**  
 OK

**Checked by:**  
 FJ

**Scale:**  
 1:2000 @ A1  
**CAD file name:**  
 L100 OVERALL SITE PLAN.dwg  
**Plot date:**  
 24/10/2017

**Client:**  

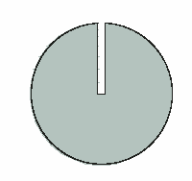
 Catholic Cemeteries  
 & Crematoria  
 Development Trust



**Drw no:**  
 L001  
**Sheet no:**  
 01



# Wallacia Memorial Park Masterplan

PARK ROAD, WALLACIA



**LEGEND**

- EXISTING TREES
- PROPOSED STREET TREES
- PROPOSED INDIGENOUS TREES
- SCREEN PLANTING (MEDIUM)
- BUFFER PLANTING (TALL)
- LAWN/BURIAL ZONES
- WATER BODIES
- EXISTING WATERCOURSES
- PROPOSED ROADS AND CARPARKS
- PROPOSED PATH
- BUILDINGS
- SCULPTURE
- SITE BOUNDARY

Issue:	Rev:	Description:	Date:
DA		COUNCIL	24/10/2017

**Project title:**  
WALACIA MEMORIAL PARK  
WALACIA

**Drawing title:**  
SITE MASTERPLAN

**Principal consultant:**  
*Florence Jaquet*  
Landscape architect

**Client:**  
Catholic Cemeteries & Crematoria Development Office

A: 8 Rowell Avenue, Camberwell 3124  
E: flo@fja.com.au  
M: 0419 983 641

**Job no:**  
1703

**Drawn by:**  
OK

**Checked by:**  
FJ

**Scale:**  
1:2000 @ A1

**CAD file name:**  
L100 OVERALL SITE PLAN.dwg

**Plot date:**  
24/10/2017

**Drw no:**  
L100

**Sheet no:**  
02





**LEGEND**

SYMBOL	SURFACE	REFERENCE DOCUMENTS
[Green fill]	LAWN (NO BURIAL)	
[Blue fill]	DAM	
[Grey fill]	ROAD	"ENGINEERING DRAWINGS, (HSP P/L)
[Black line]	ROAD THRESHOLD	"BUSH-FIRE REPORT FOR BUSH-FIRE COMPLIANCE (TRAVERS P/L)
[Green with dots]	REINFORCED GRASS PAVEMENT	
[Brown fill]	DECK	
[Grey line]	PATH	
[Yellow line]	BOARDWALK/BRIDGE	
[Purple line]	RETAINING WALL	CIVIL ENGINEERS' DRAWINGS (HSP P/L)

SYMBOL	PLANTING	REFERENCE DOCUMENTS
[Green with dots]	LAWN W/ PLAQUES ON CONCRETE BEAMS	"DRAWING L102 FOR BURIAL EXTENT AND TYPES
[Green with dots]	LAWN W/ LOW HEADSTONE (450mm MAX HEIGHT) ON CONCRETE BEAMS	"DRAWING 201-208 FOR ENLARGEMENTS
[Green with dots]	LAWN W/ HIGH HEADSTONE (1000mm MAX HEIGHT) ON CONCRETE BEAMS	"LANDSCAPE SPECIFICATIONS
[Green with dots]	TERRACED LAWN	

SYMBOL	PLANTING	REFERENCE DOCUMENTS
[Red hatched]	EXISTING CPW TO BE RETAINED	ECOLOGICAL REPORT AND VMP (TRAVERS P/L)
[Blue hatched]	EXISTING RIVER-FLAT EUCALYPTUS FOREST TO BE RETAINED	ECOLOGICAL REPORT AND VMP (TRAVERS P/L)
[Red hatched]	EXISTING SENSITIVE VEGETATION TO BE REMOVED	
[Green hatched]	PROPOSED RIPARIAN PLANTING	WATERCOURSE ASSESSMENT AND VMP (TRAVERS P/L)
[Green hatched]	PROPOSED GARDEN BEDS	DRAWINGS L01-010
[Green hatched]	LANDSCAPE BUFFER ZONE	DRAWINGS L01-010
[Green hatched]	PROPOSED WETLAND	DETAILED LANDSCAPE PLAN L018
[Blue hatched]	PROPOSED RETARDING BASIN	DETAILED LANDSCAPE PLAN L018
[Red circle]	EXISTING TREE	TRAVERS P/L
[Red circle with X]	EXISTING TREE TO BE REMOVED	IN ADDITION TO TREE SURVEY & ASSESSMENT PLANS (TRAVERS P/L)
[Green circle]	PROPOSED STREET TREE	DRAWINGS L01-010
[Green circle]	PROPOSED TREE	DRAWINGS L01-010

SYMBOL	OTHER	REFERENCE DOCUMENTS
[Dashed line]	1m CONTOUR- EXISTING	
[Red dashed line]	SITE BOUNDARY	
[Red dashed line]	EXTENT OF LANDSCAPE BUFFER ZONE (NO BURIAL)	
[Red dashed line]	RIPIARIAN ZONE	WATERCOURSE ASSESSMENT (TRAVERS P/L)
[Blue dashed line]	VALIDATED WATERCOURSE	WATERCOURSE ASSESSMENT (TRAVERS P/L)
[Green dashed line]	BIORETENTION SWALE	STORMWATER MANAGEMENT PLAN (STORMWATER SOLUTIONS)
[Green dashed line]	WETLAND TREATMENT ZONES	STORMWATER MANAGEMENT PLAN (STORMWATER SOLUTIONS)
[Green dashed line]	VEGETATED SWALE	STORMWATER MANAGEMENT PLAN (STORMWATER SOLUTIONS)

Issue:	Rev:	Description:	Date:
DA		COUNCIL	24/10/2017

**Project title:**  
**WALLACIA MEMORIAL PARK  
 WALLACIA**

**Drawing title:**  
**OVERALL SITE PLAN**

<b>Principal consultant:</b>  <i>Florence Jaquet</i> Landscape architect	<b>Client:</b>  Catholic Cemeteries & Crematoria Development Office
A: 8 Rowell Avenue, Camberwell 3124 E: flo@fja.com.au M: 0419 983 641	
<b>Job no:</b> 1210	
<b>Drawn by:</b> OK	
<b>Checked by:</b> FJ	
<b>Scale:</b> 1:2000 @ A1	<b>Drw no:</b> L101
<b>CAD file name:</b> L101 OVERALL SITE PLAN.dwg	<b>Sheet no:</b> 03
<b>Plot date:</b> 24/10/2017	



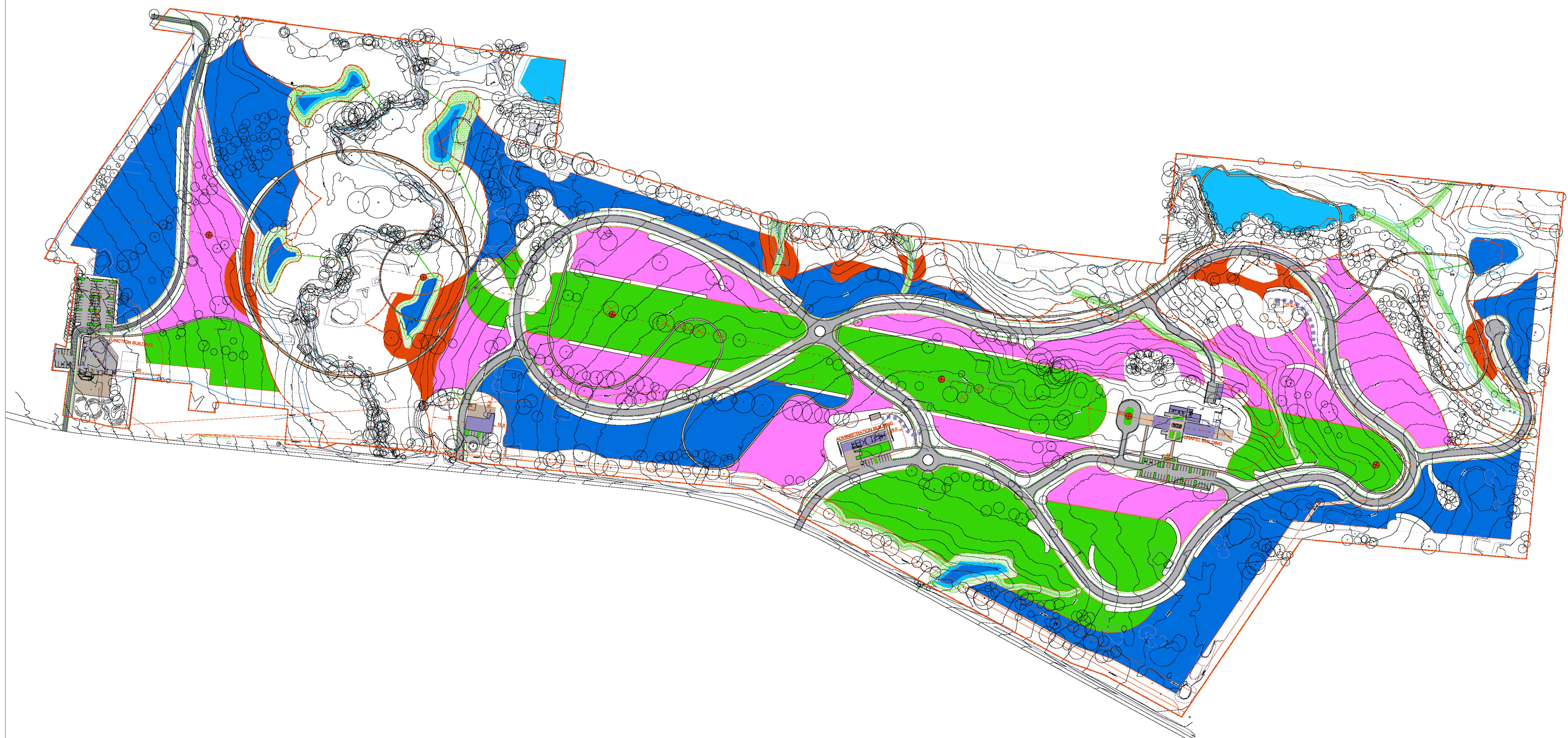

**BURIAL ZONES:**

**LEGEND:**

- LAWN W/ PLAQUES ON CONCRETE BEAMS
- LAWN W/ LOW HEADSTONE (450mm MAX HEIGHT) ON CONCRETE BEAMS
- LAWN W/ HIGH HEADSTONE (1500mm MAX HEIGHT) ON CONCRETE BEAMS
- TERRACED
- RETARDING BASIN
- WETLAND

Issue:	Rev:	Description:	Date:
DA		COUNCIL	24/10/2017

**Project title:**  
**WALLACIA MEMORIAL PARK  
 WALLACIA**

**Drawing title:**  
**BURIAL EXTENT AND TYPES**

**Principal consultant:**  
*Florence Jaquet*  
 Landscape architect

**Client:**  

A: 8 Rowell Avenue, Camberwell 3124  
 E: flo@fja.com.au  
 M: 0419 983 641

**Job no:**  
 1210

**Drawn by:**  
 OK

**Checked by:**  
 FJ

**Scale:**  
 1:2000 @ A1

**CAD file name:**  
 L100 OVERALL SITE PLAN.dwg

**Plot date:**  
 24/10/2017

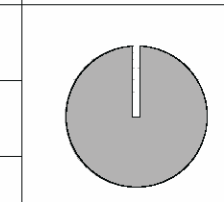

**Drw no:**  
 L102

**Sheet no:**  
 04



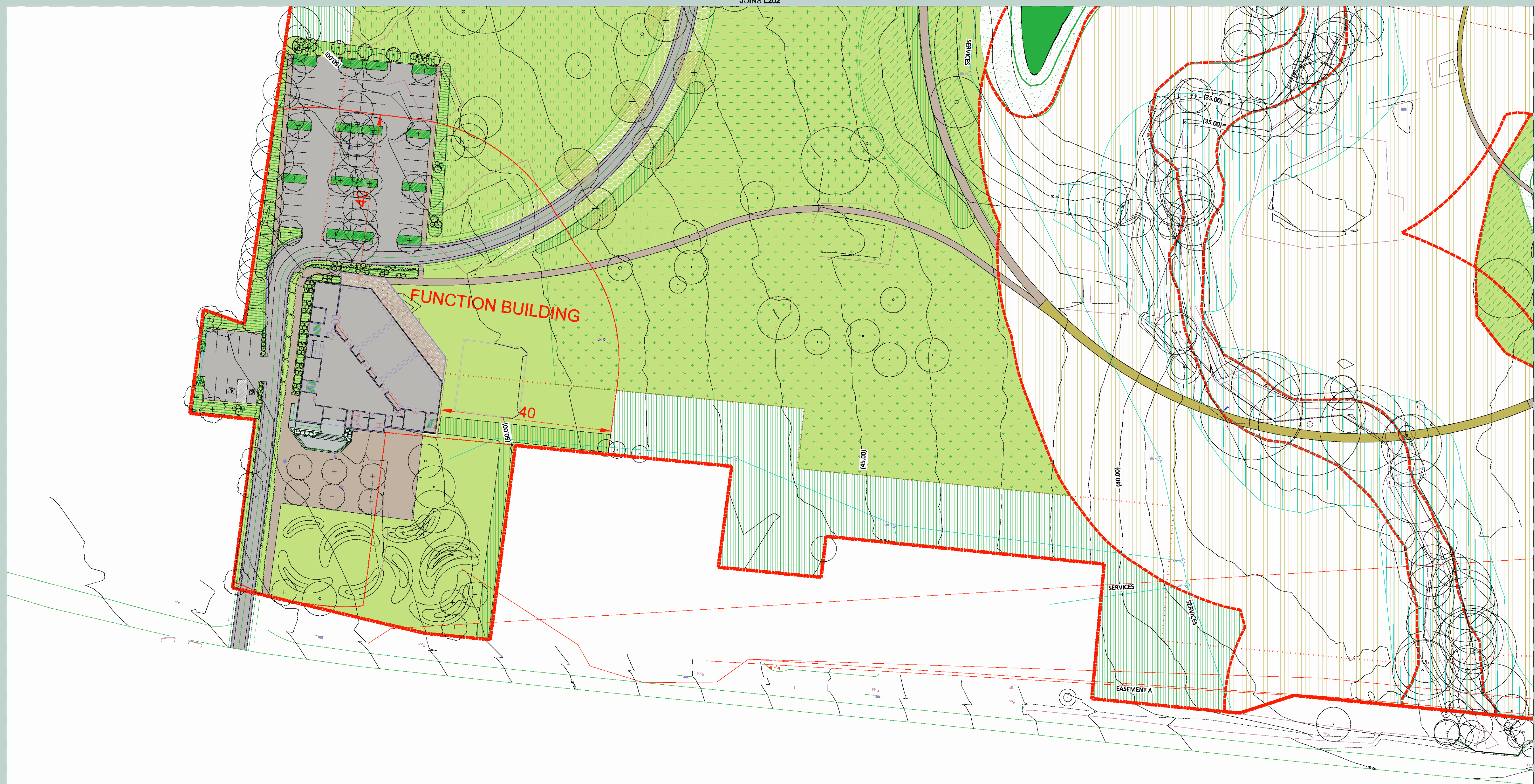

LEGEND		
SYMBOL	SURFACE	REFERENCE DOCUMENTS
[Green fill]	LAWN (NO BURIAL)	
[Grey fill]	DAM	
[Grey fill]	ROAD	'ENGINEERING DRAWINGS (WSP P/L)
[Red dashed line]	ROAD THRESHOLD	'BUSHFIRE REPORT FOR BUSHFIRE COMPLIANCE (TRAVERS P/L)
[Green hatched]	REINFORCED GRASS PAVEMENT	
[Brown hatched]	DECK	
[Grey hatched]	PATH	
[Yellow hatched]	BOARDWALK/BRIDGE	
[Blue hatched]	RETAINING WALL	CIVIL ENGINEERS' DRAWINGS (WSP P/L)
BURIAL ZONES		
[Green hatched]	LAWN W/ PLAQUES ON CONCRETE BEAMS	'DRAWING L102 FOR BURIAL EXTENT AND TYPES
[Green hatched]	LAWN W/ LOW HEADSTONE (450mm MAX HEIGHT) ON CONCRETE BEAMS	'DRAWING 201-208 FOR ENLARGEMENTS
[Green hatched]	LAWN W/ HIGH HEADSTONE (1500mm MAX HEIGHT) ON CONCRETE BEAMS	'LANDSCAPE SPECIFICATIONS
[Green hatched]	TERRACED LAWN	
PLANTING		
[Red hatched]	EXISTING CPW TO BE RETAINED	ECOLOGY REPORT AND VMP (TRAVERS P/L)
[Blue hatched]	EXISTING RIVER-FLAT EUCALYPTUS FOREST TO BE RETAINED	ECOLOGY REPORT AND VMP (TRAVERS P/L)
[Red hatched]	EXISTING SENSITIVE VEGETATION TO BE REMOVED	
[Green hatched]	PROPOSED RIPARIAN PLANTING	WATERCOURSE ASSESSMENT AND VMP (TRAVERS P/L)
[Green hatched]	PROPOSED GARDEN BEDS	DRAWINGS L501-510
[Green hatched]	LANDSCAPE BUFFER ZONE	DRAWINGS L501-510
[Green hatched]	PROPOSED WETLAND	DETAILED LANDSCAPE PLAN L516 STORMWATER MANAGEMENT STRATEGY
[Green hatched]	PROPOSED RETARDING BASIN	DETAILED LANDSCAPE PLAN L516 STORMWATER MANAGEMENT STRATEGY
[Circle with cross]	EXISTING TREE	TREE SURVEY & ASSESSMENT PLANS (TRAVERS P/L)
[Circle with dot]	EXISTING TREE TO BE REMOVED	IN ADDITION TO TREE SURVEY & ASSESSMENT PLANS (TRAVERS P/L)
[Circle with dot]	PROPOSED STREET TREE	DRAWINGS L501-510
[Circle with dot]	PROPOSED TREE	DRAWINGS L501-510
OTHER		
[Dashed line]	1m CONTOUR- EXISTING	
[Red dashed line]	SITE BOUNDARY	
[Red dashed line]	EXTENT OF LANDSCAPE BUFFER ZONE (NO BURIAL)	
[Red dashed line]	RIPARIAN ZONE	WATERCOURSE ASSESSMENT (TRAVERS P/L)
[Blue hatched]	VALIDATED WATERCOURSE	WATERCOURSE ASSESSMENT (TRAVERS P/L)
[Green hatched]	BIORETENTION SWALE	STORMWATER MANAGEMENT PLAN (STORMWATER SOLUTIONS)
[Green hatched]	WETLAND TREATMENT ZONES	STORMWATER MANAGEMENT PLAN (STORMWATER SOLUTIONS)
[Green hatched]	VEGETATED SWALE	STORMWATER MANAGEMENT PLAN (STORMWATER SOLUTIONS)

JOINS L204

Issue:	Rev:	Description:	Date:
DA		COUNCIL	24/10/2017

**Project title:**  
**WALLACIA MEMORIAL PARK WALLACIA**

**Drawing title:**  
**OVERALL SITE PLAN**

**Principal consultant:**  
*Florence Jaquet*  
 Landscape architect

**Client:**

A: 8 Rowell Avenue, Camberwell 3124  
 E: flo@fja.com.au  
 M: 0419 983 641

**Job no:**  
 1703

**Drawn by:**  
 OK

**Checked by:**  
 FJ

**Scale:**  
 1:500 @ A1

**CAD file name:**  
 L200 SITE PLAN.dwg

**Plot date:**  
 24/10/2017

**Drw no:**  
 L201

**Sheet no:**  
 05



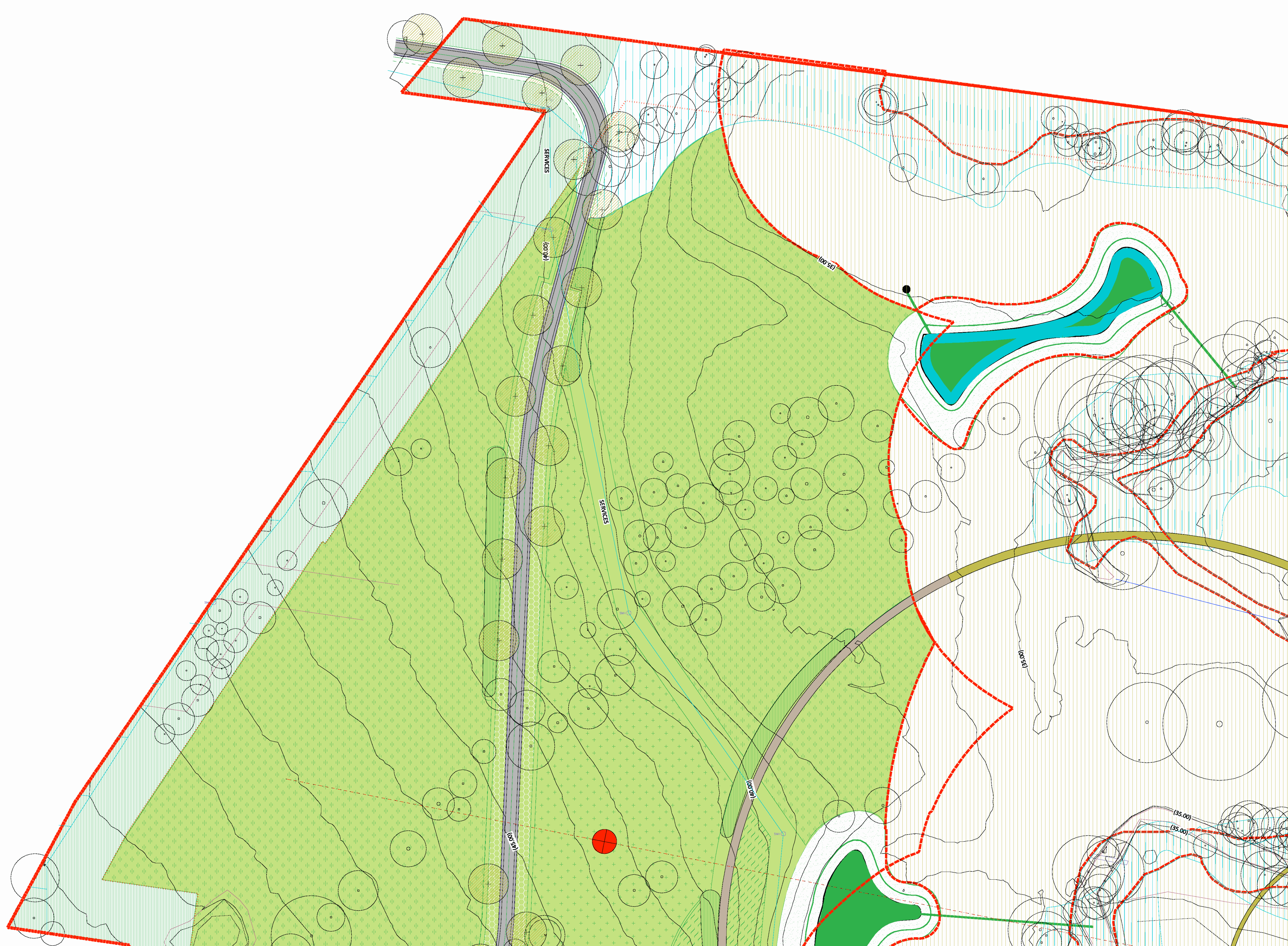

SYMBOL	SURFACE	REFERENCE DOCUMENTS
[Green box]	LAWN (NO BURIAL)	
[Grey box]	DAM	
[Red box]	ROAD	"ENGINEERING DRAWINGS, (WSP P/L) "BUSHFIRE REPORT FOR BUSHFIRE COMPLIANCE (TRAVERS P/L)
[Red dashed line]	ROAD THRESHOLD	
[Green hatched box]	REINFORCED GRASS PAVEMENT	
[Brown hatched box]	DECK	
[Grey hatched box]	PATH	
[Blue hatched box]	BOARDWALK/BRIDGE	
[Blue hatched box]	RETAINING WALL	CIVIL ENGINEERS' DRAWINGS (WSP P/L)

SYMBOL	PLANTING	REFERENCE DOCUMENTS
[Green box with cross]	LAWN W/ PLAQUES ON CONCRETE BEAMS	"DRAWING L102 FOR BURIAL EXTENT AND TYPES, "DRAWING 201-208 FOR ENLARGEMENTS "LANDSCAPE SPECIFICATIONS
[Green box with cross]	LAWN W/ LOW HEADSTONE (450mm MAX HEIGHT) ON CONCRETE BEAMS	
[Green box with cross]	LAWN W/ HIGH HEADSTONE (1500mm MAX HEIGHT) ON CONCRETE BEAMS	
[Green box with cross]	TERRACED LAWN	

SYMBOL	PLANTING	REFERENCE DOCUMENTS
[Red hatched box]	EXISTING CPW TO BE RETAINED	ECOLOGY REPORT AND VMP (TRAVERS P/L)
[Blue hatched box]	EXISTING RIVER-FLAT EUCALYPTUS FOREST TO BE RETAINED	ECOLOGY REPORT AND VMP (TRAVERS P/L)
[Red hatched box]	EXISTING SENSITIVE VEGETATION TO BE REMOVED	
[Green hatched box]	PROPOSED RIPARIAN PLANTING	WATERCOURSE ASSESSMENT AND VMP (TRAVERS P/L)
[Green hatched box]	PROPOSED GARDEN BEDS	DRAWINGS L501-510
[Green hatched box]	LANDSCAPE BUFFER ZONE	DRAWINGS L501-510
[Green hatched box]	PROPOSED WETLAND	DETAILED LANDSCAPE PLAN L516 STORMWATER MANAGEMENT STRATEGY
[Blue hatched box]	PROPOSED RETARDING BASIN	DETAILED LANDSCAPE PLAN L516 STORMWATER MANAGEMENT STRATEGY
[Circle with cross]	EXISTING TREE	TREE SURVEY & ASSESSMENT PLANS (TRAVERS P/L)
[Circle with cross]	EXISTING TREE TO BE REMOVED	IN ADDITION TO TREE SURVEY & ASSESSMENT PLANS (TRAVERS P/L)
[Circle with cross]	PROPOSED STREET TREE	DRAWINGS L501-510
[Circle with cross]	PROPOSED TREE	DRAWINGS L501-510

SYMBOL	OTHER	REFERENCE DOCUMENTS
[Dashed line]	1m CONTOUR- EXISTING	
[Red dashed line]	SITE BOUNDARY	
[Red dashed line]	EXTENT OF LANDSCAPE BUFFER ZONE (NO BURIAL)	
[Red dashed line]	RIPARIAN ZONE	WATERCOURSE ASSESSMENT (TRAVERS P/L)
[Blue hatched box]	VALIDATED WATERCOURSE	WATERCOURSE ASSESSMENT (TRAVERS P/L)
[Green hatched box]	BIORETENTION SWALE	STORMWATER MANAGEMENT PLAN (STORMWATER SOLUTIONS)
[Green hatched box]	WETLAND TREATMENT ZONES	STORMWATER MANAGEMENT PLAN (STORMWATER SOLUTIONS)
[Green hatched box]	VEGETATED SWALE	STORMWATER MANAGEMENT PLAN (STORMWATER SOLUTIONS)

Issue:	Rev:	Description:	Date:
DA		COUNCIL	24/10/2017

**Project title:**  
**WALLACIA MEMORIAL PARK  
 WALLACIA**

**Drawing title:**  
**OVERALL SITE PLAN**

**Principal consultant:**  
*Florence Jaquet*  
 Landscape architect

**Client:**  
 Catholic Cemeteries  
 of Camberwell  
 Council

A: 8 Rowell Avenue, Camberwell 3124  
 E: flo@fja.com.au  
 M: 0419 983 841

**Job no:**  
 1703

**Drawn by:**  
 OK

**Checked by:**  
 FJ

**Scale:**  
 1:500 @ A1

**CAD file name:**  
 L200 SITE PLAN.dwg

**Plot date:**  
 24/10/2017

**Drw no:**  
 L202

**Sheet no:**  
 06









SYMBOL	SURFACE	REFERENCE DOCUMENTS
[Green hatched]	LAWN (NO BURIAL)	
[Blue hatched]	DAM	
[Grey hatched]	ROAD	"ENGINEERING DRAWINGS (WSP P/L) "BUSHFIRE REPORT FOR BUSHFIRE COMPLIANCE (TRAVERS P/L)
[Red hatched]	ROAD THRESHOLD	
[Green hatched]	REINFORCED GRASS PAVEMENT	
[Brown hatched]	DECK	
[Grey hatched]	PATH	
[Grey hatched]	BOARDWALK/BRIDGE	
[Grey hatched]	RETAINING WALL	CIVIL ENGINEERS' DRAWINGS (WSP P/L)

SYMBOL	PLANTING	REFERENCE DOCUMENTS
[Green circle]	LAWN W/ PLAQUES ON CONCRETE BEAMS	"DRAWING L102 FOR BURIAL EXTENT AND TYPES, "DRAWING 201-208 FOR ENLARGEMENTS "LANDSCAPE SPECIFICATIONS
[Green circle]	LAWN W/ LOW HEADSTONE (450mm MAX HEIGHT) ON CONCRETE BEAMS	
[Green circle]	LAWN W/ HIGH HEADSTONE (1500mm MAX HEIGHT) ON CONCRETE BEAMS	
[Green circle]	TERRACED LAWN	
[Red hatched]	EXISTING CPW TO BE RETAINED	ECOLOGY REPORT AND VMP (TRAVERS P/L)
[Blue hatched]	EXISTING RIVER-FLAT EUCALYPTUS FOREST TO BE RETAINED	ECOLOGY REPORT AND VMP (TRAVERS P/L)
[Red hatched]	EXISTING SENSITIVE VEGETATION TO BE REMOVED	
[Green hatched]	PROPOSED RIPARIAN PLANTING	WATERCOURSE ASSESSMENT AND VMP (TRAVERS P/L)
[Green hatched]	PROPOSED GARDEN BEDS	DRAWINGS L501-510
[Green hatched]	LANDSCAPE BUFFER ZONE	DRAWINGS L501-510
[Green hatched]	PROPOSED WETLAND	DETAILED LANDSCAPE PLAN L516 STORMWATER MANAGEMENT STRATEGY
[Green hatched]	PROPOSED RETARDING BASIN	DETAILED LANDSCAPE PLAN L516 STORMWATER MANAGEMENT STRATEGY
[Green circle]	EXISTING TREE	TREE SURVEY & ASSESSMENT PLANS (TRAVERS P/L)
[Red circle]	EXISTING TREE TO BE REMOVED	IN ADDITION TO TREE SURVEY & ASSESSMENT PLANS (TRAVERS P/L)
[Green circle]	PROPOSED STREET TREE	DRAWINGS L501-510
[Green circle]	PROPOSED TREE	DRAWINGS L501-510

SYMBOL	OTHER	REFERENCE DOCUMENTS
[Dashed line]	1m CONTOUR- EXISTING	
[Red dashed line]	SITE BOUNDARY	
[Red dashed line]	EXTENT OF LANDSCAPE BUFFER ZONE (NO BURIAL)	
[Red dashed line]	RIPARIAN ZONE	WATERCOURSE ASSESSMENT (TRAVERS P/L)
[Blue hatched]	VALIDATED WATERCOURSE	WATERCOURSE ASSESSMENT (TRAVERS P/L)
[Green hatched]	BIORETENTION SWALE	STORMWATER MANAGEMENT PLAN (STORMWATER SOLUTIONS)
[Green hatched]	WETLAND TREATMENT ZONES	STORMWATER MANAGEMENT PLAN (STORMWATER SOLUTIONS)
[Green hatched]	VEGETATED SWALE	STORMWATER MANAGEMENT PLAN (STORMWATER SOLUTIONS)

Issue:	Rev:	Description:	Date:
DA		COUNCIL	24/10/2017

**Project title:**  
WALLACIA MEMORIAL PARK  
WALLACIA

**Drawing title:**  
OVERALL SITE PLAN

**Principal consultant:**  
*Florence Jaquet*  
Landscape architect

**Client:**  
Catholic Cemeteries & Crematoriums  
Queensland

A: 8 Rowell Avenue, Camberwell 3124  
E: flo@fja.com.au  
M: 0419 983 641

**Job no:**  
1703

**Drawn by:**  
OK

**Checked by:**  
FJ

**Scale:**  
1:500 @ A1

**CAD file name:**  
L200 SITE PLAN.dwg

**Plot date:**  
24/10/2017

**Drw no:**  
L204

**Sheet no:**  
08





LEGEND		
SYMBOL	SURFACE	REFERENCE DOCUMENTS
[Green hatched]	LAWN (NO BURIAL)	
[Blue hatched]	DAM	
[Grey hatched]	ROAD	'ENGINEERING DRAWINGS (WSP P/L)
[Red hatched]	ROAD THRESHOLD	'BUSHFIRE REPORT FOR BUSHFIRE COMPLIANCE (TRAVERS P/L)
[Green hatched]	REINFORCED GRASS PAVEMENT	
[Brown hatched]	DECK	
[White hatched]	PATH	
[Grey hatched]	BOARDWALK/BRIDGE	
[Grey hatched]	RETAINING WALL	CIVIL ENGINEERS' DRAWINGS (WSP P/L)
BURIAL ZONES		
[Green hatched]	LAWN W/ PLAQUES ON CONCRETE BEAMS	'DRAWING L102 FOR BURIAL EXTENT AND TYPES.
[Green hatched]	LAWN W/ LOW HEADSTONE (450mm MAX HEIGHT) ON CONCRETE BEAMS	'DRAWING 201-208 FOR ENLARGEMENTS
[Green hatched]	LAWN W/ HIGH HEADSTONE (1500mm MAX HEIGHT) ON CONCRETE BEAMS	'LANDSCAPE SPECIFICATIONS
[Green hatched]	TERRACED LAWN	
PLANTING		
[Red hatched]	EXISTING CPW TO BE RETAINED	ECOLOGY REPORT AND VMP (TRAVERS P/L)
[Blue hatched]	EXISTING RIVER-FLAT EUCALYPTUS FOREST TO BE RETAINED	ECOLOGY REPORT AND VMP (TRAVERS P/L)
[Red hatched]	EXISTING SENSITIVE VEGETATION TO BE REMOVED	
[Green hatched]	PROPOSED RIPARIAN PLANTING	WATERCOURSE ASSESSMENT AND VMP (TRAVERS P/L)
[Green hatched]	PROPOSED GARDEN BEDS	DRAWINGS L501-510
[Green hatched]	LANDSCAPE BUFFER ZONE	DRAWINGS L501-510
[Green hatched]	PROPOSED WETLAND	DETAILED LANDSCAPE PLAN L516 STORMWATER MANAGEMENT STRATEGY
[Blue hatched]	PROPOSED RETARDING BASIN	DETAILED LANDSCAPE PLAN L516 STORMWATER MANAGEMENT STRATEGY
[Circle with dot]	EXISTING TREE	TREE SURVEY & ASSESSMENT PLANS (TRAVERS P/L)
[Circle with cross]	EXISTING TREE TO BE REMOVED	IN ADDITION TO TREE SURVEY & ASSESSMENT PLANS (TRAVERS P/L)
[Circle with dot]	PROPOSED STREET TREE	DRAWINGS L501-510
[Circle with dot]	PROPOSED TREE	DRAWINGS L501-510
OTHER		
[Line]	1m CONTOUR- EXISTING	
[Dashed line]	SITE BOUNDARY	
[Dotted line]	EXTENT OF LANDSCAPE BUFFER ZONE (NO BURIAL)	
[Red hatched]	RIPARIAN ZONE	WATERCOURSE ASSESSMENT (TRAVERS P/L)
[Blue hatched]	VALIDATED WATERCOURSE	WATERCOURSE ASSESSMENT (TRAVERS P/L)
[Green hatched]	BIORETENTION SWALE	STORMWATER MANAGEMENT PLAN (STORMWATER SOLUTIONS)
[Green hatched]	WETLAND TREATMENT ZONES	STORMWATER MANAGEMENT PLAN (STORMWATER SOLUTIONS)
[Green hatched]	VEGETATED SWALE	STORMWATER MANAGEMENT PLAN (STORMWATER SOLUTIONS)

Issue:	Rev:	Description:	Date:
DA		COUNCIL	24/10/2017

**Project title:**  
**WALLACIA MEMORIAL PARK WALLACIA**

**Drawing title:**  
**OVERALL SITE PLAN**

**Principal consultant:**  
*Florence Jaquet*  
 Landscape architect

**Client:**

A: 8 Rowell Avenue, Camberwell 3124  
 E: flo@fja.com.au  
 M: 0419 983 641

**Job no:**  
 1703

**Drawn by:**  
 OK

**Checked by:**  
 FJ

**Scale:**  
 1:500 @ A1

**CAD file name:**  
 L200 SITE PLAN.dwg

**Plot date:**  
 24/10/2017

**Drw no:**  
 L205

**Sheet no:**  
 09



LEGEND		
SYMBOL	SURFACE	REFERENCE DOCUMENTS
[Green fill]	LAWN (NO BURIAL)	
[Grey fill]	DAM	
[Grey fill]	ROAD	
[Red dashed line]	ROAD THRESHOLD	"ENGINEERING DRAWINGS, (WSP P/L) "BUSHFIRE REPORT FOR BUSHFIRE COMPLIANCE (TRAVERS P/L)
[Green hatched]	REINFORCED GRASS PAVEMENT	
[Brown hatched]	DECK	
[Thin grey line]	PATH	
[Thick grey line]	BOARDWALK/BRIDGE	
[Vertical grey lines]	RETAINING WALL	CIVIL ENGINEERS' DRAWINGS (WSP P/L)
BURIAL ZONES		
[Green hatched]	LAWN W/ PLAQUES ON CONCRETE BEAMS	"DRAWING L102 FOR BURIAL EXTENT AND TYPES, "DRAWING 201-208 FOR ENLARGEMENTS "LANDSCAPE SPECIFICATIONS
[Green hatched]	LAWN W/ LOW HEADSTONE (450mm MAX HEIGHT) ON CONCRETE BEAMS	
[Green hatched]	LAWN W/ HIGH HEADSTONE (1500mm MAX HEIGHT) ON CONCRETE BEAMS	
[Green hatched]	TERRACED LAWN	
PLANTING		
[Red hatched]	EXISTING CPW TO BE RETAINED	ECOLOGY REPORT AND VMP (TRAVERS P/L)
[Blue hatched]	EXISTING RIVER-FLAT EUCALYPTUS FOREST TO BE RETAINED	ECOLOGY REPORT AND VMP (TRAVERS P/L)
[Red dotted]	EXISTING SENSITIVE VEGETATION TO BE REMOVED	
[Green hatched]	PROPOSED RIPARIAN PLANTING	WATERCOURSE ASSESSMENT AND VMP (TRAVERS P/L)
[Green hatched]	PROPOSED GARDEN BEDS	DRAWINGS L501-510
[Green hatched]	LANDSCAPE BUFFER ZONE	DRAWINGS L501-510
[Green hatched]	PROPOSED WETLAND	DETAILED LANDSCAPE PLAN L516 STORMWATER MANAGEMENT STRATEGY
[Green hatched]	PROPOSED RETARDING BASIN	DETAILED LANDSCAPE PLAN L516 STORMWATER MANAGEMENT STRATEGY
[Circle with dot]	EXISTING TREE	TREE SURVEY & ASSESSMENT PLANS (TRAVERS P/L)
[Circle with cross]	EXISTING TREE TO BE REMOVED	IN ADDITION TO TREE SURVEY & ASSESSMENT PLANS (TRAVERS P/L)
[Circle with dot]	PROPOSED STREET TREE	DRAWINGS L501-510
[Circle with dot]	PROPOSED TREE	DRAWINGS L501-510
OTHER		
[Thin grey line]	1m CONTOUR- EXISTING	
[Red dashed line]	SITE BOUNDARY	
[Red dashed line]	EXTENT OF LANDSCAPE BUFFER ZONE (NO BURIAL)	
[Red dashed line]	RIPARIAN ZONE	WATERCOURSE ASSESSMENT (TRAVERS P/L)
[Blue hatched]	VALIDATED WATERCOURSE	WATERCOURSE ASSESSMENT (TRAVERS P/L)
[Green hatched]	BIORETENTION SWALE	STORMWATER MANAGEMENT PLAN (STORMWATER SOLUTIONS)
[Green hatched]	WETLAND TREATMENT ZONES	STORMWATER MANAGEMENT PLAN (STORMWATER SOLUTIONS)
[Green hatched]	VEGETATED SWALE	STORMWATER MANAGEMENT PLAN (STORMWATER SOLUTIONS)



Issue:	Rev:	Description:	Date:
DA		COUNCIL	24/10/2017

**Project title:**  
WALLACIA MEMORIAL PARK  
WALLACIA

**Drawing title:**  
OVERALL SITE PLAN

**Principal consultant:**  
*Florence Jaquet*  
Landscape architect

**Client:**  
Catholic Cemeteries  
& Crematoriums  
Queensland Division

A: 8 Rowell Avenue, Camberwell 3124 E: flo@fjla.com.au M: 0419 983 641		
<b>Job no:</b> 1703	<b>Drw no:</b> L206	
<b>Drawn by:</b> OK	<b>Checked by:</b> FJ	<b>Scale:</b> 1:500 @ A1
<b>CAD file name:</b> L200 SITE PLAN.dwg	<b>Plot date:</b> 24/10/2017	<b>Sheet no:</b> 10





**LEGEND**

SYMBOL	SURFACE	REFERENCE DOCUMENTS
[Green box]	LAWN (NO BURIAL)	
[Blue box]	DAM	
[Red box]	ROAD	"ENGINEERING DRAWINGS. (WSP P/L) "BUSHFIRE REPORT FOR BUSHFIRE COMPLIANCE (TRAVERS P/L)
[Hatched box]	ROAD THRESHOLD	
[Green box with dots]	REINFORCED GRASS PAVEMENT	
[Brown box]	DECK	
[Grey box]	PATH	
[Green box with lines]	BOARDWALK/BRIDGE	
[Grey box with lines]	RETAINING WALL	CIVIL ENGINEERS' DRAWINGS (WSP P/L)

SYMBOL	PLANTING	REFERENCE DOCUMENTS
[Green box with lines]	LAWN W/ PLAQUES ON CONCRETE BEAMS	"DRAWING L102 FOR BURIAL EXTENT AND TYPES. "DRAWING 201-208 FOR ENLARGEMENTS "LANDSCAPE SPECIFICATIONS
[Green box with lines]	LAWN W/ LOW HEADSTONE (450mm MAX HEIGHT) ON CONCRETE BEAMS	
[Green box with lines]	LAWN W/ HIGH HEADSTONE (1500mm MAX HEIGHT) ON CONCRETE BEAMS	
[Green box with lines]	TERRACED LAWN	

SYMBOL	PLANTING	REFERENCE DOCUMENTS
[Red hatched box]	EXISTING CPW TO BE RETAINED	ECOLOGY REPORT AND VMP (TRAVERS P/L)
[Blue hatched box]	EXISTING RIVER-FLAT EUCALYPTUS FOREST TO BE RETAINED	ECOLOGY REPORT AND VMP (TRAVERS P/L)
[Red hatched box]	EXISTING SENSITIVE VEGETATION TO BE REMOVED	
[Green hatched box]	PROPOSED RIPARIAN PLANTING	WATERCOURSE ASSESSMENT AND VMP (TRAVERS P/L)
[Green hatched box]	PROPOSED GARDEN BEDS	DRAWINGS L501-610
[Green hatched box]	LANDSCAPE BUFFER ZONE	DRAWINGS L501-610
[Green hatched box]	PROPOSED WETLAND	DETAILED LANDSCAPE PLAN L516 STORMWATER MANAGEMENT STRATEGY
[Blue hatched box]	PROPOSED RETARDING BASIN	DETAILED LANDSCAPE PLAN L516 STORMWATER MANAGEMENT STRATEGY
[Circle with dot]	EXISTING TREE	TREE SURVEY & ASSESSMENT PLANS (TRAVERS P/L)
[Circle with cross]	EXISTING TREE TO BE REMOVED	IN ADDITION TO TREE SURVEY & ASSESSMENT PLANS (TRAVERS P/L)
[Circle with dot]	PROPOSED STREET TREE	DRAWINGS L501-610
[Circle with dot]	PROPOSED TREE	DRAWINGS L501-610

SYMBOL	OTHER	REFERENCE DOCUMENTS
[Dashed line]	1m CONTOUR- EXISTING	
[Red dashed line]	SITE BOUNDARY	
[Red dashed line]	EXTENT OF LANDSCAPE BUFFER ZONE (NO BURIAL)	
[Red dashed line]	RIPARIAN ZONE	WATERCOURSE ASSESSMENT (TRAVERS P/L)
[Blue dashed line]	VALIDATED WATERCOURSE	WATERCOURSE ASSESSMENT (TRAVERS P/L)
[Green dashed line]	BIORETENTION SWALE	STORMWATER MANAGEMENT PLAN (STORMWATER SOLUTIONS)
[Green dashed line]	WETLAND TREATMENT ZONES	STORMWATER MANAGEMENT PLAN (STORMWATER SOLUTIONS)
[Green dashed line]	VEGETATED SWALE	STORMWATER MANAGEMENT PLAN (STORMWATER SOLUTIONS)

Issue:	Rev:	Description:	Date:
DA		COUNCIL	24/10/2017

**Project title:**  
**WALLACIA MEMORIAL PARK  
 WALLACIA**

**Drawing title:**  
**OVERALL SITE PLAN**

**Principal consultant:**  
*Florence Jaquet*  
 Landscape architect

**Client:**  
 Catholic Cemeteries  
 & Crematoriums  
 Corporation of Victoria

A: 8 Rowell Avenue, Camberwell 3124  
 E: flo@fjla.com.au  
 M: 0419 983 641

**Job no:**  
 1703

**Drawn by:**  
 OK

**Checked by:**  
 FJ

**Scale:**  
 1:500 @ A1

**CAD file name:**  
 L200 SITE PLAN.dwg

**Plot date:**  
 24/10/2017

**Drw no:**  
 L207

**Sheet no:**  
 11

JOINS L208

JOINS L208



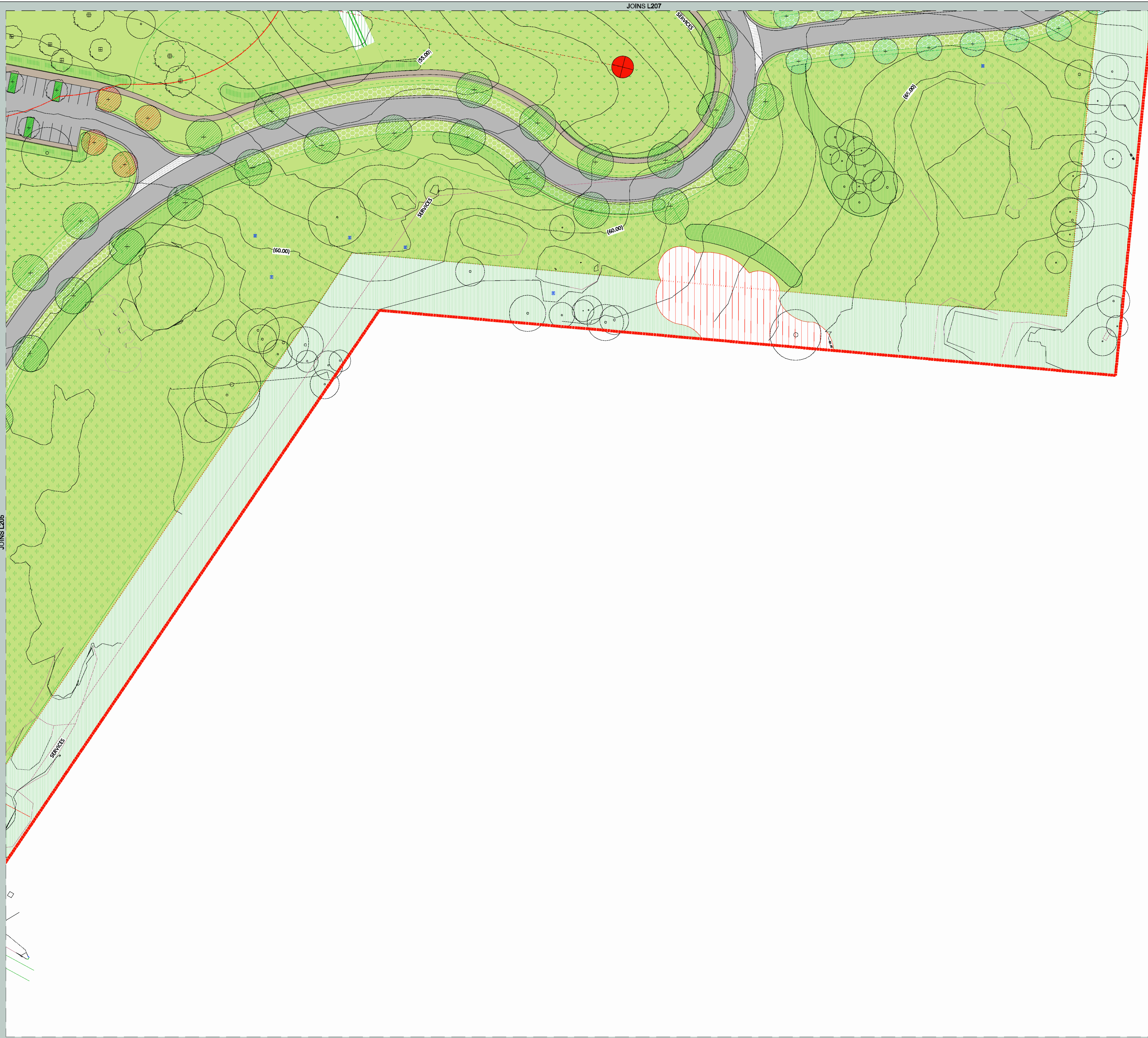

LEGEND		
SYMBOL	SURFACE	REFERENCE DOCUMENTS
	LAWN (NO BURIAL)	
	DAM	
	ROAD	
	ROAD THRESHOLD	'ENGINEERING DRAWINGS (WSP P/L) 'BUSHFIRE REPORT FOR BUSHFIRE COMPLIANCE (TRAVERS P/L)
	REINFORCED GRASS PAVEMENT	
	DECK	
	PATH	
	BOARDWALK/BRIDGE	
	RETAINING WALL	CIVIL ENGINEERS' DRAWINGS (WSP P/L)
BURIAL ZONES		
	LAWN W/ PLAQUES ON CONCRETE BEAMS	'DRAWING L102 FOR BURIAL EXTENT AND TYPES. 'DRAWING 201-208 FOR ENLARGEMENTS 'LANDSCAPE SPECIFICATIONS
	LAWN W/ LOW HEADSTONE (450mm MAX HEIGHT) ON CONCRETE BEAMS	
	LAWN W/ HIGH HEADSTONE (1500mm MAX HEIGHT) ON CONCRETE BEAMS	
	TERRACED LAWN	
PLANTING		
	EXISTING CPW TO BE RETAINED	ECOLOGY REPORT AND VMP (TRAVERS P/L)
	EXISTING RIVER-FLAT EUCALYPTUS FOREST TO BE RETAINED	ECOLOGY REPORT AND VMP (TRAVERS P/L)
	EXISTING SENSITIVE VEGETATION TO BE REMOVED	
	PROPOSED RIPARIAN PLANTING	WATERCOURSE ASSESSMENT AND VMP (TRAVERS P/L)
	PROPOSED GARDEN BEDS	DRAWINGS L501-510
	LANDSCAPE BUFFER ZONE	DRAWINGS L501-510
	PROPOSED WETLAND	DETAILED LANDSCAPE PLAN L516 STORMWATER MANAGEMENT STRATEGY
	PROPOSED RETARDING BASIN	DETAILED LANDSCAPE PLAN L516 STORMWATER MANAGEMENT STRATEGY
	EXISTING TREE	TREE SURVEY & ASSESSMENT PLANS (TRAVERS P/L)
	EXISTING TREE TO BE REMOVED	IN ADDITION TO TREE SURVEY & ASSESSMENT PLANS (TRAVERS P/L)
	PROPOSED STREET TREE	DRAWINGS L501-510
	PROPOSED TREE	DRAWINGS L501-510
OTHER		
	1m CONTOUR- EXISTING	
	SITE BOUNDARY	
	EXTENT OF LANDSCAPE BUFFER ZONE (NO BURIAL)	
	RIPARIAN ZONE	WATERCOURSE ASSESSMENT (TRAVERS P/L)
	VALIDATED WATERCOURSE	WATERCOURSE ASSESSMENT (TRAVERS P/L)
	BIORETENTION SWALE	STORMWATER MANAGEMENT PLAN (STORMWATER SOLUTIONS)
	WETLAND TREATMENT ZONES	STORMWATER MANAGEMENT PLAN (STORMWATER SOLUTIONS)
	VEGETATED SWALE	STORMWATER MANAGEMENT PLAN (STORMWATER SOLUTIONS)

Issue:	Rev:	Description:	Date:
DA		COUNCIL	24/10/2017

**Project title:**  
WALLACIA MEMORIAL PARK  
WALLACIA

**Drawing title:**  
OVERALL SITE PLAN

**Principal consultant:**  
*Florence Jaquet*  
Landscape architect

**Client:**  
Catholic Cemeteries & Crematoriums  
Catholic Cemeteries & Crematoriums  
Catholic Cemeteries & Crematoriums

A: 8 Rowell Avenue, Camberwell 3124  
E: flo@fja.com.au  
M: 0419 983 641

**Job no:**  
1703

**Drawn by:**  
OK

**Checked by:**  
FJ

**Scale:**  
1:500 @ A1

**CAD file name:**  
L200 SITE PLAN.dwg

**Plot date:**  
24/10/2017

**Drw no:**  
L208

**Sheet no:**  
12

JOINS L205

JOINS L207



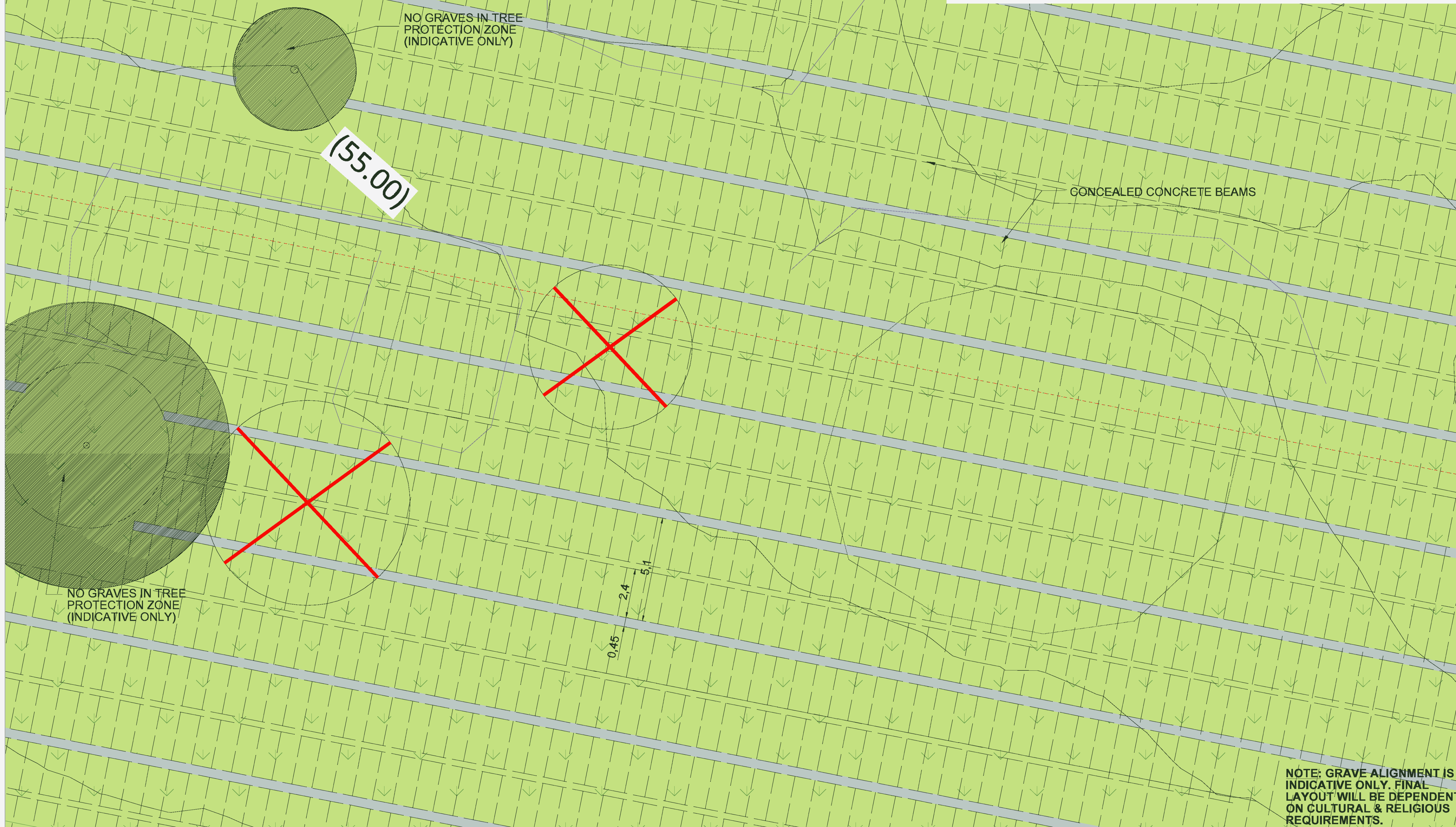
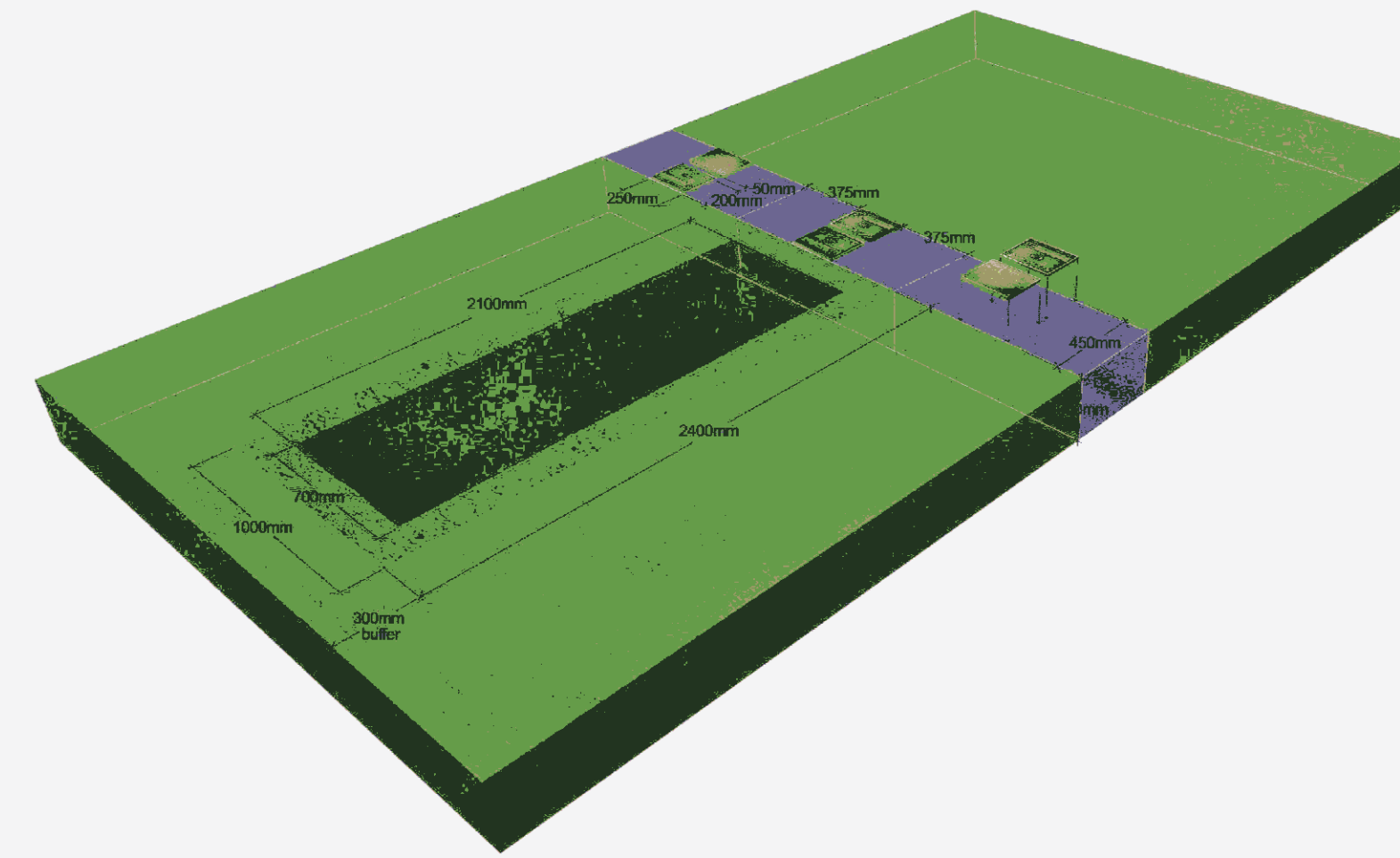

**LEGEND**

SYMBOL	SURFACE	REFERENCE DOCUMENTS
[Green square]	LAWN (NO BURIAL)	
[Blue square]	DAM	
[Purple square]	ROAD	
[Blue square]	ROAD THRESHOLD	"ENGINEERING DRAWINGS, (WSP P/L) "BUSHFIRE REPORT FOR BUSHFIRE COMPLIANCE (TRAVERS P/L)
[Green square with dots]	REINFORCED GRASS PAVEMENT	
[Brown square]	DECK	
[Grey square]	PATH	
[Grey square]	BOARDWALK/BRIDGE	
[Grey square]	RETAINING WALL	CIVIL ENGINEERS' DRAWINGS (WSP P/L)

SYMBOL	PLANTING	REFERENCE DOCUMENTS
[Green square]	LAWN W/ PLAQUES ON CONCRETE BEAMS	"DRAWING L102 FOR BURIAL EXTENT AND TYPES, "DRAWING 201-208 FOR ENLARGEMENTS "LANDSCAPE SPECIFICATIONS
[Green square]	LAWN W/ LOW HEADSTONE (450mm MAX HEIGHT) ON CONCRETE BEAMS	
[Green square]	LAWN W/ HIGH HEADSTONE (1500mm MAX HEIGHT) ON CONCRETE BEAMS	
[Green square]	TERRACED LAWN	

SYMBOL	PLANTING	REFERENCE DOCUMENTS
[Red hatched square]	EXISTING CPW TO BE RETAINED	ECOLOGY REPORT AND VMP (TRAVERS P/L)
[Blue hatched square]	EXISTING RIVER-FLAT EUCALYPTUS FOREST TO BE RETAINED	ECOLOGY REPORT AND VMP (TRAVERS P/L)
[Red hatched square]	EXISTING SENSITIVE VEGETATION TO BE REMOVED	
[Red hatched square]	PROPOSED RIPARIAN PLANTING	WATERCOURSE ASSESSMENT AND VMP (TRAVERS P/L)
[Red hatched square]	PROPOSED GARDEN BEDS	DRAWINGS L501-510
[Red hatched square]	LANDSCAPE BUFFER ZONE	DRAWINGS L501-510
[Green square]	PROPOSED WETLAND	DETAILED LANDSCAPE PLAN L516 STORMWATER MANAGEMENT STRATEGY
[Blue square]	PROPOSED RETARDING BASIN	DETAILED LANDSCAPE PLAN L516 STORMWATER MANAGEMENT STRATEGY
[Green circle]	EXISTING TREE	"TREE SURVEY & ASSESSMENT PLANS (TRAVERS P/L)
[Red circle with X]	EXISTING TREE TO BE REMOVED	IN ADDITION TO TREE SURVEY & ASSESSMENT PLANS (TRAVERS P/L)
[Green circle]	PROPOSED STREET TREE	DRAWINGS L501-510
[Green circle]	PROPOSED TREE	DRAWINGS L501-510

SYMBOL	OTHER	REFERENCE DOCUMENTS
[Dashed line]	1m CONTOUR- EXISTING	
[Red dashed line]	SITE BOUNDARY	
[Red dashed line]	EXTENT OF LANDSCAPE BUFFER ZONE (NO BURIAL)	
[Red dashed line]	LANDSCAPE BUFFER ZONE	
[Red dashed line]	RIPARIAN ZONE	WATERCOURSE ASSESSMENT (TRAVERS P/L)
[Blue dashed line]	VALIDATED WATERCOURSE	WATERCOURSE ASSESSMENT (TRAVERS P/L)
[Green dashed line]	BIORETENTION SWALE	STORMWATER MANAGEMENT PLAN (STORMWATER SOLUTIONS)
[Green dashed line]	WETLAND TREATMENT ZONES	STORMWATER MANAGEMENT PLAN (STORMWATER SOLUTIONS)
[Green dashed line]	VEGETATED SWALE	STORMWATER MANAGEMENT PLAN (STORMWATER SOLUTIONS)

Issue:	Rev:	Description:	Date:
DA		COUNCIL	24/10/2017

**Project title:**  
WALLACIA MEMORIAL PARK  
WALLACIA

**Drawing title:**  
TYPICAL LAWN BURIAL AREA

**Principal consultant:**  
Florence Jaquet  
Landscape architect

**Client:**  
Catholic Cemeteries & Crematoria  
Catholic Cemeteries & Crematoria

A: 8 Rowell Avenue, Camberwell 3124  
E: flo@fja.com.au  
M: 0419 983 641

**Job no:**  
1703

**Drawn by:**  
OK

**Checked by:**  
FJ

**Scale:**  
1:100 @ A1

**CAD file name:**  
L600 SITE ENLARGEMENTS.dwg

**Plot date:**  
24/10/2017

**Drw no:**  
L601

**Sheet no:**  
13



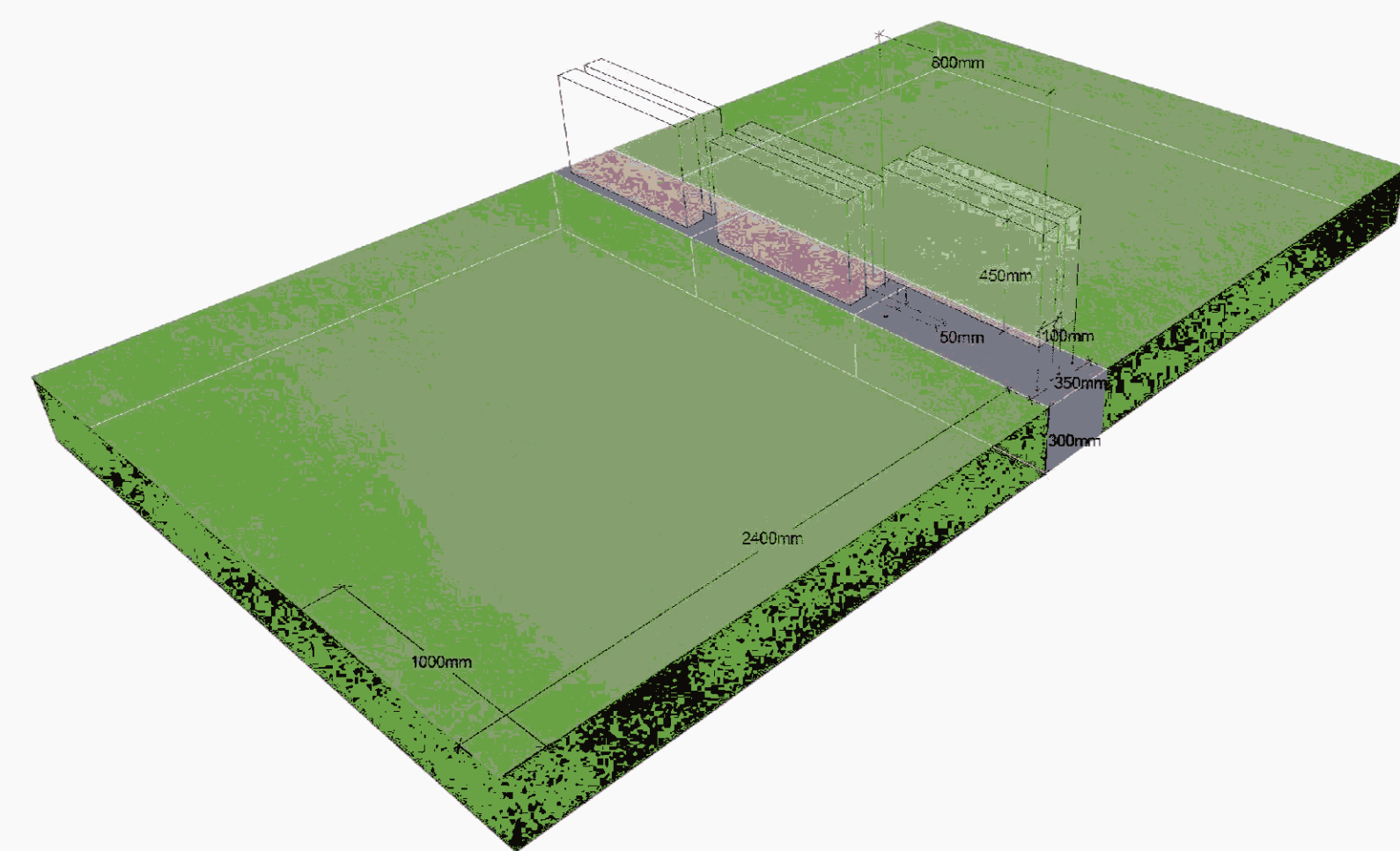

**LEGEND**

SYMBOL	SURFACE	REFERENCE DOCUMENTS
[Green cross-hatch]	LAWN (NO BURIAL)	
[Blue]	DAM	
[Grey]	ROAD	
[Grey with diagonal lines]	ROAD THRESHOLD	
[Green with diagonal lines]	REINFORCED GRASS PAVEMENT	"ENGINEERING DRAWINGS, (WSP P/L) "BUSHFIRE REPORT FOR BUSHFIRE COMPLIANCE (TRAVERS P/L)
[Brown]	DECK	
[Grey with diagonal lines]	PATH	
[Grey with diagonal lines]	BOARDWALK/BRIDGE	
[Grey with diagonal lines]	RETAINING WALL	CIVIL ENGINEERS' DRAWINGS (WSP P/L)
<b>BURIAL ZONES</b>		
[Green with diagonal lines]	LAWN W/ PLAQUES ON CONCRETE BEAMS	"DRAWING L102 FOR BURIAL EXTENT AND TYPES, "DRAWING 201-208 FOR ENLARGEMENTS "LANDSCAPE SPECIFICATIONS
[Green with diagonal lines]	LAWN W/ LOW HEADSTONE (450mm MAX HEIGHT) ON CONCRETE BEAMS	
[Green with diagonal lines]	LAWN W/ HIGH HEADSTONE (1500mm MAX HEIGHT) ON CONCRETE BEAMS	
[Green with diagonal lines]	TERRACED LAWN	
<b>PLANTING</b>		
[Red hatched]	EXISTING CPW TO BE RETAINED	ECOLOGY REPORT AND VMP (TRAVERS P/L)
[Blue hatched]	EXISTING RIVER-FLAT EUCALYPTUS FOREST TO BE RETAINED	ECOLOGY REPORT AND VMP (TRAVERS P/L)
[Red hatched]	EXISTING SENSITIVE VEGETATION TO BE REMOVED	
[Green hatched]	PROPOSED RIPARIAN PLANTING	WATERCOURSE ASSESSMENT AND VMP (TRAVERS P/L)
[Green hatched]	PROPOSED GARDEN BEDS	DRAWINGS L501-510
[Green hatched]	LANDSCAPE BUFFER ZONE	DRAWINGS L501-510
[Green hatched]	PROPOSED WETLAND	DETAILED LANDSCAPE PLAN L516 STORMWATER MANAGEMENT STRATEGY
[Blue hatched]	PROPOSED RETARDING BASIN	DETAILED LANDSCAPE PLAN L516 STORMWATER MANAGEMENT STRATEGY
[Green circle]	EXISTING TREE	TREE SURVEY & ASSESSMENT PLANS (TRAVERS P/L)
[Red circle]	EXISTING TREE TO BE REMOVED	IN ADDITION TO TREE SURVEY & ASSESSMENT PLANS (TRAVERS P/L)
[Green circle]	PROPOSED STREET TREE	DRAWINGS L501-510
[Green circle]	PROPOSED TREE	DRAWINGS L501-510
<b>OTHER</b>		
[Grey line]	1m CONTOUR- EXISTING	
[Red dashed line]	SITE BOUNDARY	
[Red dashed line]	EXTENT OF LANDSCAPE BUFFER ZONE (NO BURIAL)	
[Red dashed line]	RIPARIAN ZONE	WATERCOURSE ASSESSMENT (TRAVERS P/L)
[Blue line]	VALIDATED WATERCOURSE	WATERCOURSE ASSESSMENT (TRAVERS P/L)
[Green line]	BIORETENTION SWALE	STORMWATER MANAGEMENT PLAN (STORMWATER SOLUTIONS)
[Green line]	WETLAND TREATMENT ZONES	STORMWATER MANAGEMENT PLAN (STORMWATER SOLUTIONS)
[Green line]	VEGETATED SWALE	STORMWATER MANAGEMENT PLAN (STORMWATER SOLUTIONS)

Issue:	Rev:	Description:	Date:
DA		COUNCIL	24/10/2017

**Project title:**  
WALLACIA MEMORIAL PARK  
WALLACIA

**Drawing title:**  
TYPICAL LOW HEADSTONE BURIAL  
AREA

**Principal consultant:**  
Florence Jaquet  
Landscape architect

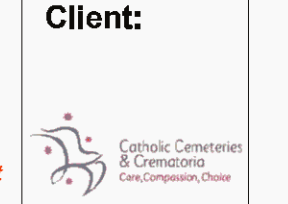

A: 8 Rowell Avenue, Camberwell 3124  
E: flo@fja.com.au  
M: 0419 983 641

**Job no:**  
1703

**Drawn by:**  
OK

**Checked by:**  
FJ

**Scale:**  
1:100 @ A1

**CAD file name:**  
L600 SITE ENLARGEMENTS.dwg

**Plot date:**  
24/10/2017

**Drw no:**  
L602

**Sheet no:**  
14

**NOTE: GRAVE ALIGNMENT IS INDICATIVE ONLY. FINAL LAYOUT WILL BE DEPENDENT ON CULTURAL & RELIGIOUS REQUIREMENTS.**



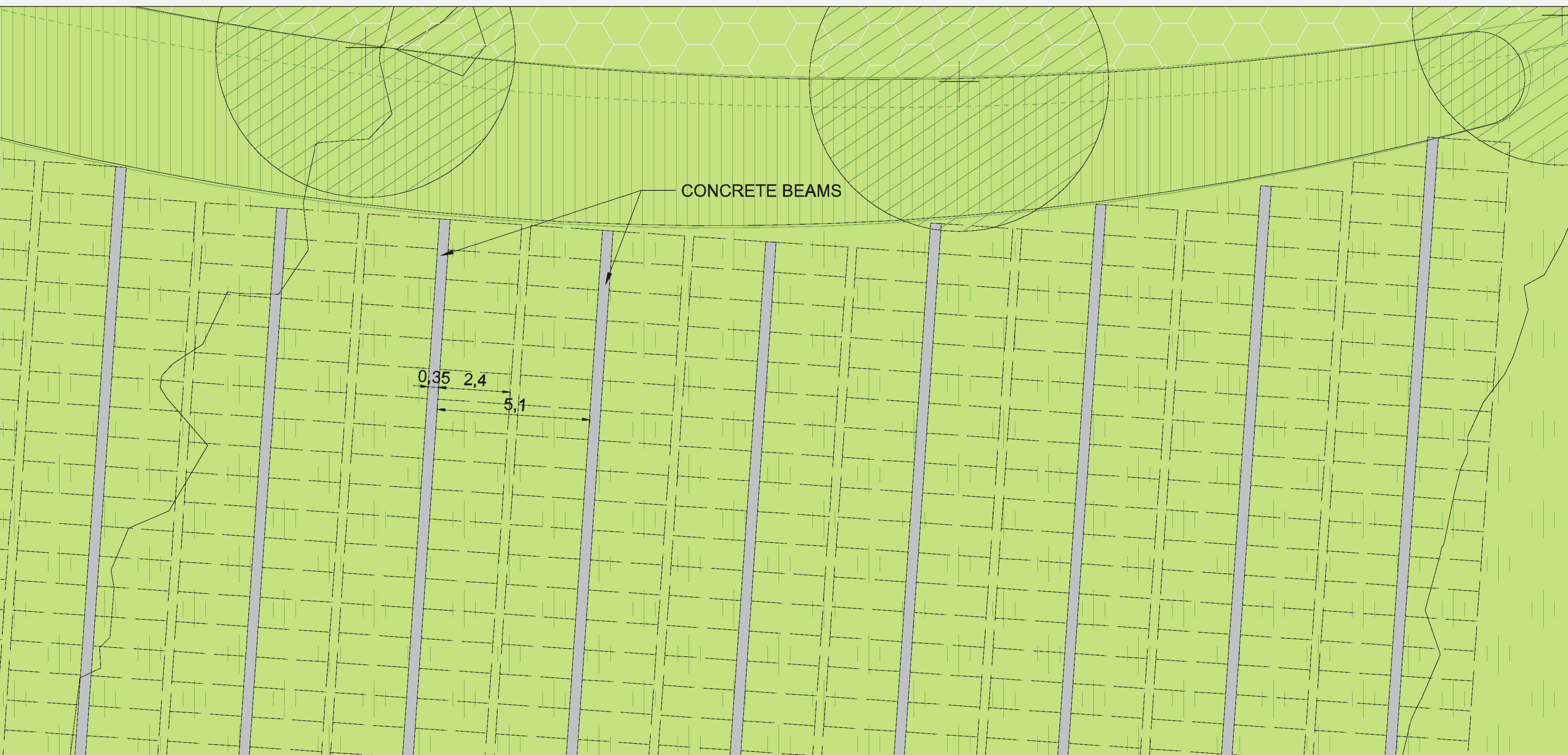
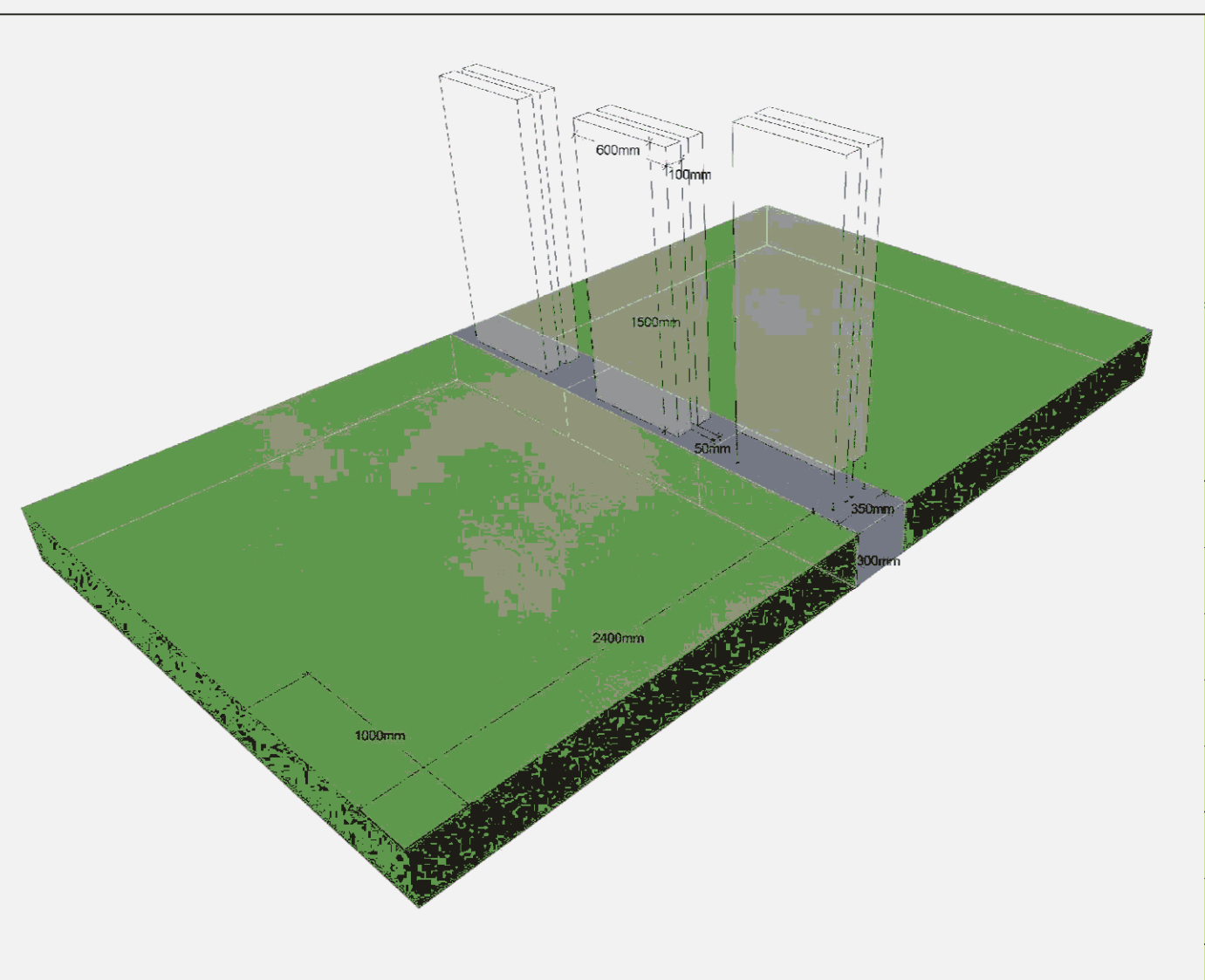

TYPICAL HIGH HEADSTONE

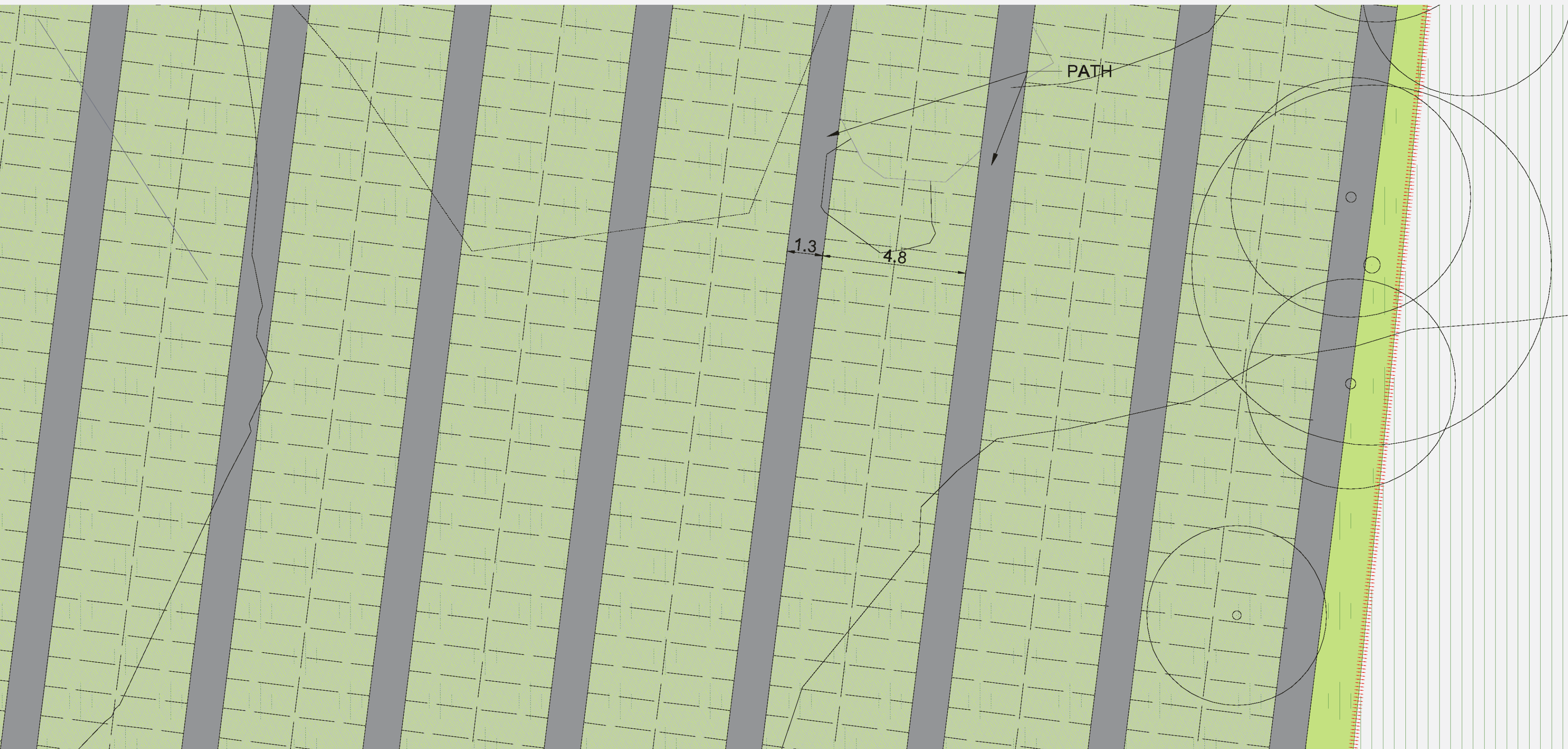
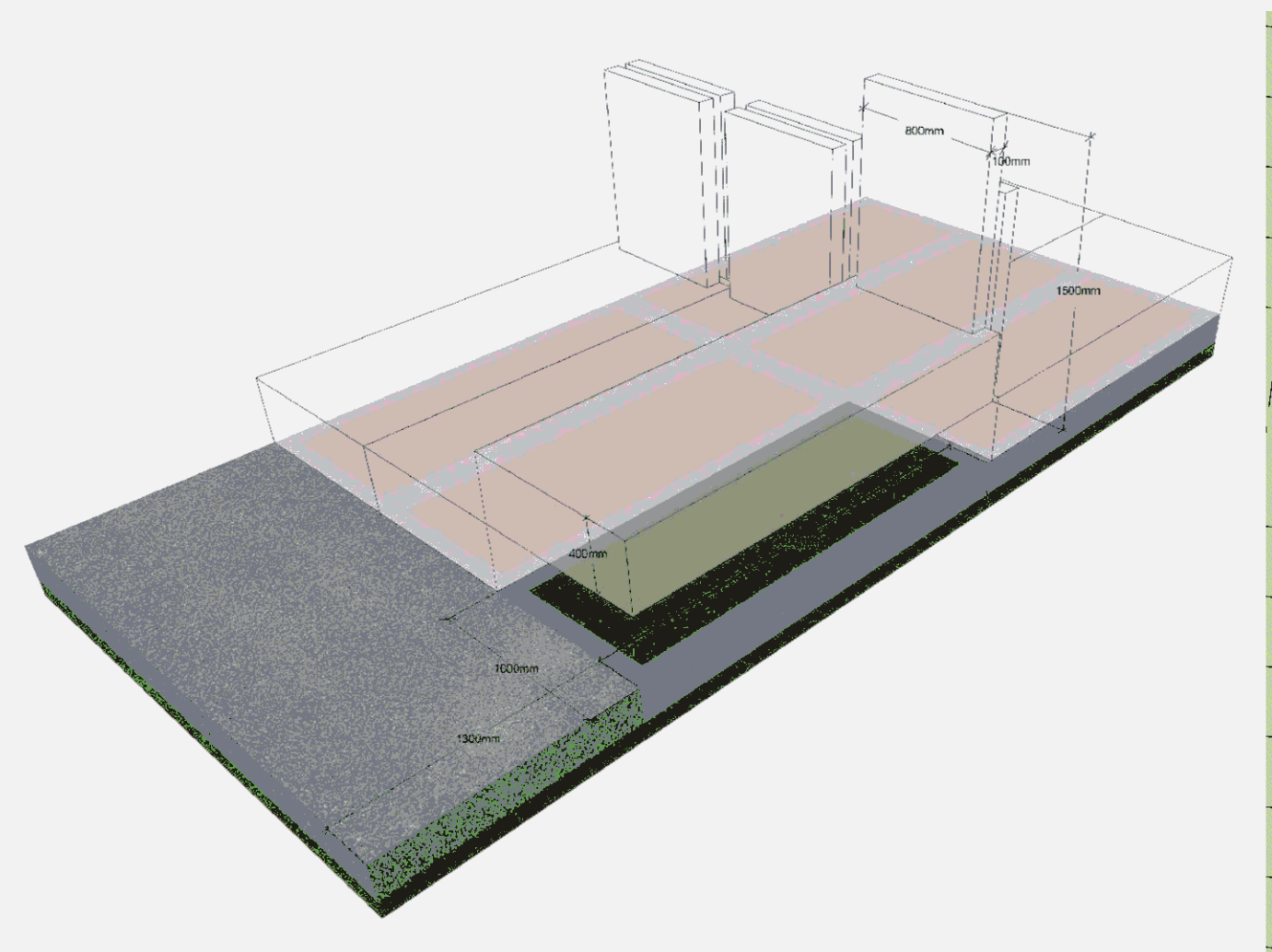

TYPICAL FULL MONUMENTAL BURIAL AREA

SYMBOL	SURFACE	REFERENCE DOCUMENTS
[Green hatched]	LAWN (NO BURIAL)	
[Blue hatched]	DAM	
[Grey hatched]	ROAD	
[Black hatched]	ROAD THRESHOLD	
[Green hatched]	REINFORCED GRASS PAVEMENT	"ENGINEERING DRAWINGS (WSP P/L) "BUSHFIRE REPORT FOR BUSHFIRE COMPLIANCE (TRAVERS P/L)
[Brown hatched]	DECK	
[Green hatched]	PATH	
[Grey hatched]	BOARDWALK/BRIDGE	
[Grey hatched]	RETAINING WALL	CIVIL ENGINEERS' DRAWINGS (WSP P/L)

SYMBOL	PLANTING	REFERENCE DOCUMENTS
[Green hatched]	LAWN W/ PLAQUES ON CONCRETE BEAMS	"DRAWING L102 FOR BURIAL EXTENT AND TYPES "DRAWING 201-208 FOR ENLARGEMENTS "LANDSCAPE SPECIFICATIONS
[Green hatched]	LAWN W/ LOW HEADSTONE (450mm MAX HEIGHT) ON CONCRETE BEAMS	
[Green hatched]	LAWN W/ HIGH HEADSTONE (1500mm MAX HEIGHT) ON CONCRETE BEAMS	
[Green hatched]	TERRACED LAWN	
[Red hatched]	EXISTING CPW TO BE RETAINED	ECOLOGY REPORT AND VMP (TRAVERS P/L)
[Blue hatched]	EXISTING RIVER-FLAT EUCALYPTUS FOREST TO BE RETAINED	ECOLOGY REPORT AND VMP (TRAVERS P/L)
[Red hatched]	EXISTING SENSITIVE VEGETATION TO BE REMOVED	
[Green hatched]	PROPOSED RIPARIAN PLANTING	WATERCOURSE ASSESSMENT AND VMP (TRAVERS P/L)
[Green hatched]	PROPOSED GARDEN BEDS	DRAWINGS L501-510
[Green hatched]	LANDSCAPE BUFFER ZONE	DRAWINGS L501-510
[Green hatched]	PROPOSED WETLAND	DETAILED LANDSCAPE PLAN L616 STORMWATER MANAGEMENT STRATEGY
[Blue hatched]	PROPOSED RETARDING BASIN	DETAILED LANDSCAPE PLAN L616 STORMWATER MANAGEMENT STRATEGY
[Green circle]	EXISTING TREE	TREE SURVEY & ASSESSMENT PLANS (TRAVERS P/L)
[Red circle]	EXISTING TREE TO BE REMOVED	IN ADDITION TO TREE SURVEY & ASSESSMENT PLANS (TRAVERS P/L)
[Green circle]	PROPOSED STREET TREE	DRAWINGS L501-510
[Green circle]	PROPOSED TREE	DRAWINGS L501-510

SYMBOL	OTHER	REFERENCE DOCUMENTS
[Dashed line]	1m CONTOUR- EXISTING	
[Red dashed line]	SITE BOUNDARY	
[Red dashed line]	EXTENT OF LANDSCAPE BUFFER ZONE (NO BURIAL)	
[Red dashed line]	RIPIARIAN ZONE	WATERCOURSE ASSESSMENT (TRAVERS P/L)
[Blue dashed line]	VALIDATED WATERCOURSE	WATERCOURSE ASSESSMENT (TRAVERS P/L)
[Green hatched]	BIORETENTION SWALE	STORMWATER MANAGEMENT PLAN (STORMWATER SOLUTIONS)
[Green hatched]	WETLAND TREATMENT ZONES	STORMWATER MANAGEMENT PLAN (STORMWATER SOLUTIONS)
[Green hatched]	VEGETATED SWALE	STORMWATER MANAGEMENT PLAN (STORMWATER SOLUTIONS)

Issue:	Rev:	Description:	Date:
DA		COUNCIL	24/10/2017

**Project title:**  
**WALLACIA MEMORIAL PARK  
 WALLACIA**

**Drawing title:**  
**TYPICAL HIGH HEADSTONE/FULL  
 MONUMENTAL BURIAL AREA**

**Principal consultant:**  
*Florence Jaquet*  
 Landscape architect

**Client:**  
 Catholic Cemeteries  
 & Crematorium  
 Coonamberran, NSW

A: 8 Rowell Avenue, Camberwell 3124  
 E: flo@fja.com.au  
 M: 0419 983 641

**Job no:**  
1703

**Drawn by:**  
OK

**Checked by:**  
FJ

**Scale:**  
1:100 @ A1

**CAD file name:**  
L600 SITE ENLARGEMENTS.dwg

**Plot date:**  
24/10/2017

**Drw no:**  
L603

**Sheet no:**  
15

**NOTE: GRAVE ALIGNMENT IS  
 INDICATIVE ONLY. FINAL  
 LAYOUT WILL BE DEPENDENT  
 ON CULTURAL & RELIGIOUS  
 REQUIREMENTS.**



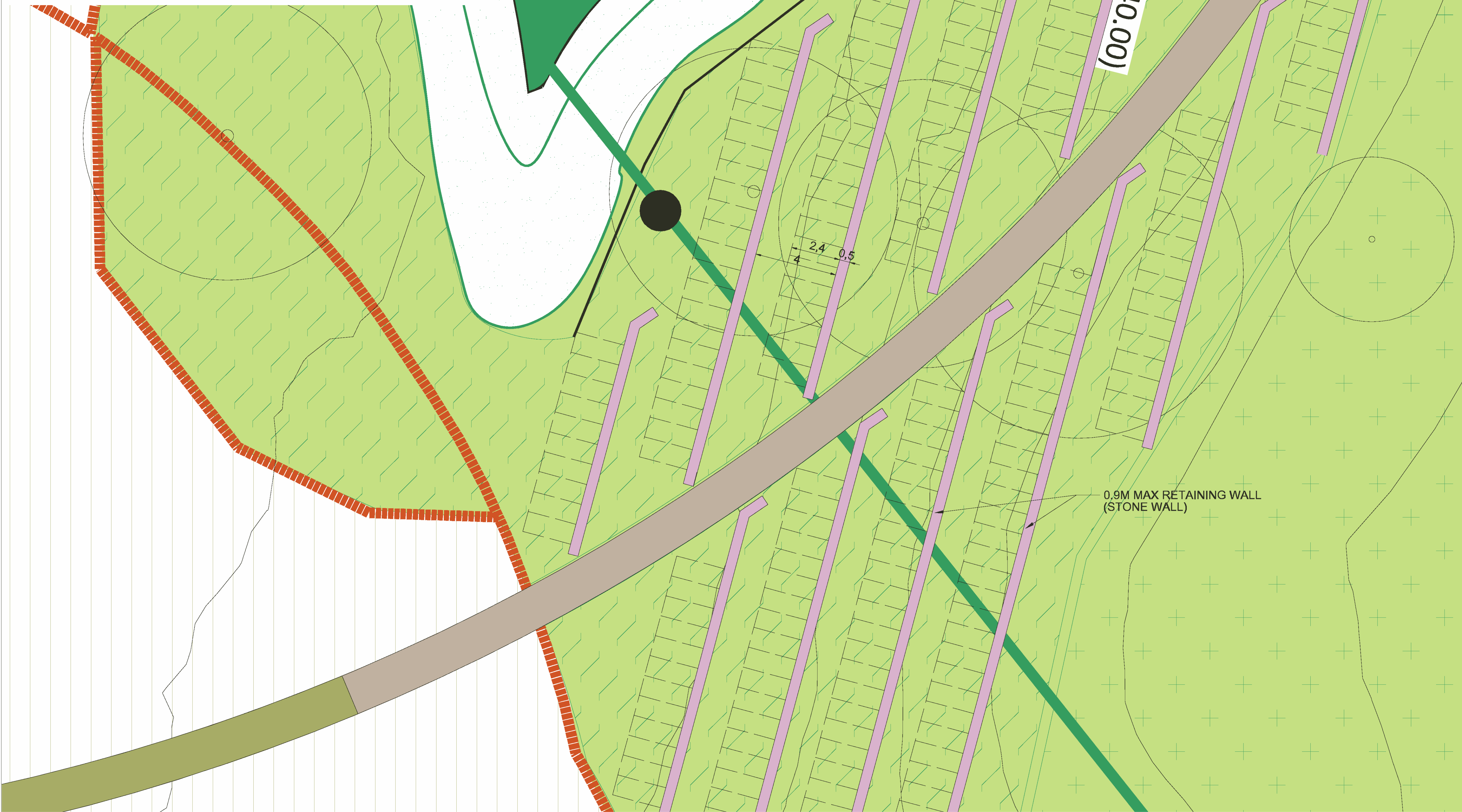

**LEGEND**

SYMBOL	SURFACE	REFERENCE DOCUMENTS
[Green box]	LAWN (NO BURIAL)	
[Blue box]	DAM	
[Grey box]	ROAD	
[Dark grey box]	ROAD THRESHOLD	
[Green box with diagonal lines]	REINFORCED GRASS PAVEMENT	
[Brown box]	DECK	
[Light brown box]	PATH	
[Dark brown box]	BOARDWALK/BRIDGE	
[Grey box with vertical lines]	RETAINING WALL	CIVIL ENGINEERS' DRAWINGS (WSP P/L)

SYMBOL	PLANTING	REFERENCE DOCUMENTS
[Green box with vertical lines]	EXISTING CPW TO BE RETAINED	ECOLOGY REPORT AND VMP (TRAVERS P/L)
[Blue box with diagonal lines]	EXISTING RIVER-FLAT EUCALYPTUS FOREST TO BE RETAINED	ECOLOGY REPORT AND VMP (TRAVERS P/L)
[Red box with diagonal lines]	EXISTING SENSITIVE VEGETATION TO BE REMOVED	
[Green box with diagonal lines]	PROPOSED RIPARIAN PLANTING	WATERCOURSE ASSESSMENT AND VMP (TRAVERS P/L)
[Green box with diagonal lines]	PROPOSED GARDEN BEDS	DRAWINGS L501-610
[Green box with diagonal lines]	LANDSCAPE BUFFER ZONE	DRAWINGS L501-610
[Green box with diagonal lines]	PROPOSED WETLAND	DETAILED LANDSCAPE PLAN L518 STORMWATER MANAGEMENT STRATEGY
[Blue box with diagonal lines]	PROPOSED RETARDING BASIN	DETAILED LANDSCAPE PLAN L518 STORMWATER MANAGEMENT STRATEGY
[Circle with cross]	EXISTING TREE	TREE SURVEY & ASSESSMENT PLANS (TRAVERS P/L)
[Circle with dot]	EXISTING TREE TO BE REMOVED	IN ADDITION TO TREE SURVEY & ASSESSMENT PLANS (TRAVERS P/L)
[Circle with cross]	PROPOSED STREET TREE	DRAWINGS L501-610
[Circle with dot]	PROPOSED TREE	DRAWINGS L501-610

SYMBOL	OTHER	REFERENCE DOCUMENTS
[Dashed line]	1m CONTOUR- EXISTING	
[Red dashed line]	SITE BOUNDARY	
[Red dashed line]	EXTENT OF LANDSCAPE BUFFER ZONE (NO BURIAL)	
[Red dashed line]	RIPARIAN ZONE	WATERCOURSE ASSESSMENT (TRAVERS P/L)
[Blue dashed line]	VALIDATED WATERCOURSE	WATERCOURSE ASSESSMENT (TRAVERS P/L)
[Green dashed line]	BIORETENTION SWALE	STORMWATER MANAGEMENT PLAN (STORMWATER SOLUTIONS)
[Green dashed line]	WETLAND TREATMENT ZONES	STORMWATER MANAGEMENT PLAN (STORMWATER SOLUTIONS)
[Green dashed line]	VEGETATED SWALE	STORMWATER MANAGEMENT PLAN (STORMWATER SOLUTIONS)

Issue:	Rev:	Description:	Date:
DA		COUNCIL	24/10/2017

**Project title:**  
**WALLACIA MEMORIAL PARK WALLACIA**

**Drawing title:**  
**TYPICAL TERRACED BURIAL AREA**

**Principal consultant:**  
*Florence Jaquet*  
 Landscape architect

**Client:**  
 Catholic Cemeteries & Crematoriums

A: 8 Rowell Avenue, Camberwell 3124  
 E: flo@fja.com.au  
 M: 0419 983 641

**Job no:**  
 1703

**Drawn by:**  
 OK

**Checked by:**  
 FJ

**Scale:**  
 1:100 @ A1

**CAD file name:**  
 L600 SITE ENLARGEMENTS.dwg

**Plot date:**  
 24/10/2017

**Drw no:**  
 L604

**Sheet no:**  
 16



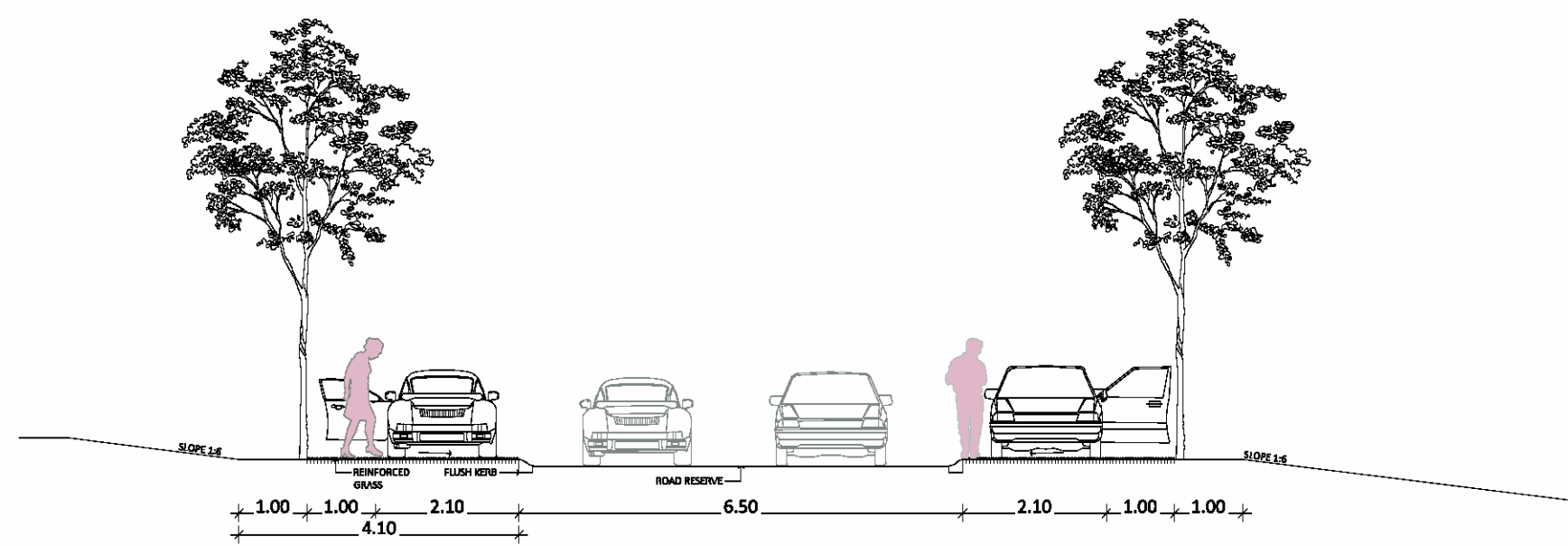

A TWO-WAY ROAD SECTION

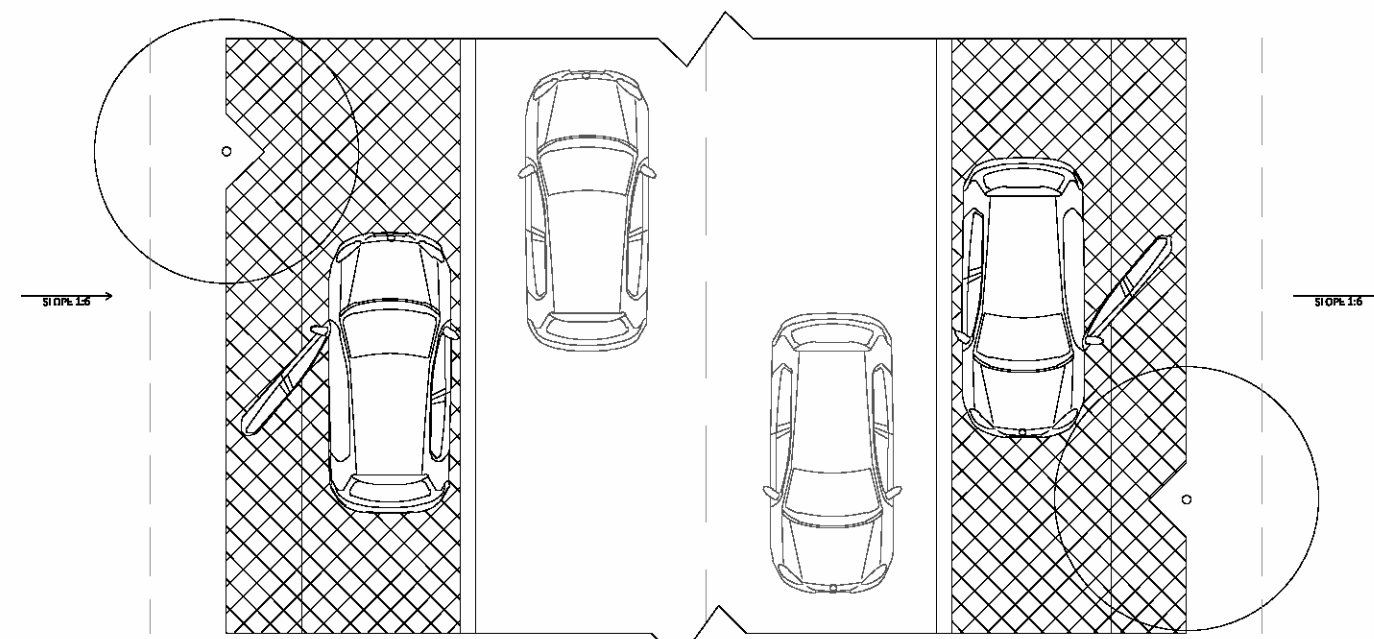

A TWO-WAY ROAD PLAN

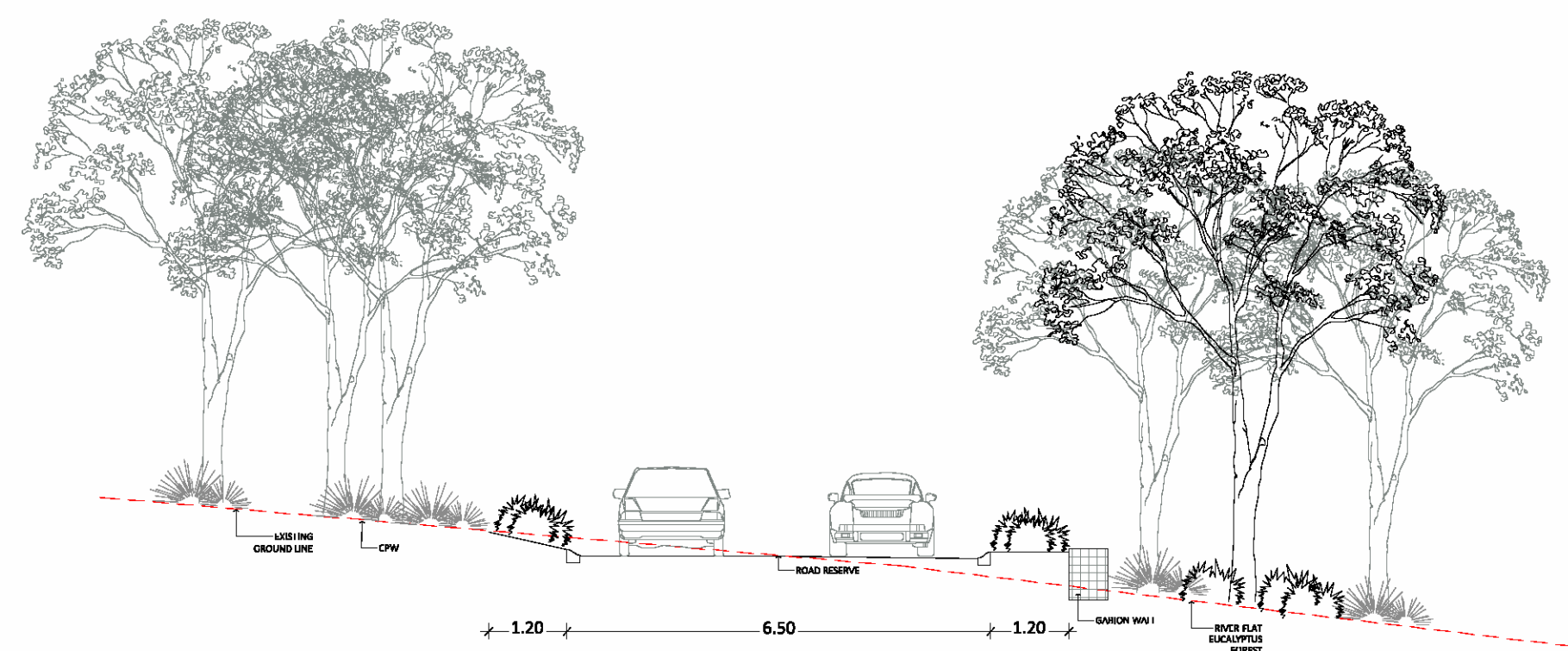

B ROAD SECTION, SENSITIVE VEGETATION ZONE

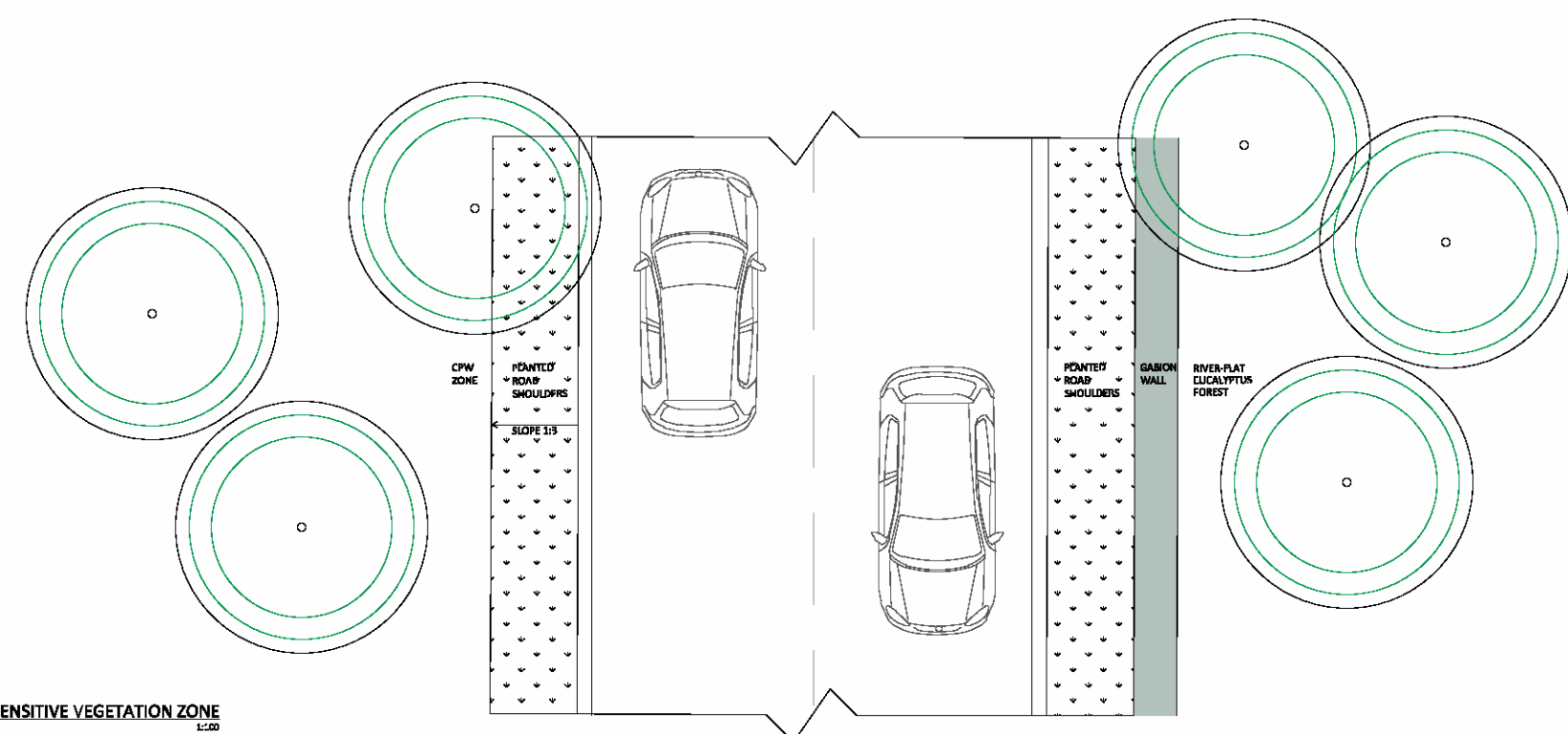

B ROAD PLAN, SENSITIVE VEGETATION ZONE

Issue:	Rev:	Description:	Date:
DA		COUNCIL	24/10/17

**Project title:**  
WALLACIA MEMORIAL PARK  
WALLACIA

**Drawing title:**  
TYPICAL ROAD SECTIONS

**Principal consultant:**  
Florence Jaquet  
Landscape architect

**Client:**  
Catholic Cemeteries  
& Crematoria  
Council

A: 8 Rowell Avenue, Camberwell 3124  
E: flo@fja.com.au  
M: 0419 983 641

**Job no:**  
1703

**Drawn by:**  
OK

**Checked by:**  
FJ

**Scale:**  
1:100 @ A1

**CAD file name:**  
L700 SECTIONS.dwg

**Plot date:**  
24/10/2017

**Drw no:**  
L700

**Sheet no:**  
18



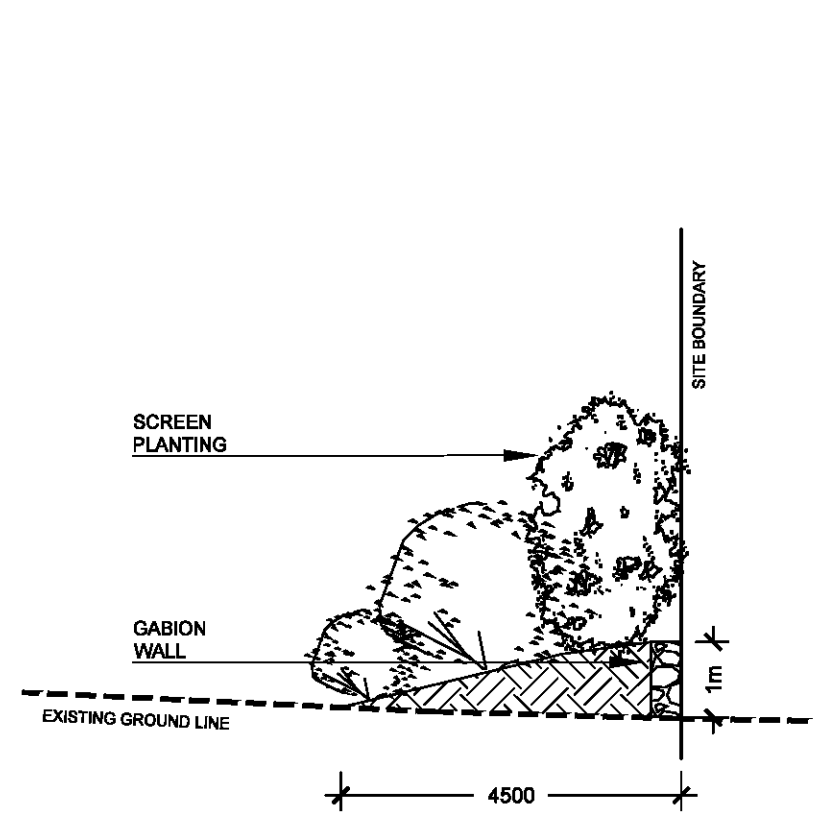

○ TYPE A - BOUNDARY TREATMENT  
REFER FJLA PLANS  
1:100

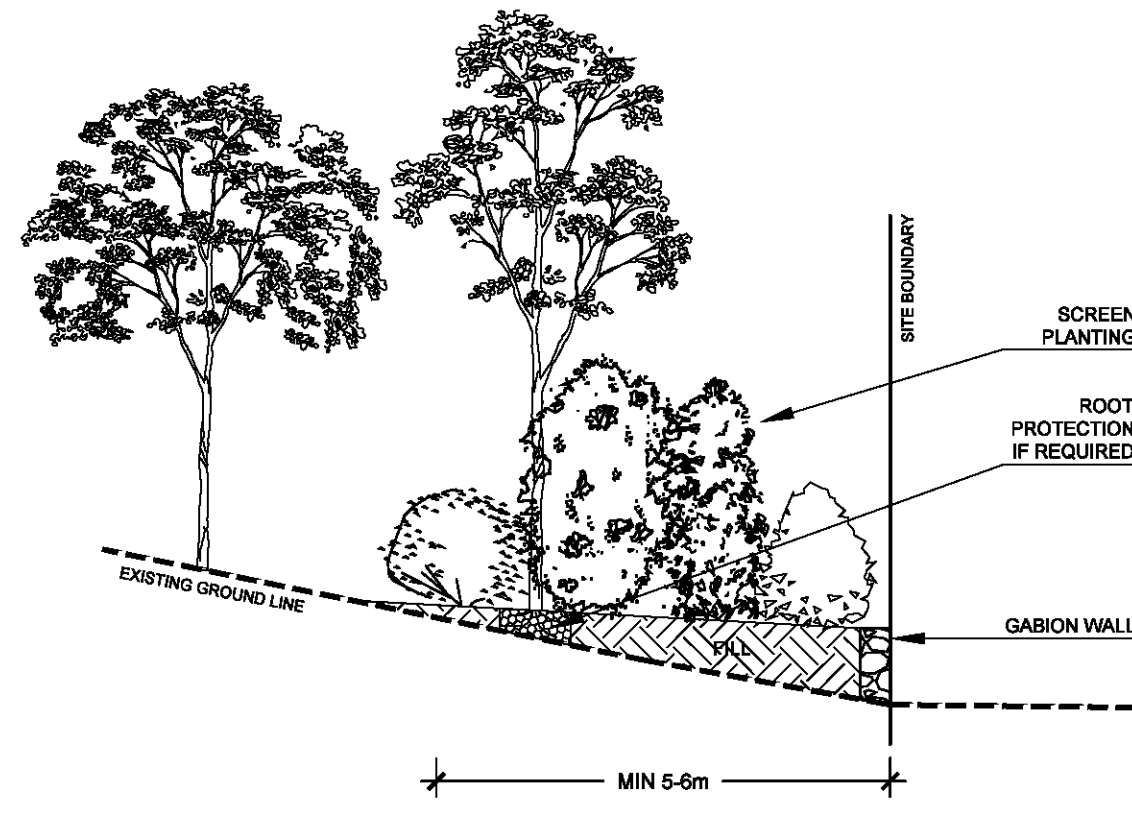

○ TYPE B - BOUNDARY TREATMENT  
REFER FJLA PLANS  
(BOUNDARY PLANTING TYPE 4)  
1:100

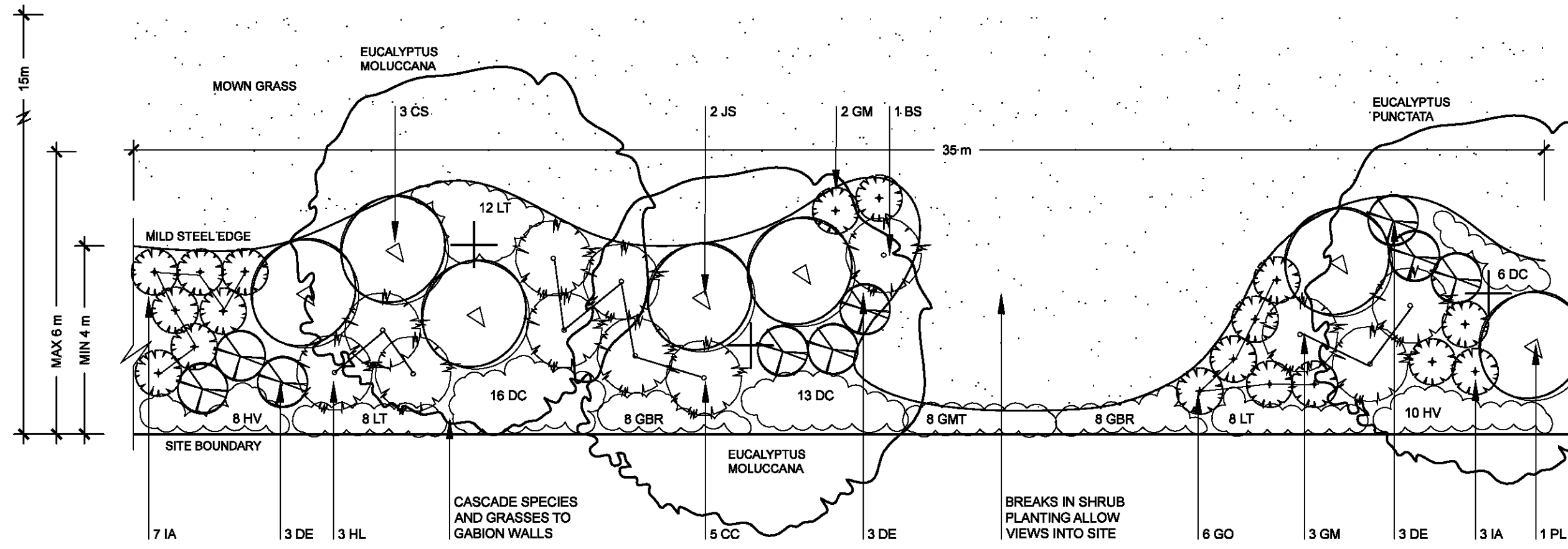

○ TYPE 1 & 2 - TYPICAL BUFFER PLANTING TO PARK ROAD  
(TYPE 2 IS IN AREAS OF RETAINED TREES)  
1:100

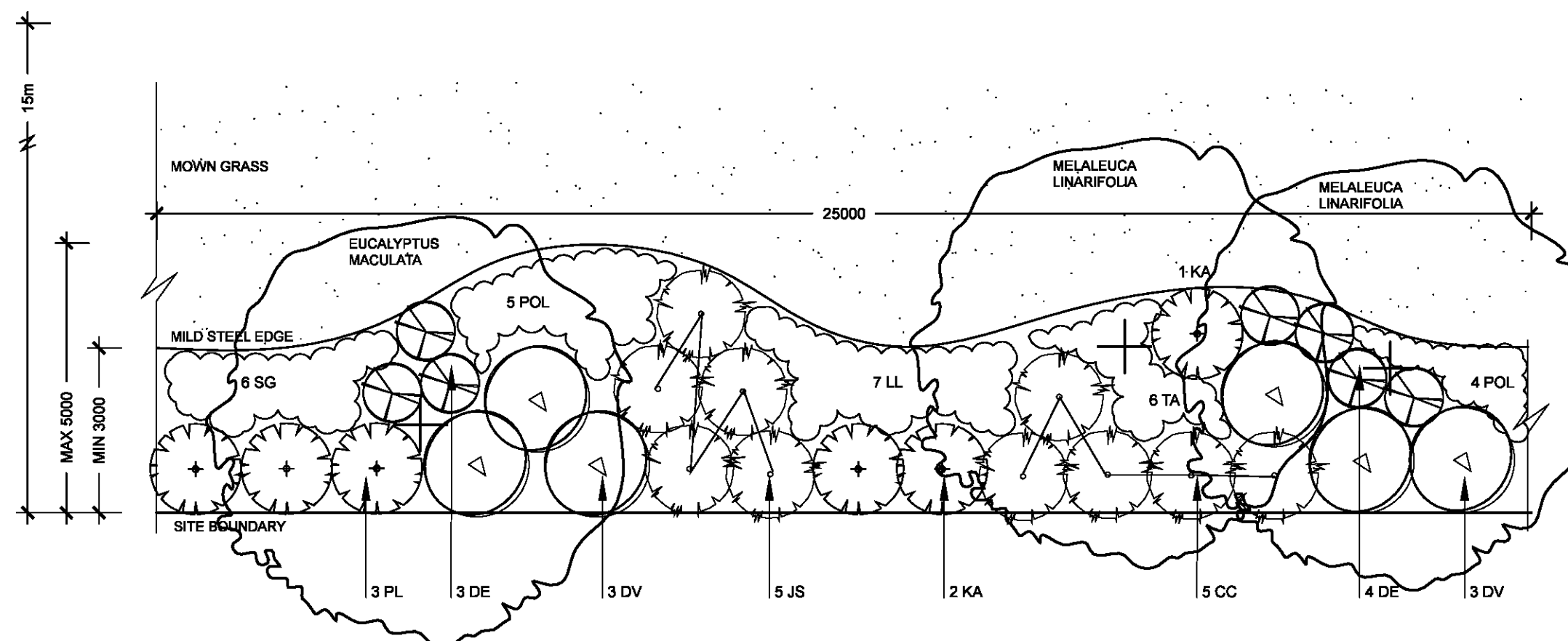

○ TYPE 3 - TYPICAL BUFFER PLANTING  
1:100

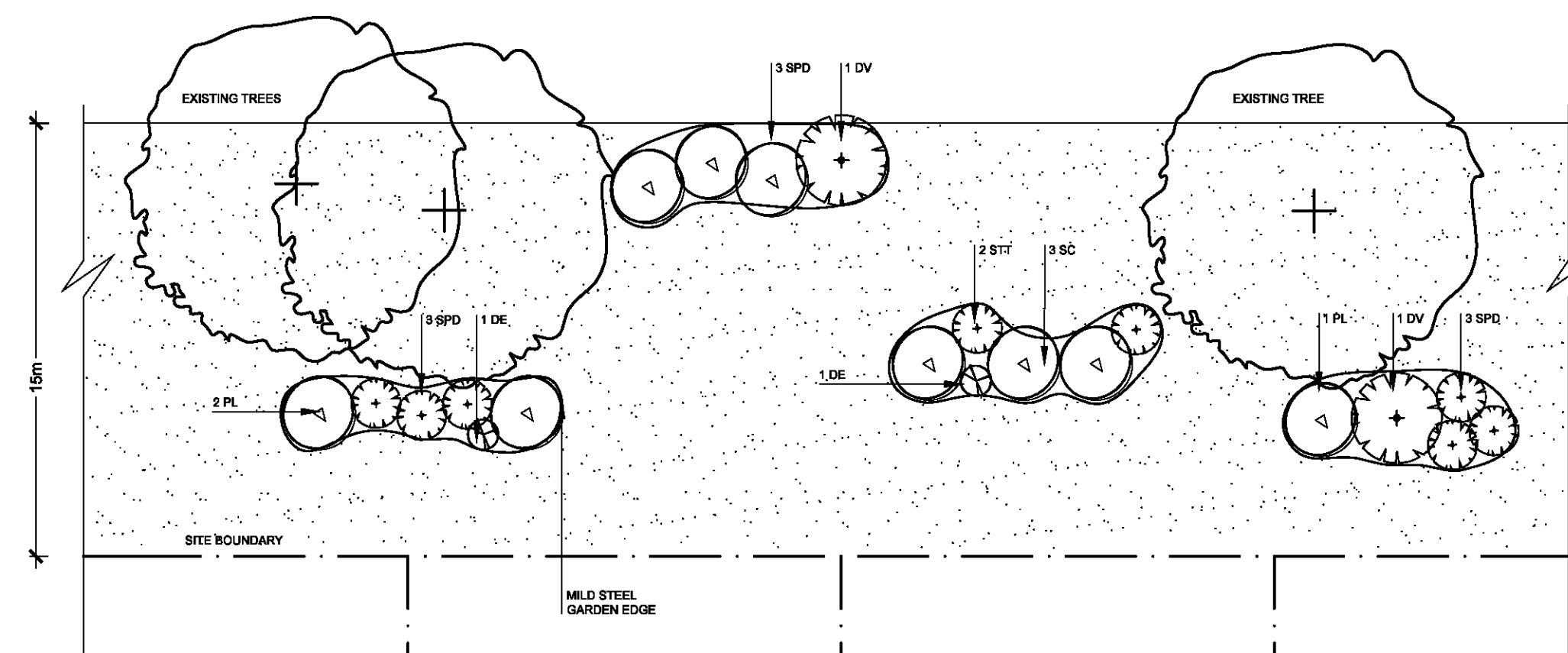

○ TYPE 5 - LANDSCAPED BUFFER ADJACENT TO RESIDENTIAL BOUNDARIES  
(REDUCED FUEL LOAD)  
1:200

INDICATIVE LANDSCAPE BUFFER PLANTING SCHEDULE

Botanical Name	Common Name	Mat Ht	Pot Size
<b>Large Trees</b>			
<i>Angophora costata</i>	Smooth-Barked Apple	25m	75 litre
<i>Corymbia maculata</i>	Spotted Gum	15-22m	75 litre
<i>Eucalyptus benthiana</i>	Napean River Gum	40m	75 litre
<i>Eucalyptus punctata</i>	Grey Gum	25-35m	75 litre
<i>Eucalyptus saligna</i>	Sydney Blue Gum	20-30m	75 litre
<i>Eucalyptus tereticornis</i>	Forest Red Gum	25m	75 litre
<i>Melaleuca linarifolia</i>	Snow in Summer	8m	75 litre
<b>Large Shrubs</b>			
<i>Banksia spinulosa</i>	Hairpin Banksia	2m	25 litre
<i>Bursaria spinosa</i>	Blackthorn	2-3m	25 litre
<i>Dodonaea viscosa</i>	Hop Bush	2m	25 litre
<i>Hakea laurina</i>	Pin Cushion Hakea	3m	25 litre
<i>Hakea sericea</i>	Needle-Bush	3m	25 litre
<i>Jacksonia scoparia</i>	Dogwood	3m	25 litre
<i>Persoonia linearis</i>	Narrow-Leaf Geebung	2-3m	25 litre
<b>Small and Medium Shrubs</b>			
<i>Callistemon subulatus</i>	Dwarf Bottlebrush	1-2m	5 litre
<i>Erkistemon australis</i>	Pink Wax Flower	1-2m	5 litre
<i>Grevillea juniperina</i>	Prickly Spider Flower	2m	5 litre
<i>Grevillea mucronulata</i>	Green Spider Flower	1-2m	5 litre
<i>Goodenia ovata</i>	Goodenia	1.5m	5 litre
<i>Grevillea sericea</i>	Pink Spider Flower	1-2m	5 litre
<i>Indigofera australis</i>	Native Indigo	1.5m	5 litre
<i>Syzygium 'Tiny Trev'</i>	Tiny Trev	1m	5 litre
<i>Syzygium 'Cascade'</i>	Cascade Lily Pilly	9m	25 litre
<i>Syzygium paniculatum 'Dwarf'</i>	Dwarf Magenta Cherry	2-3m	25 litre
<b>Shrubs and Accent Plants</b>			
<i>Callistemon citrinus</i>	Crimson Bottlebrush	3m	25 litre
<i>Callistemon salignus</i>	Willow Bottlebrush	3-4m	25 litre
<i>Dorothyana excelsa</i>	Gymea Lily	1-2m	25 litre
<i>Grevillea 'Moon Glow'</i>	Moon Glow Grevillea	3m	25 litre
<i>Kurzias ambigua</i>	Tiok Bush	3m	25 litre
<b>Grasses</b>			
<i>Dianella caerulea</i>	Blue Flax Lily	0.5m	150mm
<i>Lomandra 'Tanika'</i>	Tanika Mat-Rush	1m	150mm
<b>Groundcovers, Climbers</b>			
<i>Grevillea 'Bronze Rambler'</i>	Bronze Rambler Grevillea	0.2m	150mm
<i>Grevillea 'Mt Tamboritha'</i>	Mt Tamboritha Grevillea	0.2m	150mm
<i>Hardenbergia violacea</i>	Native Violet	0.3m	150mm

\*Cumberland Plain Woodland Species

Issue:	Rev:	Description:	Date:
DA	A	BUFFER DETAILS	24.10.17

Project title:  
13 PARK ROAD  
WALLACIA

Drawing title:  
VEGETATED BUFFER DETAILS

Principal consultant: Client:

Florence Jaquet  
Landscape architect

A/ B Rogell Avenue, Canberwell 3124  
E: flo@fj\_a.com.au  
M: 0419 983 641

NARELLE SONTÉ  
**BOTANICA**  
LANDSCAPE AND HORTICULTURAL SPECIALISTS  
PO Box 611 Avalon NSW 2107  
Tel: (02) 9918 4018 Mobile: 0419 501 144

Job no: 170925	
Drawn by: SH	
Checked by: NS	Drw no: L504/A
Scale: 1:2000 @ A1	Sheet no: 04/10
CAD file name:	
Plot date:	





**LEGEND**

STREET TREE/TREE

SCULPTURE. REFER FJLA DRAWINGS FOR FURTHER DETAILS

**PLANT SCHEDULE**

Key	Botanical Name	Common Name	Mat Ht	Pot Size	No
<b>Trees</b>					
ER	<i>Elaeocarpus reticulatus</i>	Blueberry Ash	10m	75 litre	1
HF	<i>Hymenocarpus flavum</i>	Native Frangipani	12m	75 litre	2
SP	<i>Syzygium paniculatum</i>	Magenta Cherry	5m	75 litre	5
SPB	<i>Syzygium 'Backyard Bliss'</i>	Backyard Bliss Lilly Pilly	4m	75 litre	1
WS	<i>Waterhousea 'Sweeper'</i>	Sweeper Waterhousea	10m	75 litre	4
<b>Shrub and Feature Plants</b>					
CR	<i>Cycas revoluta</i>	Cycad	1-2m	25 litre	12
GF	<i>Gardenia 'Florida'</i>	Gardenia	1.5m	5 litre	10
CMC	<i>Canna 'Margaret Cole'</i>	Dwarf Margaret Cole Canna	0.8m	5 litre	22
<b>Groundcovers and Grasses</b>					
DC	<i>Dianella caerulea</i>	Blue Flax Lily	0.5m	150mm	29
GT	<i>Glycine tabacina</i>	Love Creeper	0.1m	150mm	40
LJR	<i>Liriope 'Just Right'</i>	Just Right Liriope	0.4m	150mm	168
OJ	<i>Ophiopogon japonicus nana</i>	Dwarf Mondo Grass	0.1m	150mm	205
PN	<i>Planimonium 'Nalfay'</i>	Nalfay	0.8m	150mm	15



WS



HF



DC

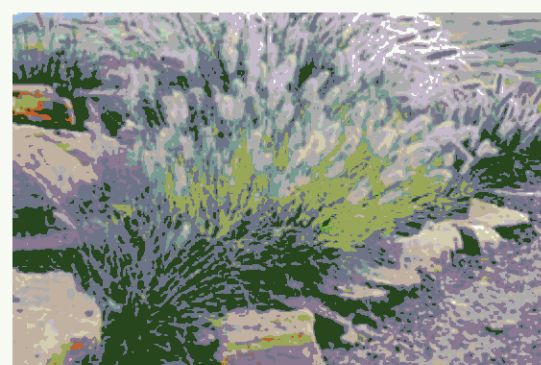

PN



LJR

Issue:	Rev:	Description:	Date:
DA	A	ADMINISTRATION LP	24.10.17

**Project title:**  
13 PARK ROAD  
WALLACIA

**Drawing title:**  
ADMINISTRATION  
LANDSCAPE PLAN

**Principal consultant:**  
*Florence Jaquet*  
Landscape architect

**Client:**

A/ 8 Rowell Avenue, Camberwell 3124  
E: flo@fja.com.au  
M: 0419 983 641

**NARELLE SONTNER**  
**BOTANICA**  
LANDSCAPE AND HORTICULTURAL SPECIALISTS

PO Box 611 Avonlea NSW 2107  
Tel: (02) 9918 4016 Mobile: 0419 501 144

<b>Job no:</b> 170925	
<b>Drawn by:</b> SH	
<b>Checked by:</b> NS	
<b>Scale:</b> 1:200 @ A1	<b>Drw no:</b> L506/A
<b>CAD file name:</b>	
<b>Plot date:</b>	<b>Sheet no:</b> 06/10





**LEGEND**

STREET TREE/TREE

SCULPTURE. REFER FJLA DRAWINGS FOR FURTHER DETAILS

Issue:	Rev:	Description:	Date:
DA	A	CHAPEL LP	24.10.17

**Project title:**  
13 PARK ROAD  
WALLACIA

**Drawing title:**  
CHAPEL LANDSCAPE  
PLAN

**Principal consultant:**  
*Florence Jaquet*  
Landscape architect

**Client:**

A/ 8 Rowell Avenue, Camberwell 3124  
E: flo@fjla.com.au  
M: 0419 983 641

**NARELLE SONTNER  
BOTANICA**  
LANDSCAPE AND HORTICULTURAL SPECIALISTS

PO Box 611 Avalon NSW 2107  
Tel: (02) 9918 4019 Mobile: 0419 501 144

**Job no: 170925**

**Drawn by: SH**

**Checked by: NS**

**Scale: 1:200 @ A1**

**CAD file name:**

**Plot date:**

**Drw no:**  
L505/A

**Sheet no:**  
05/10

**PLANT SCHEDULE**

Key Botanical Name	Common Name	Mat Ht	Pot Size	No
<b>Trees</b>				
EP*	<i>Eucalyptus punctata</i>	Grey Gum	25-35m	75 litre 3
ER	<i>Elaeagnus reticulatus</i>	Blueberry Ash	10m	75 litre 10
HF	<i>Hymenosporum flavum</i>	Native Frangipani	12m	75 litre 22
PE	<i>Podocarpus elatus</i>	Pum Pine	12m	75 litre 1
SP	<i>Syzygium paniculatum</i>	Magenta Cherry	5m	75 litre 3
TL	<i>Tristanopsis 'Luscious'</i>	Luscious Water Gum	8m	75 litre 7
<b>Shrubs and Feature Plants</b>				
ASM	<i>Acmena smithii 'Minor'</i>	Minor Lilly Pilly	2-3m	25 litre 11
GF	<i>Gardenia 'Florida'</i>	Gardenia	1.5m	5 litre 10
MLG	<i>Magnolia 'Little Gem'</i>	Little Gem Magnolia	5m	25 litre 8
SPD	<i>Syzygium paniculatum 'Dwarf'</i>	Dwarf Magenta Cherry	2-3m	25 litre 13
<b>Grasses and Groundcovers</b>				
AH*	<i>Agapanthus 'Dwarf White'</i>	Dwarf Agapanthus	0.6m	5 litre 94
DC	<i>Dianella caerulea</i>	Blue Flax Lily	0.5m	150mm 75
GT	<i>Glycine tabacina</i>	Love Creeper	0.1m	150mm 270
LI	<i>Liriope 'Isabella'</i>	Isabella Liriope	0.5m	150mm 899
LT	<i>Lomandra 'Tanika'</i>	Tanika Mat Rush	0.6m	150mm 30
PN	<i>Pennisetum 'Naffray'</i>	Naffray	0.6m	150mm 81
SRR	<i>Sempervivum 'Royal Ruby'</i>	Royal Ruby Succulent	0.1m	150mm 415

\*Cumberland Plain Woodland Species







**PLANT SCHEDULE**

Key	Botanical Name	Common Name	Mat Ht	Pot Size	No
<b>Trees</b>					
ER	<i>Eleocarpus reticulatus</i>	Blueberry Ash	10m	75 litre	8
WF	<i>Waterhousea floribunda</i>	Weeping Lilly Pilly	10-12m	75 litre	13
ZK	<i>Zelkova 'Green Vase'</i>	Japanese Green Vase	8m	75 litre	10
<b>Shrub and Feature Plants</b>					
AW	<i>Agapanthus 'Dwarf White'</i>	Dwarf Agapanthus	0.6m	5 litre	370
CGM	<i>Ceratopetalum gummiferum</i>	Christmas Bush	2-4m	25 litre	3
CS	<i>Callistemon salignus</i>	Willow Bottlebrush	3-4m	25 litre	6
DE	<i>Dorothy's excelsa</i>	Gymea Lily	1-2m	5 litre	18
GF	<i>Gardenia 'Florida'</i>	Gardenia	1m	5 litre	24
GFC	<i>Grevillea 'Fire Cracker'</i>	Fire Cracker	1m	5 litre	9
GM	<i>Grevillea mucronulata</i>	Green Spider Flower	1-2m	5 litre	1
HGN	<i>Hymenosporum 'Gold Nugget'</i>	Dwarf Native Frangipani	0.7m	5 litre	34
HS	<i>Hakea serotina</i>	Needle-Bush	3m	25 litre	2
MT	<i>Maleuca thymifolia</i>	Thyme Honey Myrtle	1m	5 litre	11
PFG	<i>Philotheca 'Flower Girl'</i>	Wax Flower	1.5m	5 litre	31
PL	<i>Persoonia linearis</i>	Narrow-Leaf Geebung	2-3m	25 litre	3
<b>Grasses and Groundcovers</b>					
DC	<i>Dianella caerulea</i>	Blue Flax Lily	0.5m	150mm	28
DJ	<i>Dietes iridoides</i>	African Iris	0.8m	150mm	337
GBR	<i>Grevillea 'Bronze Rambler'</i>	Bronze Rambler	0.2m	150mm	80
GT	<i>Glycine tabacina</i>	Love Creeper	0.1m	150mm	392
LJ	<i>Liriope 'Isabella'</i>	Isabella Liriope	0.5m	150mm	700
LT	<i>Lomandra 'Tanika'</i>	Tanika Mat Rush	0.6m	150mm	50
POL	<i>Poa labillardieri</i>	Common Tussock Grass	0.8m	150mm	19
SG	<i>Stypandria glauca</i>	Nodding Blue Lily	1m	150mm	12
TJ	<i>Trachelospermum jasminoides</i>	Star Jasmine	0.3m	150mm	45

ER

ZK

WF

HGN

DI



**LEGEND**

- STREET TREE/TREE
- SCULPTURE. REFER FJLA DRAWINGS FOR FURTHER DETAILS

Issue:	Rev:	Description:	Date:
DA	A	FUNCTION LP	24.10.17

**Project title:**  
13 PARK ROAD WALLACIA

**Drawing title:**  
FUNCTION CENTRE LANDSCAPE PLAN

**Principal consultant:**  
Florence Jaquet  
Landscape architect

**Client:**

Av 8 Royell Avenue, Canberra 3124  
E: flo@fja.com.au  
M: 0419 983 641

**NARELLE SONTÉ**  
**BOTANICA**  
LANDSCAPE AND HORTICULTURAL SPECIALISTS

PO Box 611 Avalon NSW 2107  
Tel: (02) 9918 4016 Mobile: 0419 501 144

**Job no: 170925**

**Drawn by: SH**

**Checked by: NS**

**Scale: 1:200 @ A1**

**CAD file name:**

**Plot date:**

**Drw no: L507/A**

**Sheet no: 07/10**





Key	Botanical Name	Common Name	Mat Ht	Pot Size	No
<b>Small Trees and Large Shrubs</b>					
BUS*	<i>Bursaria spinosa</i>	Blackthorn	2-3m	25 litre	2
CGM	<i>Ceratopetalum gummiferum</i>	Christmas Bush	2-4m	25 litre	3
CS	<i>Callistemon salignus</i>	Willow Bottlebrush	3-4m	25 litre	8
HS	<i>Hakea sericea</i>	Needle-Bush	3m	25 litre	2
MD	<i>Mealeuca decora</i>	White Feather Honey	3-7m	25 litre	2
<b>Small and Medium Shrubs</b>					
DE	<i>Doryanthes excelsa</i>	Gymea Lily	1-2m	5 litre	3
GFC	<i>Grevillea 'Fire Cracker'</i>	Fire Cracker	1m	5 litre	10
GJ	<i>Grevillea juniperina</i>	Prickly Spider Flower	2m	5 litre	6
GM	<i>Grevillea mucronulata</i>	Green Spider Flower	1-2m	5 litre	10
GD*	<i>Goodenia ovata</i>	Goodenia	1.5m	5 litre	10
KA	<i>Kunzea ambigua</i>	Tick Bush	2-3m	25 litre	10
MT	<i>Mealeuca thymifolia</i>	Thyme Honey Myrtle	1m	5 litre	3
PFG	<i>Philotheca 'Flower Girl'</i>	Wax Flower	1.5m	5 litre	2
PL	<i>Persoonia linearis</i>	Narrow-Leaf Geesbung	2-3m	25 litre	7
<b>Groundcovers, Climbers</b>					
GT*	<i>Glycine tabacina</i>	Love Creeper	0.1m	150mm	64

\*Cumberland Plain Woodland Species

**LEGEND**

STREET TREE/TREE

Issue:	Rev:	Description:	Date:
DA	A	WORKSHOP LP	24.10.17

**Project title:**  
13 PARK ROAD  
WALLACIA

**Drawing title:**  
WORKSHOP  
LANDSCAPE PLAN

**Principal consultant:**  
*Florence Jaquet*  
Landscape architect

**Client:**

At 8 Rogell Avenue, Canberwell 3124  
E: flo@fj.a.com.au  
M: 0419 983 641

**NARELLE SONTÉ**  
**BOTANICA**  
LANDSCAPE AND HORTICULTURAL SPECIALISTS

PO Box 611 Avalon NSW 2107  
Tel: (02) 9918 4016 Mobile: 0419 501 144

<b>Job no:</b> 170925	
<b>Drawn by:</b> SH	
<b>Checked by:</b> NS	
<b>Scale:</b> 1:200 @ A1	<b>Drw no:</b> L508/A
<b>CAD file name:</b>	
<b>Plot date:</b>	<b>Sheet no:</b> 08/10



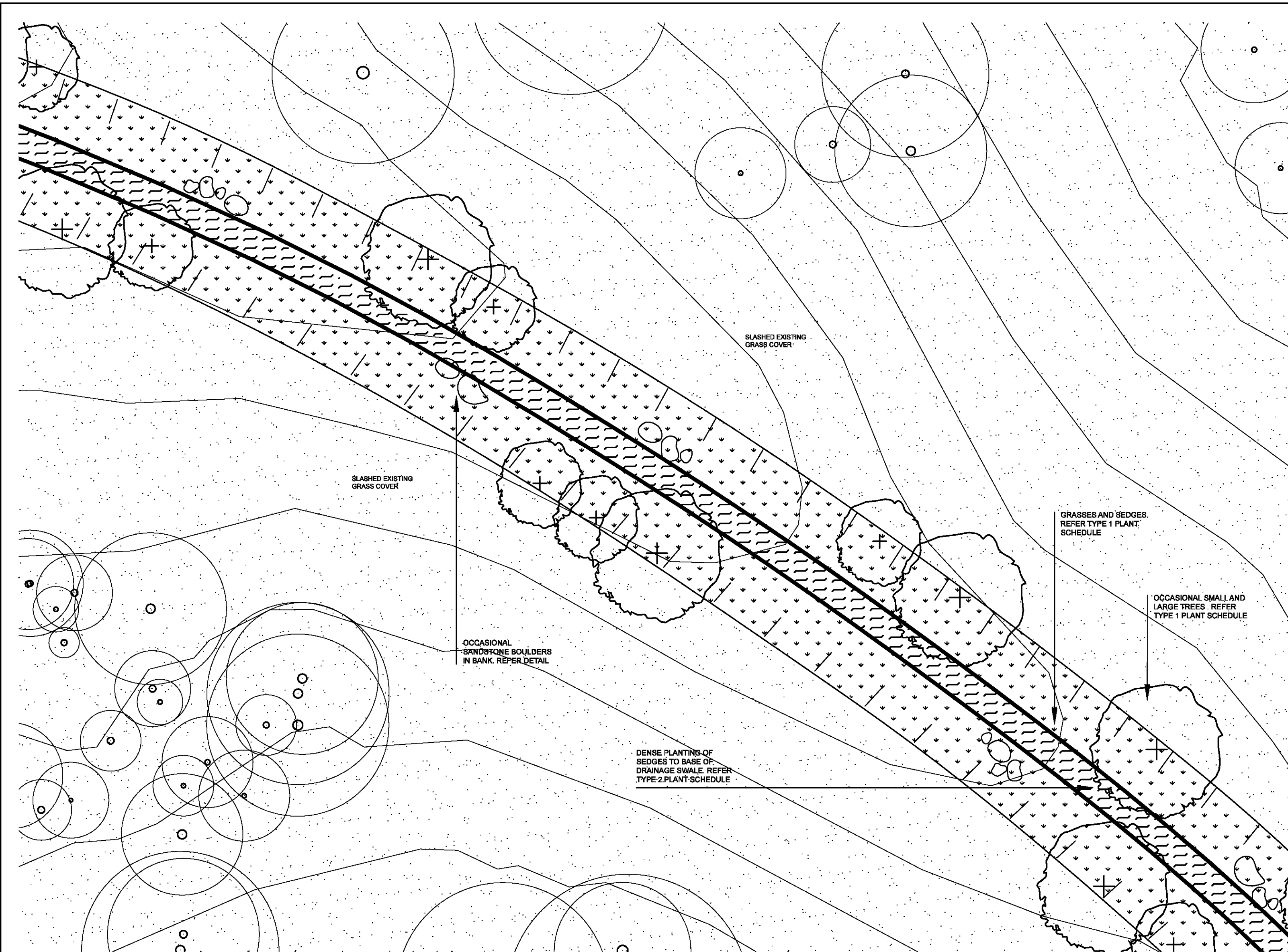

NOTE:  
 - DENSE PLANTING OF SEDGES OVER 2m BASE  
 - TREES AND RIPARIAN PLANTING ON BATTERS (WITH OCCASIONAL SANDSTONE BOULDERS)

**01 TYPICAL PLANTING - VEGETATED SWALE 5A**  
 1:200

**TYPE 1 PLANT SCHEDULE**  
 All plants to be viro tubes

Botanical Name	Common Name	Mature Height	Density
<b>Trees</b>			
<i>Eucalyptus moluccana</i>	Grey Box	20m	1/p12m2
<i>Eucalyptus eugenioides</i>	Thin Leaved Stringybark	30m	"
<i>Eucalyptus crebra</i>	Narrow-leaved Ironbark	15m	"
<i>Corymbia maculata</i>	Spotted Gum	30m	"
<b>Small Trees</b>			
<i>Acacia decurrens</i>	Black Wattle	8m	1/p6m2
<i>Acacia implexa</i>	Hickory Wattle	10m	"
<i>Acacia parramattensis</i>	Parramatta Green Wattle	10m	"
<i>Exocarpos cupressiformis</i>	Cherry Ballarat	8m	"
<b>Grasses and Sedges</b>			
<i>Gahnia sieberiana</i>	Red Fruit Saw Sedge	1.5m	2/pm2
<i>Cyperus gracilis</i>	Slender Flat Sedge	0.4m	5/pm2
<i>Carex inversa</i>	Knob Sedge	0.7m	"
<i>Dianella longifolia</i>	Blue Flax Lilly	0.6m	"
<i>Lomandra filiformis</i>	Wattle Mat Rush	0.7m	"
<i>Lomandra multiflorus</i>	Many Flowered Mat Rush	0.8m	"
<i>Carex appressa</i>	Tall Sedge	0.8m	7/pm2
<i>Ficinia nodosa</i>	Knobby Club Rush	0.8m	"
<i>Juncus usitatus</i>	Common Rush	0.8m	"

**TYPE 2 PLANT SCHEDULE**  
 All plants to be viro tubes

Botanical Name	Common Name	Mature Height	Density
<b>Sedges</b>			
<i>Carex appressa</i>	Tall Sedge	0.8m	7/pm2
<i>Ficinia nodosa</i>	Knobby Club Rush	0.8m	"
<i>Juncus usitatus</i>	Common Rush	0.8m	"

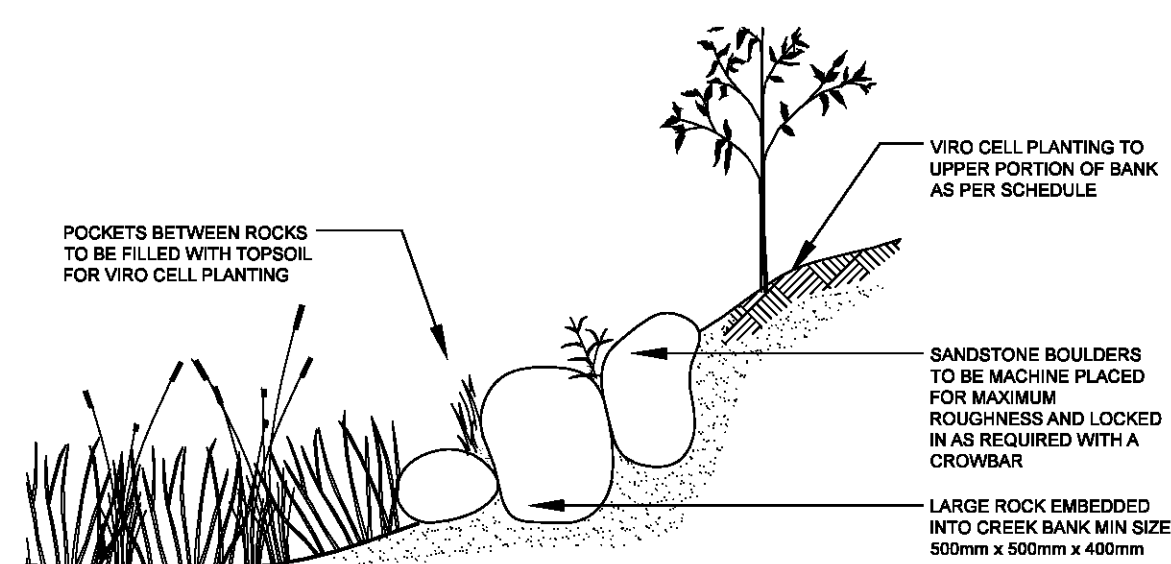

**02 SECTION - BOULDER CLUSTERS TO BANK**  
 NTS

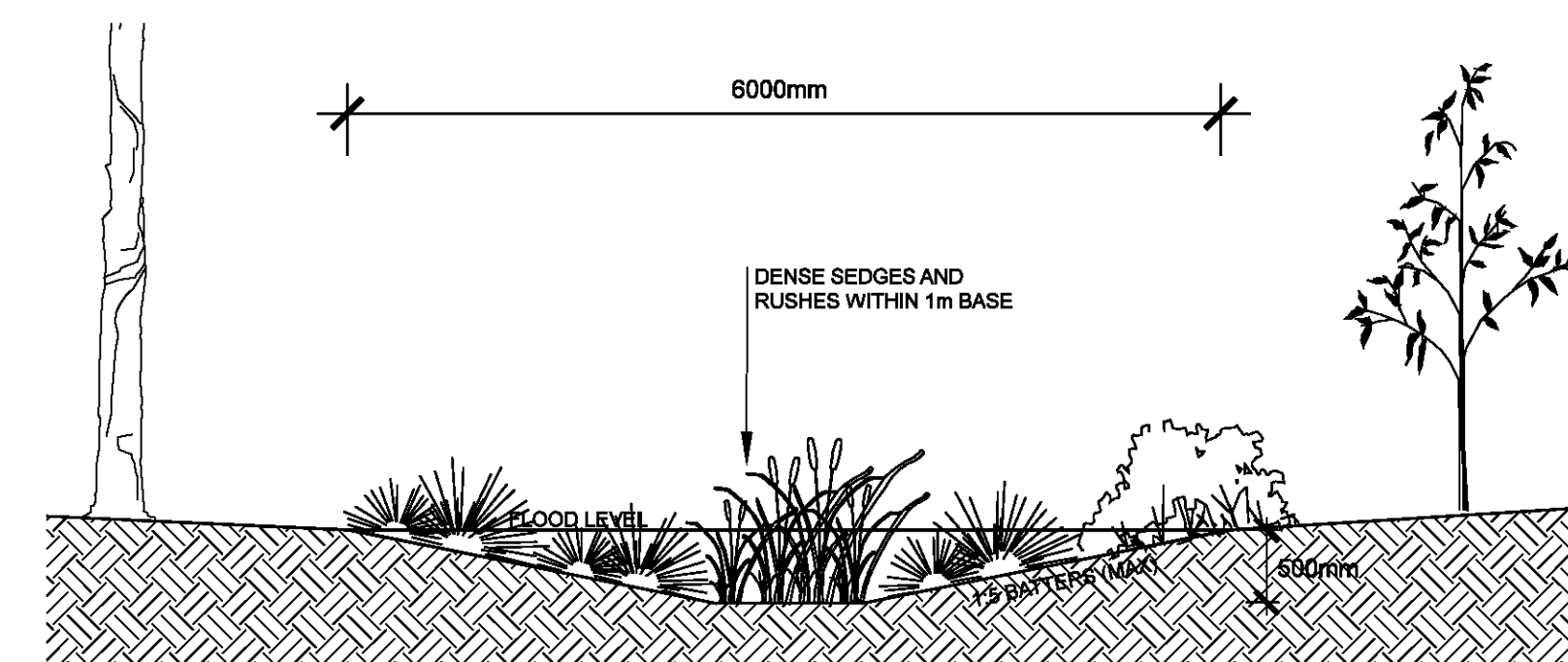

**03 TYPICAL SWALE SECTION (CATCHMENT 3)**  
 1:50

**CATCHMENT 3 SWALE PLANT SCHEDULE**  
 All plants to be viro tubes

Botanical Name	Common Name	Mature Height	Density
<b>Shrubs</b>			
<i>Bursaria spinosa</i>	Blackthorn	2-3m	1/p2m2
<i>Daviesia ulicifolia</i>	Corse Bitter Pea	2m	"
<i>Indigophera australis</i>	Native Indigo	1.5m	"
<b>Grasses and Sedges</b>			
<i>Gahnia sieberiana</i>	Red Fruit Saw Sedge	1.5m	2/pm2
<i>Cyperus gracilis</i>	Slender Flat Sedge	0.4m	5/pm2
<i>Carex inversa</i>	Knob Sedge	0.7m	"
<i>Dianella longifolia</i>	Blue Flax Lilly	0.6m	"
<i>Lomandra multiflorus</i>	Many Flowered Mat Rush	0.8m	"
<i>Carex appressa</i>	Tall Sedge	0.8m	7/pm2
<i>Ficinia nodosa</i>	Knobby Club Rush	0.8m	"
<i>Juncus usitatus</i>	Common Rush	0.8m	"

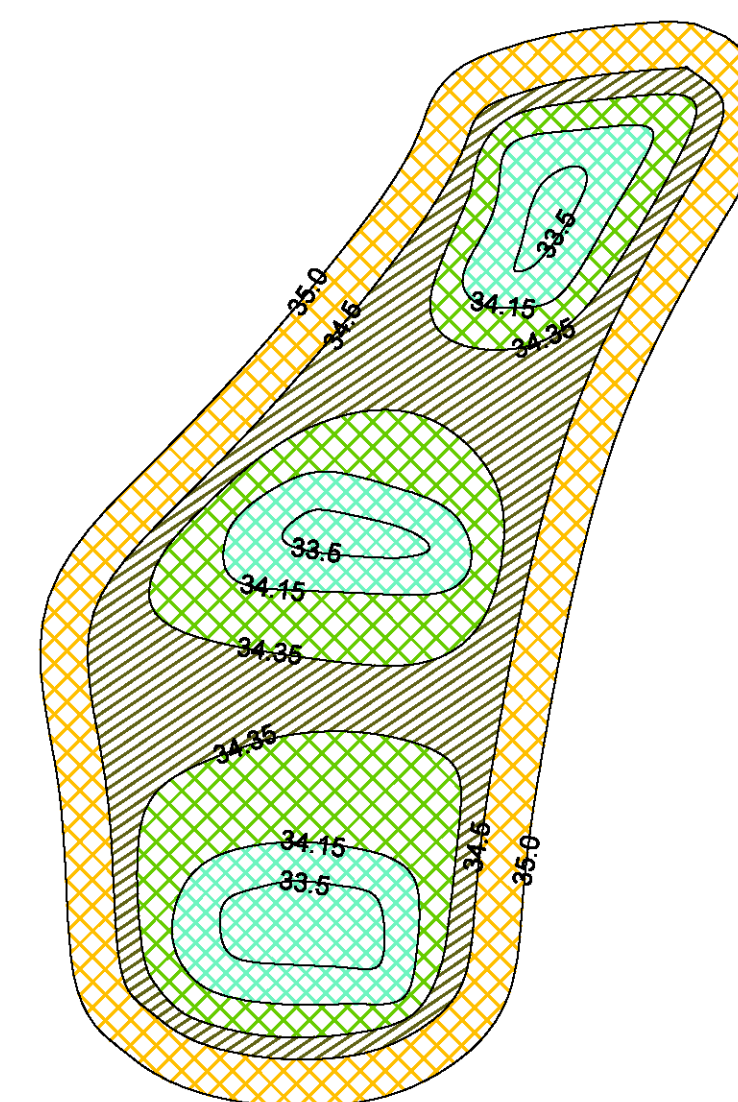

**INDICATIVE BASIN PLANT SCHEDULE**

Botanical Name	Mat Ht	Pot Size	Density
<b>Ephemeral Marsh</b>			
<i>Ficinia nodosa</i>	1m	Viro-Tube	5/sqm
<i>Juncus usitatus</i>	1m	Viro-Tube	5/sqm
<i>Schoenoplectus mucronatus</i>	1m	Viro-Tube	5/sqm
<b>AQUATIC AREAS</b>			
<b>Shallow Marsh</b>			
<i>Baumea articulata</i>	1m	Viro-Tube	2/sqm
<i>Eleocharis acuta</i>	0.6m	Viro-Tube	3/sqm
<i>Alisma plantago-aquatica</i>	0.5-1m	Viro-Tube	4/sqm
<b>Deep Marsh</b>			
<i>Marsilea drummondii</i>	0.1m	Viro-Tube	6/sqm
<i>Nymphaea capensis</i>	0.2m	Viro-Tube	6/sqm
<i>Vallisneria australis</i>	0.5-1m	Viro-Tube	4/sqm

- EPHEMERAL BATTER PLANTING (NW TO TED)
- SHALLOW MARSH ZONE (NW TO 150mm BELOW NWL)
- DEEP MARSH ZONE (150mm BELOW NWL TO 350mm BELOW NWL)
- OPEN WATER ZONE (DEEPER THAN 350mm BELOW NWL)

**04 TYPICAL PLANTING - WETLAND/RETARDING BASIN 2B**  
 1:200

**LEGEND**



NOTE: REFER STORMY WATER SOLUTIONS WSUD STRATEGY AND STORM WATER MANAGEMENT PLAN FOR FURTHER DETAILS

Issue:	Rev:	Description:	Date:
DA	A	WSUD LP	24.10.17

**Project title:**  
 13 PARK ROAD WALLACIA

**Drawing title:**  
 STORMWATER MANAGEMENT STRATEGY LANDCAPE PLAN

**Principal consultant:**  
 Florence Jaquet  
 Landscape architect

**Client:**  
 Narelle Sontar  
 Botanica  
 Landscape and Horticultural Specialists

PO Box 611 Avalon NSW 2107  
 Tel: (02) 9916 4016 Mobile: 0419 501 144

**Job no:** 170925

**Drawn by:** SH

**Checked by:** NS

**Scale:** 1:200 @ A1

**CAD file name:**

**Plot date:**

**Drw no:** L509/A

**Sheet no:** 09/10



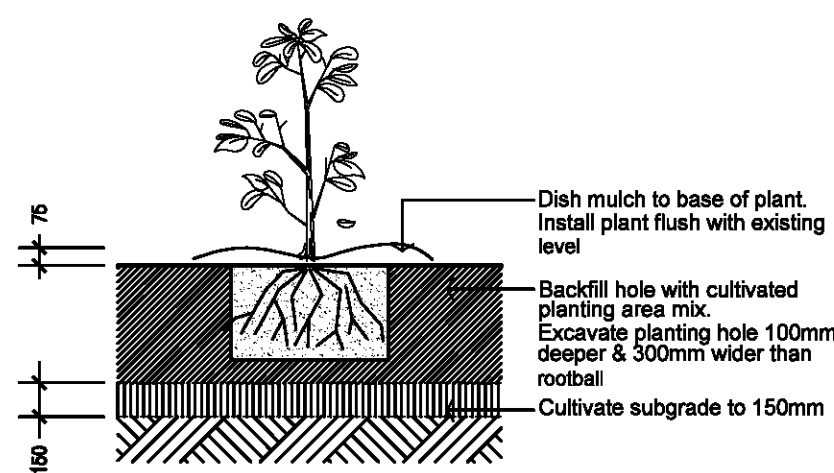

SHRUB PLANTING DETAIL  
NTS

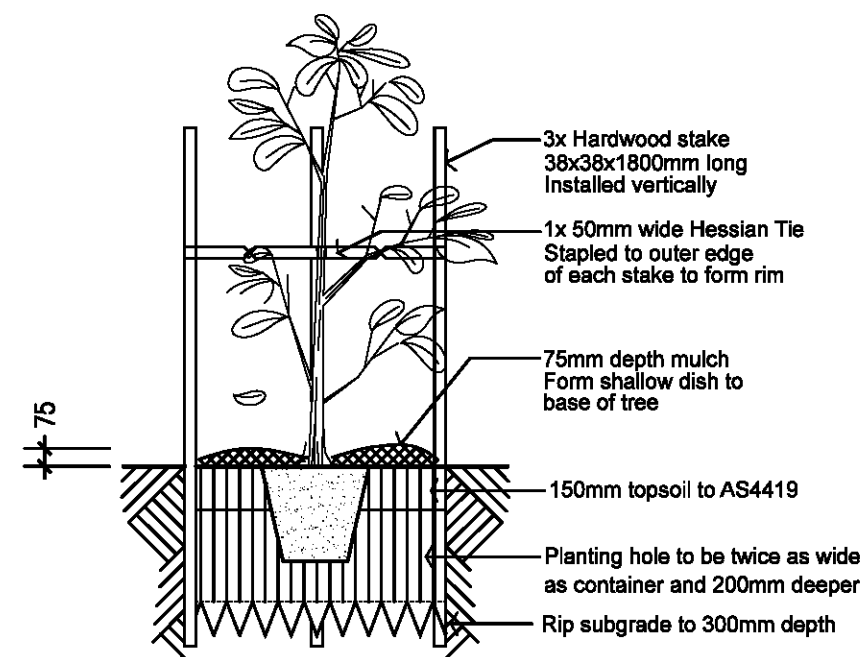

TREE PLANTING DETAIL  
NTS

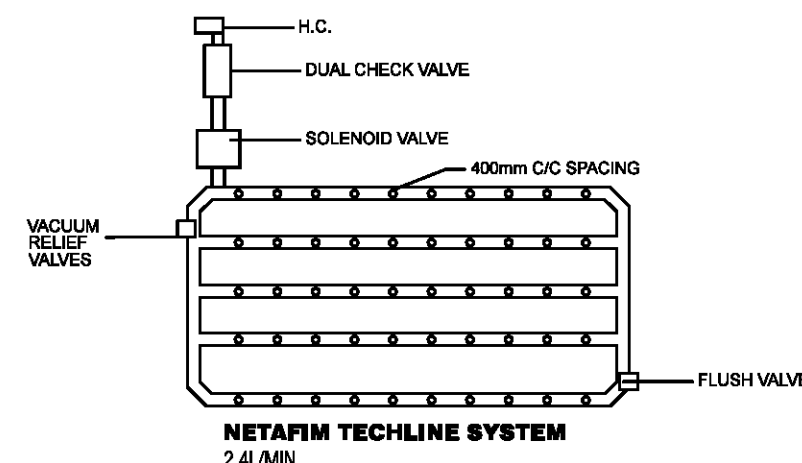

NOTE: FLOW RATE FROM WATER SOURCE ON SITE IS TO BE ADEQUATE TO ENSURE OPTIMUM PERFORMANCE FOR THE INSTALLED DRIP IRRIGATION SYSTEM ACROSS THE SITE.

TYPICAL IRRIGATION DETAIL  
NTS

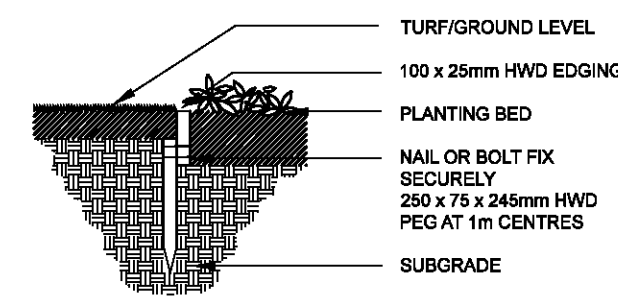

TIMBER EDGE DETAIL  
NTS

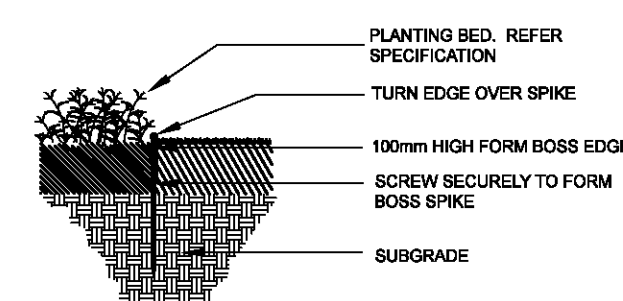

'FORM BOSS' MILD STEEL EDGE DETAIL  
NTS

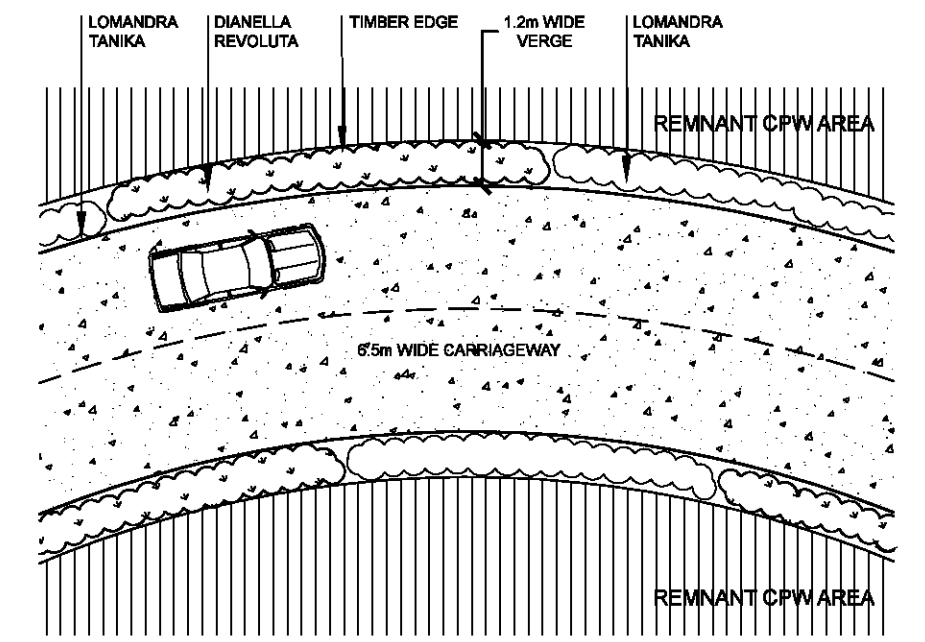

TYPICAL ROAD VERGE IN CPW AREAS  
1:200

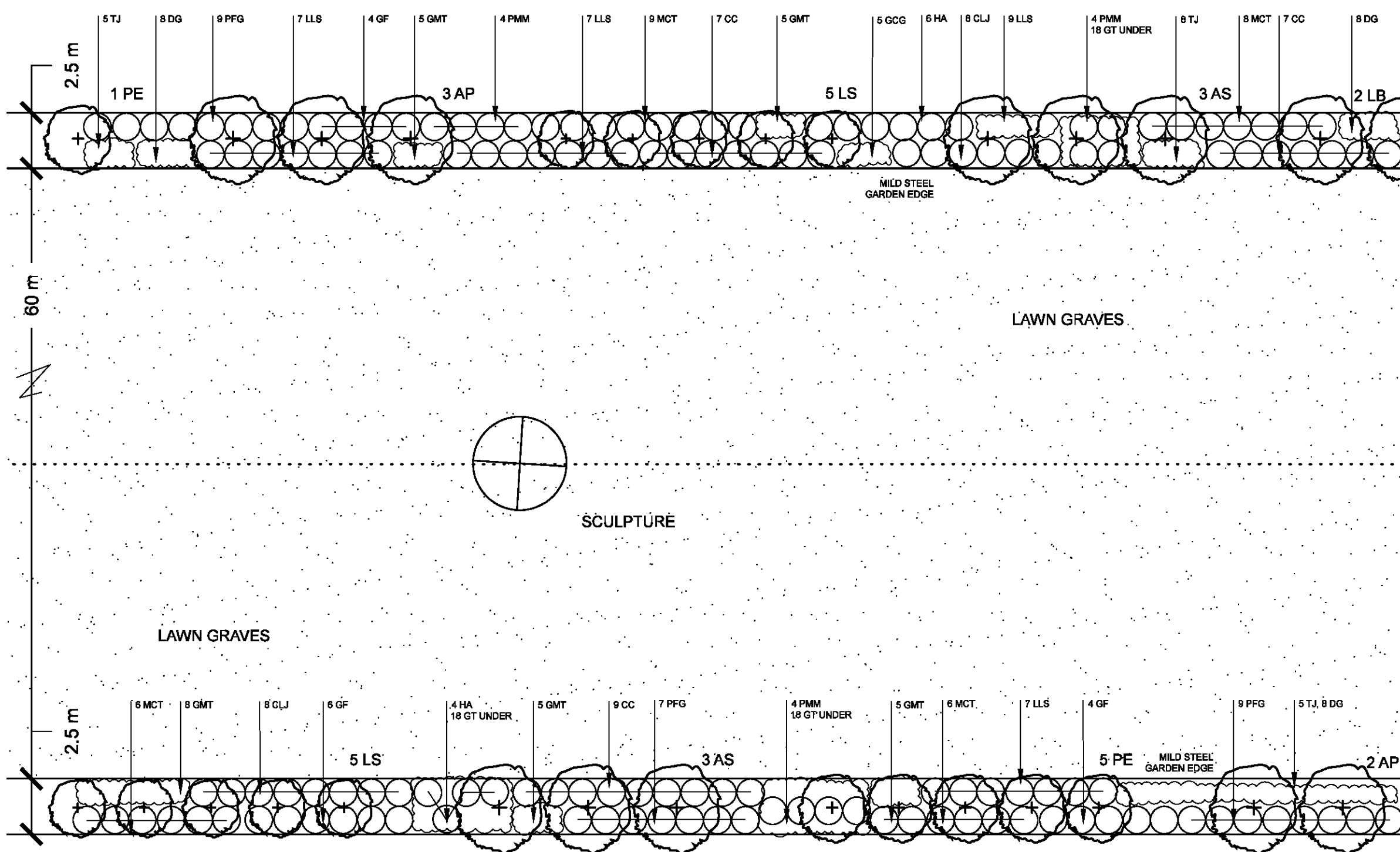

TYPICAL CENTRAL GARDEN AVENUE DETAIL  
NTS

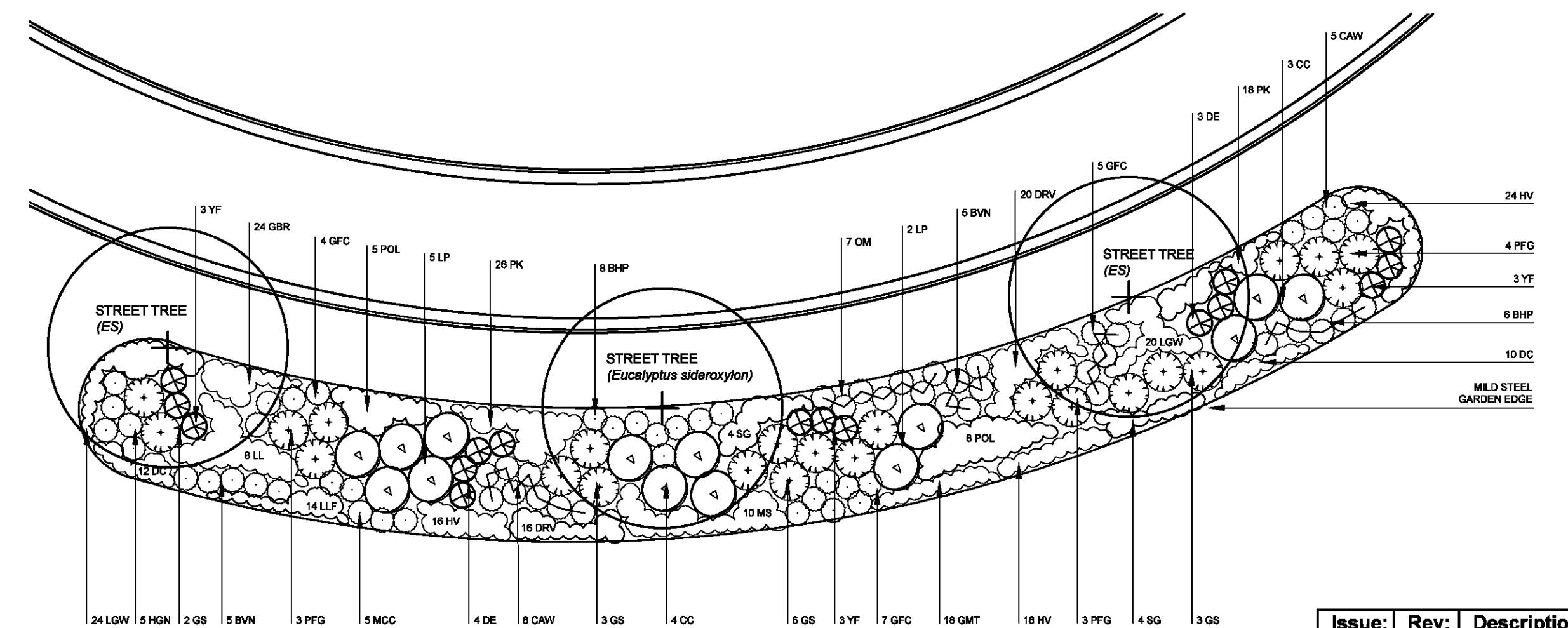

TYPICAL BURIAL ROOM SCREEN DETAIL  
1:200

CENTRAL GARDEN AVENUE PLANTING SCHEDULE

Key	Botanical Name	Common Name	Mat Ht	Pot Size
<b>Trees</b>				
AP	<i>Acer palmatum</i>	Japanese Maple	5m	25 litre
AS	<i>Acmena 'Sublime'</i>	Sublime Lily Pilly	5m	25 litre
LB	<i>Lagerstroemia 'Bllox'</i>	Bllox Crepe Myrtle	4m	25 litre
LS	<i>Lagerstroemia 'Sioux'</i>	Sioux Crepe Myrtle	4m	25 litre
PE	<i>Prunus 'Elvins'</i>	Elvins Plum	4m	25 litre
<b>Shrub and Feature Plants</b>				
CC	<i>Colsonema pulchellum 'Compacta'</i>	Compact Cloarna	1m	5 litre
CLJ	<i>Callistemon 'Little John'</i>	Little John	1m	5 litre
GF	<i>Gardenia 'Florida'</i>	Gardenia	1m	5 litre
GCG	<i>Grevillea 'Fire Cracker'</i>	Fire Cracker	1m	5 litre
HA	<i>Hardenbergia alba</i>	Alba Sarsaparilla	1.5m	5 litre
MCT	<i>Metaleuca 'Claret Tops'</i>	Claret Tops	1.5m	5 litre
LLS	<i>Lepidospermum 'Little Lemon Scents'</i>	Little Lemon Scents	1m	5 litre
PFG	<i>Philotheca 'Flower Girl'</i>	Flower Girl	1.5m	5 litre
PMM	<i>Phormium 'Maori Maiden'</i>	Maori Maiden Flax	1m	25 litre
<b>Grasses and Groundcovers</b>				
DC	<i>Dianella caerulea</i>	Blue Flax Lily	0.5m	150mm
DG	<i>Dietes indicoides</i>	African Iris	0.8m	150mm
GMT	<i>Grevillea 'Mt Tamboritha'</i>	Mount Tamboritha	0.2m	150mm
GT	<i>Glycine tabacina</i>	Love Creeper	0.1m	150mm
TJ	<i>Trachelospermum jasminoides</i>	Star Jasmine	0.3m	150mm

PLANTING SCHEDULE

Key	Botanical Name	Common Name	Mat Ht	Pot Size	No
<b>Small and Medium Shrubs</b>					
BHP	<i>Banksia spinulosa 'Honey Pots'</i>	Honey Pot Banksia	1m	5 litre	14
BVN	<i>Baeckea virgata 'Nana'</i>	Dwarf Baeckea	1m	5 litre	10
CAW	<i>Callistemon White Anzac'</i>	Anzac White	1m	5 litre	13
CC	<i>Callistemon citrinus</i>	Crimson Bottlebrush	2m	5 litre	7
DE	<i>Doryanthes excelsa</i>	Gymea Lily	1-2m	5 litre	7
GFC	<i>Grevillea 'Fire Cracker'</i>	Fire Cracker	1m	5 litre	16
GS	<i>Grevillea sericea</i>	Pink Spider Flower	1-2m	5 litre	14
HGN	<i>Hymenosporum 'Gold Nugget'</i>	Gold Nugget Frangipani	0.7m	5 litre	5
LP	<i>Lepidospermum polygallifolium</i>	Yellow Tea Tree	2-3m	25 litre	7
MCC	<i>Metaleuca 'Cotton Candy'</i>	Cotton Candy Honey Myrtle	1m	5 litre	5
OM	<i>Olearia microphylla</i>	Small-Leaved Daisy Bush	1m	5 litre	7
PFG	<i>Philotheca 'Flower Girl'</i>	Wax Flower	1.5m	5 litre	10
YF	<i>Yucca filamentosa</i>	Adam's Needle	1-2m	5 litre	9
<b>Grasses</b>					
DC	<i>Dianella caerulea</i>	Blue Flax Lily	0.5m	150mm	22
DRV	<i>Dianella revoluta</i>	Paroo Lily	0.6m	150mm	36
LGW	<i>Lomandra 'Great White'</i>	Great White Mat-Rush	0.5m	150mm	44
LLF*	<i>Lomandra filiformis</i>	Wattle Mat-Rush	0.4m	150mm	14
LL	<i>Lomandra longifolia</i>	Spiny-headed Mat-Rush	1m	150mm	8
MS*	<i>Microlaena stipoides</i>	Weeping Grass	0.4m	150mm	10
PK	<i>Poa 'Kingsdale'</i>	Kingsdale	0.5m	150mm	44
POL	<i>Poa labillardieri</i>	Common Tussock Grass	0.8m	150mm	13
SG	<i>Stypandra glauca</i>	Nodding Blue Lily	1m	150mm	8
<b>Groundcovers, Climbers</b>					
GBR	<i>Grevillea 'Bronze Rambler'</i>	Bronze Rambler	0.2m	150mm	24
GMT	<i>Grevillea 'Mt Tamboritha'</i>	Mount Tamboritha	0.2m	150mm	18
HV*	<i>Hardenbergia violacea</i>	Purple Twining-Pea	0.2m	150mm	58

\*Cumberland Plain Woodland Species

Issue:	Rev:	Description:	Date:
DA	A	DETAILS SHEET	24.10.17

Project title:  
**13 PARK ROAD WALLACIA**

Drawing title:  
**DETAILS SHEET**

Principal consultant: *Florence Jaquet*  
*Landscape architect*

Client:

**NARELLE SONTNER**  
**BOTANICA**  
LANDSCAPE AND HORTICULTURAL SPECIALISTS

PO Box 611 Avalon NSW 2107  
Tel: (02) 9918 4018 Mobile: 0419 501 144

Job no: 170925

Drawn by: SH

Checked by: NS

Scale: AS SHOWN @ A1

CAD file name:

Plot date:

Drw no: L510/A

Sheet no: 10/10