

SURVEYING REGULATION 2006 CLAUSE 61(2)							
MARK	HEIGHT	CLASS	ORDER	M.G.A CO-ORDINATES		CLASS	ORDER
				EASTING	NORTHING		
PM10166	162	U	U	333 163.324	6266 629.779	B	2
PMS2759	178	U	U	333 803.156	6266 782.804	B	2
PMS2760	173	U	U	333 276.122	6266 811.740	B	2
SSM38084	141.165	LC	L3	334 158.660	6266 251.595	B	2
SSM39064	162	U	U	333 160.193	6266 648.399	B	2
SSM39065	164	U	U	333 177.753	6266 730.762	B	2
SSM58265	182	U	U	334 457.768	6267 888.840	B	U
SSM58266	181	U	U	334 265.963	6267 808.800	B	U
SSM99964	130.311	LC	L3	334 001.433	6266 176.210	B	U

SOURCE: S.C.I.M.S. ON 26-6-2007 C.S.F: 0.999915

(x) LAND EXCLUDES MINERALS - SEE SECTION 171 CROWN LANDS ACT, 1989.

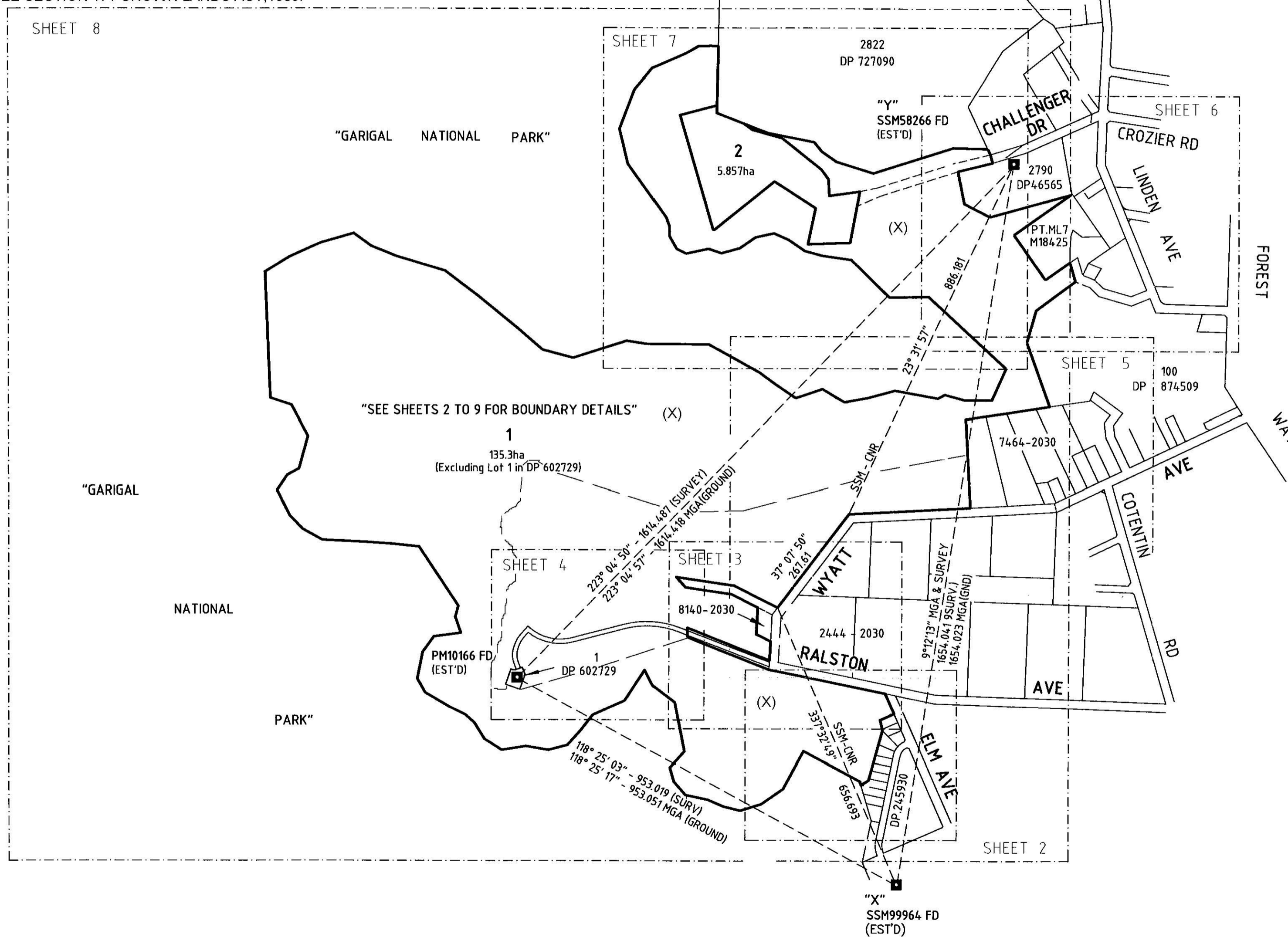

P50894

Surveyor: JACEK IDZIKOWSKI
 Date of Survey: 30-9-2007
 Surveyor's Ref: 30401 DP

PLAN OF CROWN LAND INCLUDING
 LOT 7027 DP 1108760
 CREATING LOTS 1 AND 2 FOR FIRST TITLE ISSUE

LGA: WARRINGAH
 Locality: BELROSE
 Subdivision No: _____
 Lengths are in metres. Reduction Ratio 1:7500

Registered:
 23.7.2009

 DP1139826 P

Req:R204532 /Doc:DP 1139826 P /Rev:23-Jul-2009 /Sts:SC.OK /Prt:28-Jul-2009 14:28 /Pgs:ALL /Seq:1 of 12
 Ref.tgd:syd-whited CRR /src:w

(E1) EASEMENT FOR TRANSMISSION LINE VARIABLE WIDTH
VIDE GG 17/11/1972 FOLIOS 4588 & 4589 PLAN 22410-3000 (P.11098)
(E7) EASEMENT FOR TRANSMISSION LINE VARIABLE WIDTH
VIDE GG 17/11/1972 FOLIOS 4588 & 4589
PLAN 22409-3000 (P.11101)

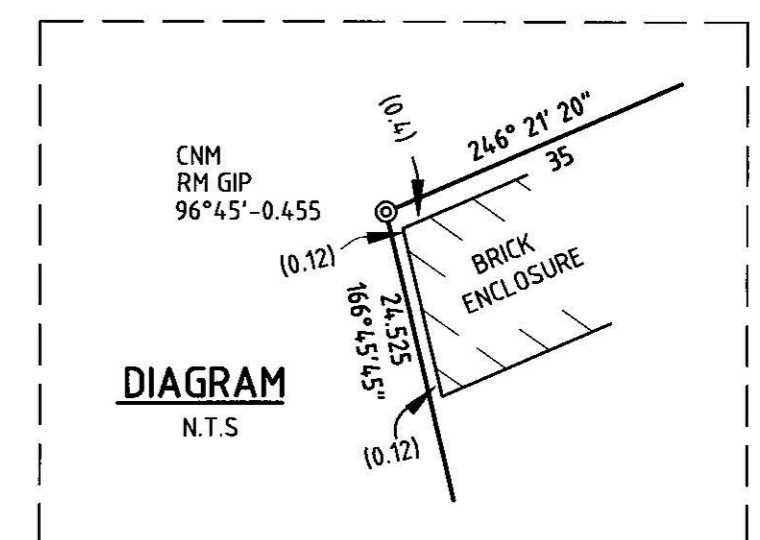
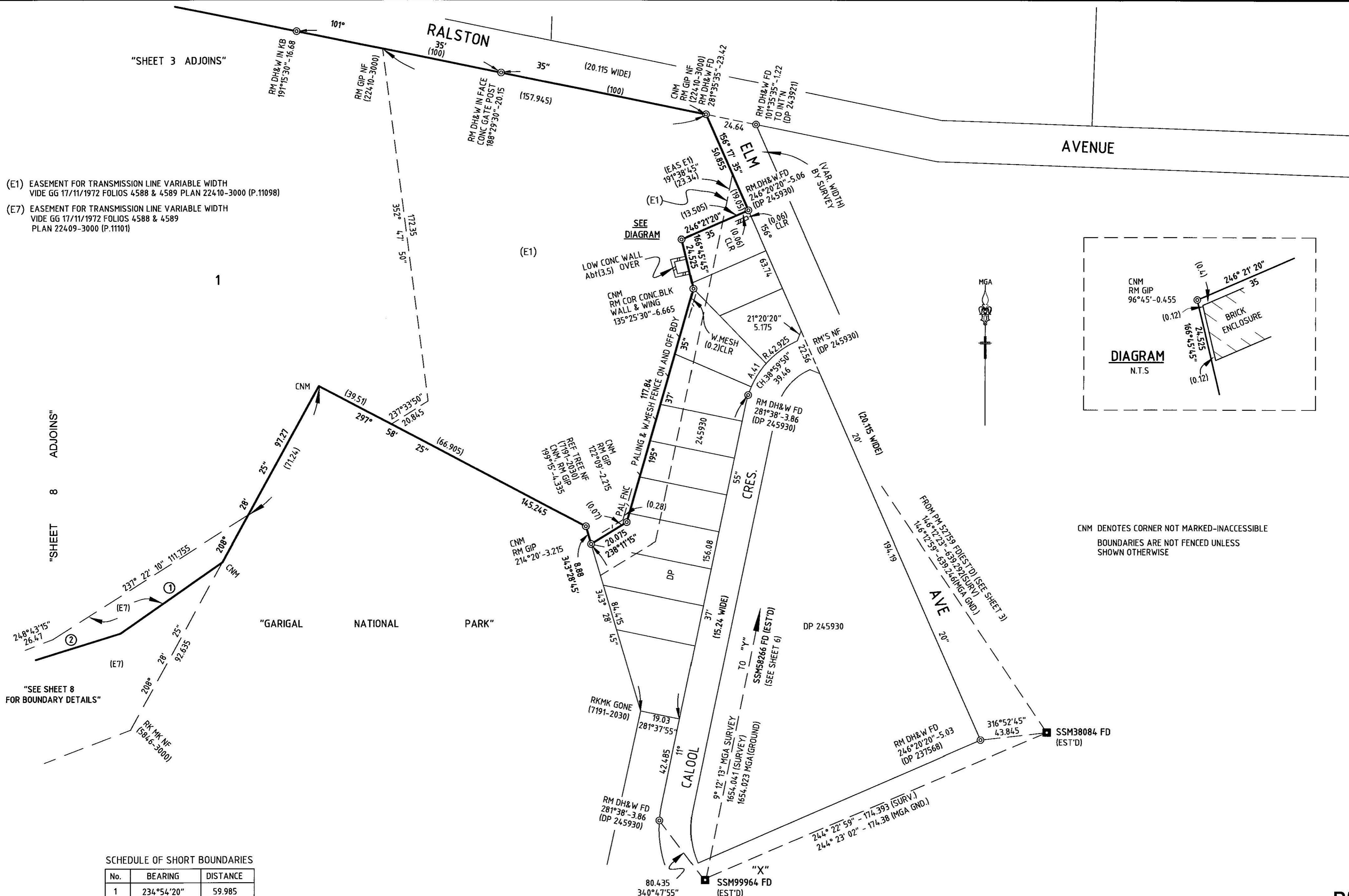

CNM DENOTES CORNER NOT MARKED-INACCESSIBLE
BOUNDARIES ARE NOT FENCED UNLESS
SHOWN OTHERWISE

"SEE SHEET 8
FOR BOUNDARY DETAILS"

SCHEDULE OF SHORT BOUNDARIES

No.	BEARING	DISTANCE
1	234°54'20"	59.985
2	252°35'00"	49.755

Surveyor: JACEK IDZIKOWSKI Date of Survey: 30-9-2007 Surveyor's Ref: 30401 DP	PLAN OF CROWN LAND INCLUDING LOT 7027 DP 1108760 CREATING LOTS 1 AND 2 FOR FIRST TITLE ISSUE	LGA: WARRINGAH Locality: BELROSE Subdivision No: _____ Lengths are in metres. Reduction Ratio 1:1200	Registered: 23.7.2009	P50894 DP1139826
---	--	---	--------------------------	---------------------------------------

Req: R204532 / Doc: DP 1139826 P / Rev: 23-Jul-2009 / Sts: SC.OK / Prg: ALL / Seq: 2 of 12
 Ref: tgd: syd-whited GRR / Src: W

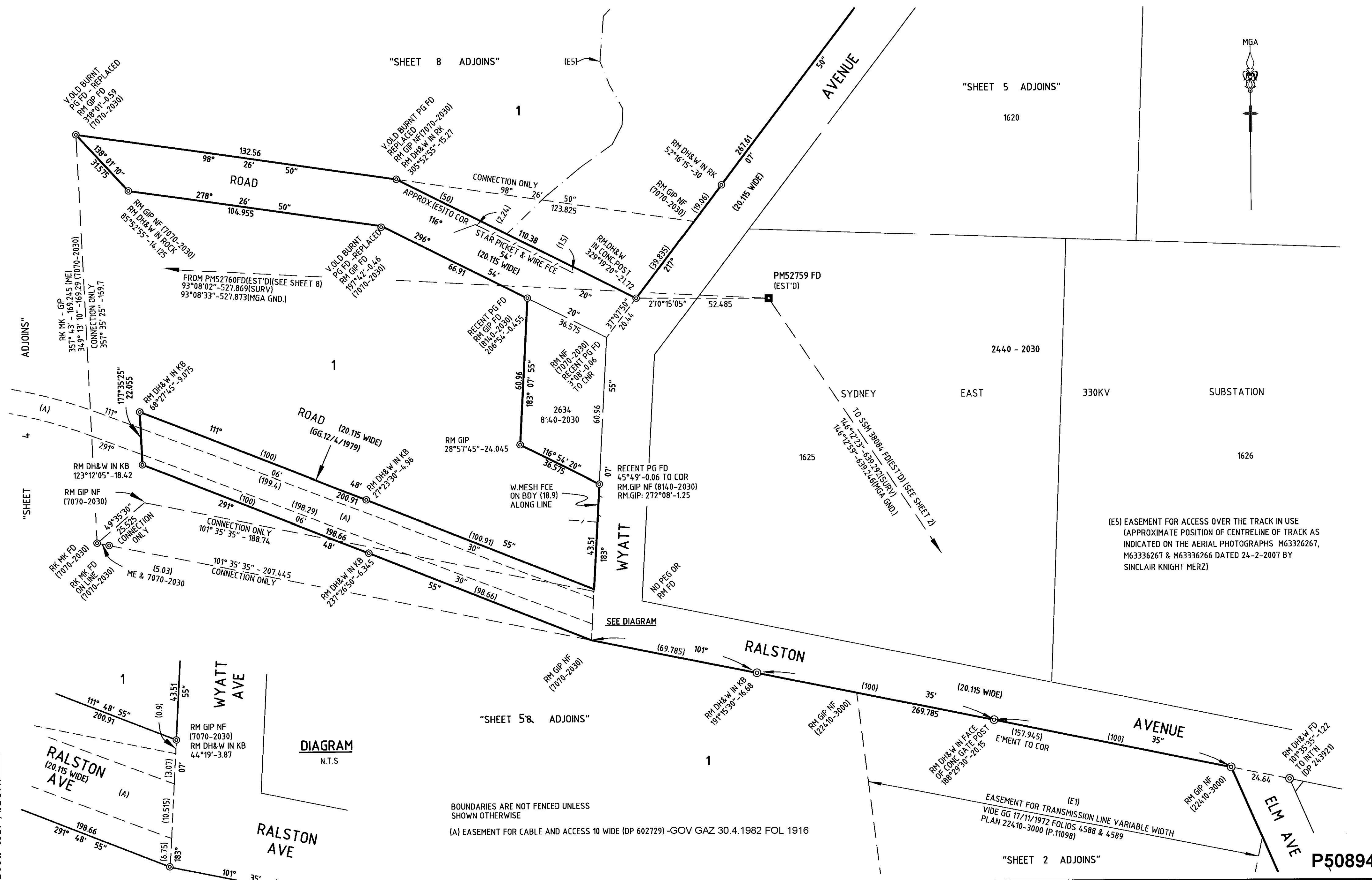

(E5) EASEMENT FOR ACCESS OVER THE TRACK IN USE (APPROXIMATE POSITION OF CENTRELINE OF TRACK AS INDICATED ON THE AERIAL PHOTOGRAPHS M63326267, M63336267 & M63336266 DATED 24-2-2007 BY SINCLAIR KNIGHT MERZ)

BOUNDARIES ARE NOT FENCED UNLESS SHOWN OTHERWISE
 (A) EASEMENT FOR CABLE AND ACCESS 10 WIDE (DP 602729) -GOV GAZ 30.4.1982 FOL 1916

DIAGRAM N.T.S

<p>Surveyor: JACEK IDZIKOWSKI Date of Survey: 30-9-2007 Surveyor's Ref: 30401 DP</p>	<p>PLAN OF CROWN LAND INCLUDING LOT 7027 DP 1108760 CREATING LOTS 1 AND 2 FOR FIRST TITLE ISSUE</p>	<p>LGA: WARRINGAH Locality: BELROSE Subdivision No: _____ Lengths are in metres. Reduction Ratio 1:1000</p>	<p>Registered: 23.7.2009</p>	<p>DP1139826</p>
--	---	--	------------------------------	------------------

Req:R204532 /Doc:DP 1139826 P /Rev:23-Jul-2009 /Prt:28-Jul-2009 14:28 /Pgs:ALL /Seq:3 of 12
 Ref.tgd:syd-whited CRR /Src:W

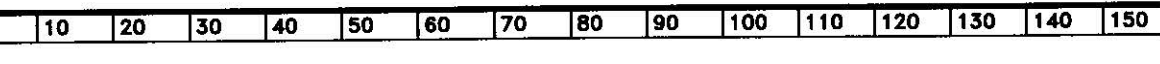

DIAGRAM 1
N.T.S.

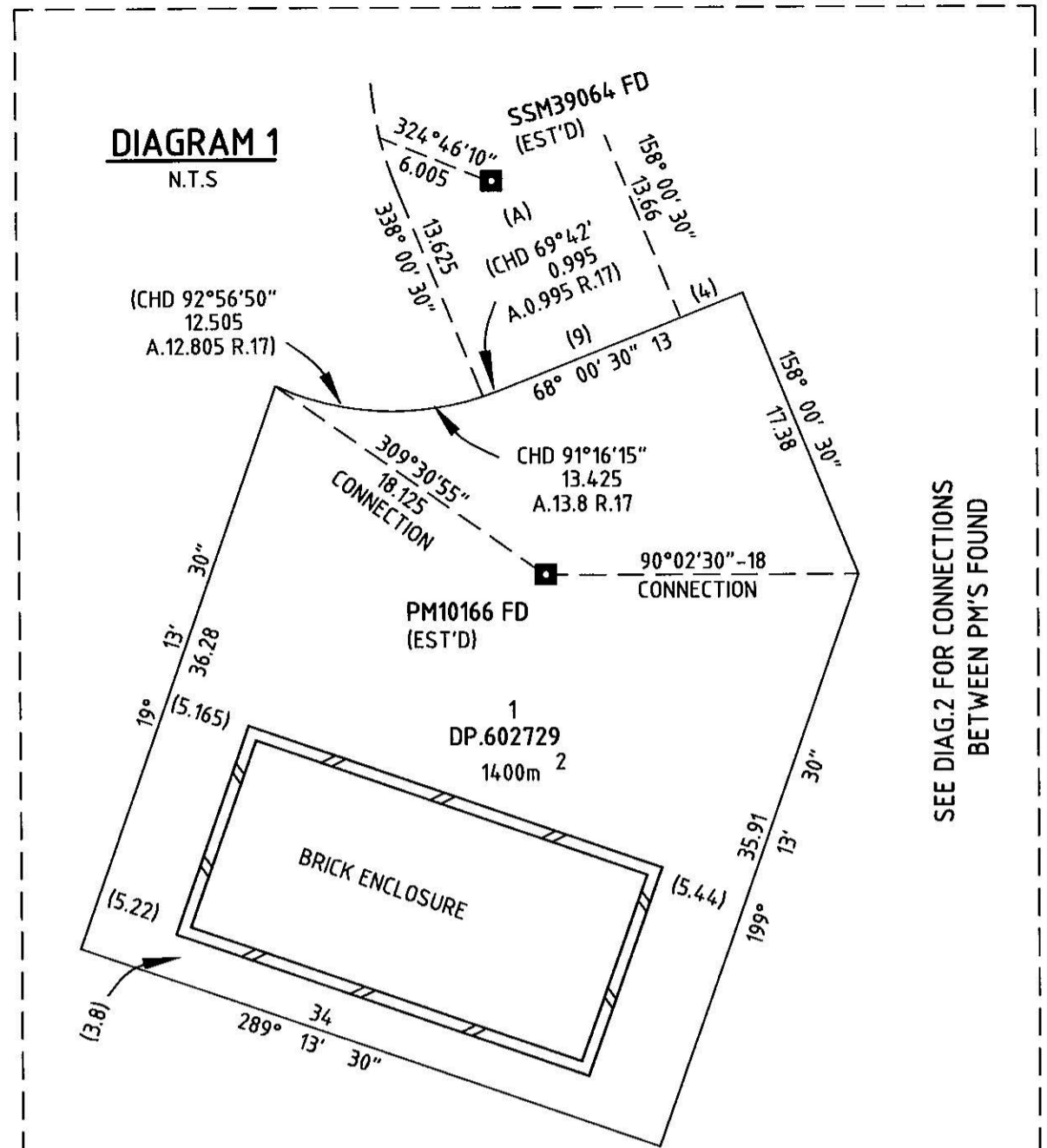
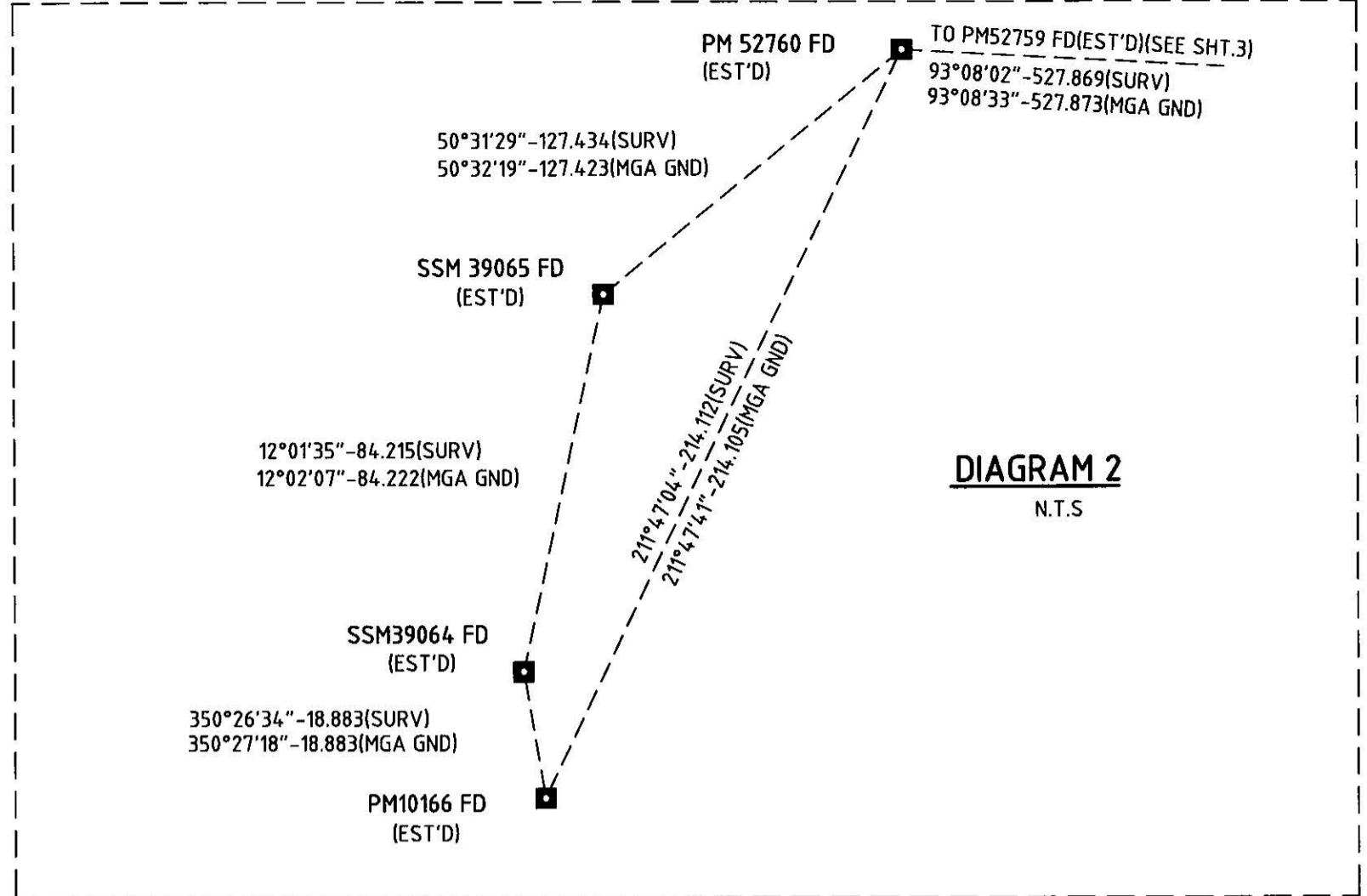

DIAGRAM 2
N.T.S.



"SHEET 8 ADJOINS"

"SHEET 8 ADJOINS"

"SHEET 3 ADJOINS"

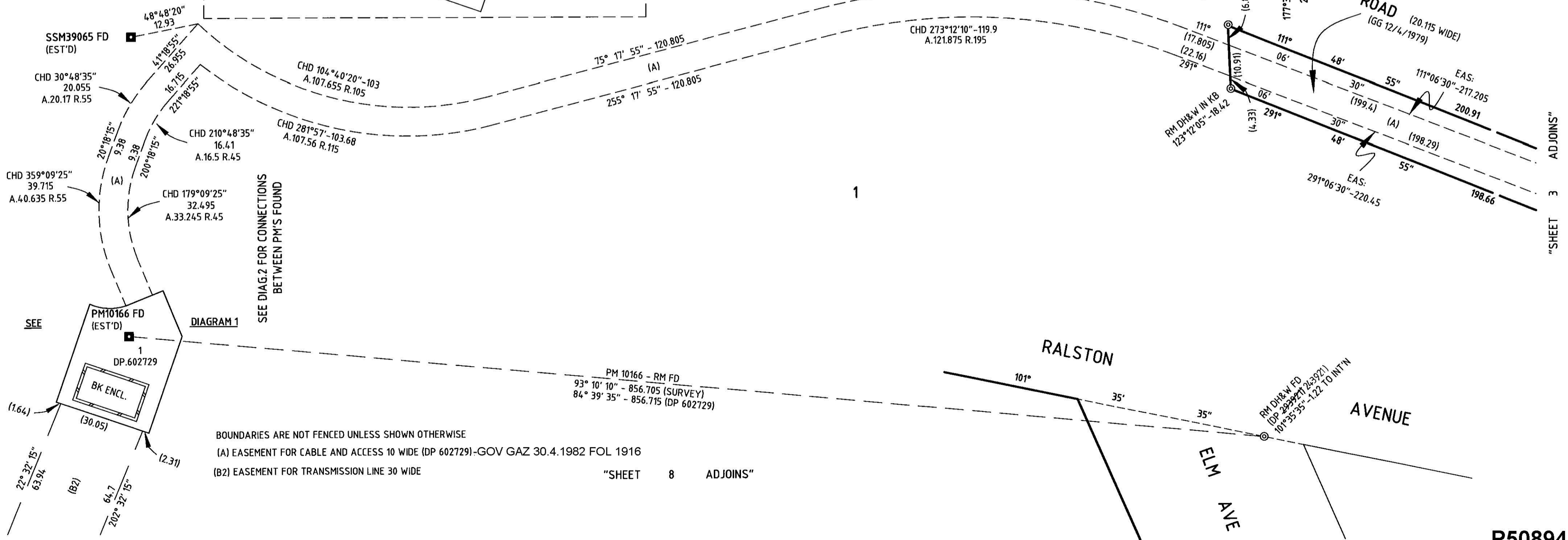

BOUNDARIES ARE NOT FENCED UNLESS SHOWN OTHERWISE
 (A) EASEMENT FOR CABLE AND ACCESS 10 WIDE (DP 602729)-GOV GAZ 30.4.1982 FOL 1916
 (B2) EASEMENT FOR TRANSMISSION LINE 30 WIDE

"SHEET 8 ADJOINS"

P50894

Surveyor: JACEK IDZIKOWSKI Date of Survey: 30-9-2007 Surveyor's Ref: 30401 DP	PLAN OF CROWN LAND INCLUDING LOT 7027 IN DP 1108760 CREATING LOTS 1 AND 2 FOR FIRST TITLE ISSUE	LGA: WARRINGAH Locality: BELROSE Subdivision No: _____ Lengths are in metres. Reduction Ratio 1:1000	Registered: 23.7.2009	DP1139826
---	---	---	--------------------------	-----------

Req:R204532 /Doc:DP 1139826 P /Rev:23-Jul-2009 /Prt:28-Jul-2009 14:28 /Pgs:ALL /Seq:4 of 12
 Ref.tgd:syd-whited CRR /src:W

"SHEET 6 ADJOINS"

"SEE SHEET 8 FOR BOUNDARY DETAILS"

SCHEDULE OF REFERENCE MARKS

RM.1	GIN & W IN P.P REM'S 298°19'20"-4.185
RM.2	GIP 151°58'-1.156



- CNM DENOTES CORNER NOT MARKED-INACCESSIBLE
- BOUNDARIES ARE NOT FENCED UNLESS SHOWN OTHERWISE
- (E2) EASEMENT FOR TRANSMISSION LINE 60 WIDE & VARIABLE
- (E3) EASEMENT FOR TRANSMISSION LINE 60.96 WIDE (SYDNEY NORTH-SYDNEY EAST No1) VIDE GG/06/01/1967 FOLIO 19 PLAN 21081-3000 (P.6161A)
- (E4) EASEMENT FOR TRANSMISSION LINE VARIABLE WIDTH
- (E5) EASEMENT FOR ACCESS OVER THE TRACK IN USE (APPROXIMATE POSITION OF CENTRELINE OF TRACK AS INDICATED ON THE AERIAL PHOTOGRAPHS M63326267, M63336267 & M63336266 DATED 24-2-2007 BY SINCLAIR KNIGHT MERZ)
- (E6) EASEMENT FOR TRANSMISSION LINE 60 WIDE (SYDNEY NORTH-SYDNEY EAST No2) VIDE GG 30/05/1975 FOL.2125 PLAN P.11966

SCHEDULE OF SHORT BOUNDARIES

No.	BEARING	DISTANCE
56	119°07'35"	130.815
57	126°52'35"	44.275
58	124°23'00"	57.16
59	71°08'35"	63.97
60	120°49'00"	58.52
61	79°39'00"	54.685
62	74°24'00"	63.565
63	100°29'00"	98.675
64	61°09'00"	17.755
65	105°05'25"	48.145
66	90°06'00"	60.205
68	312°54'20"	240.32

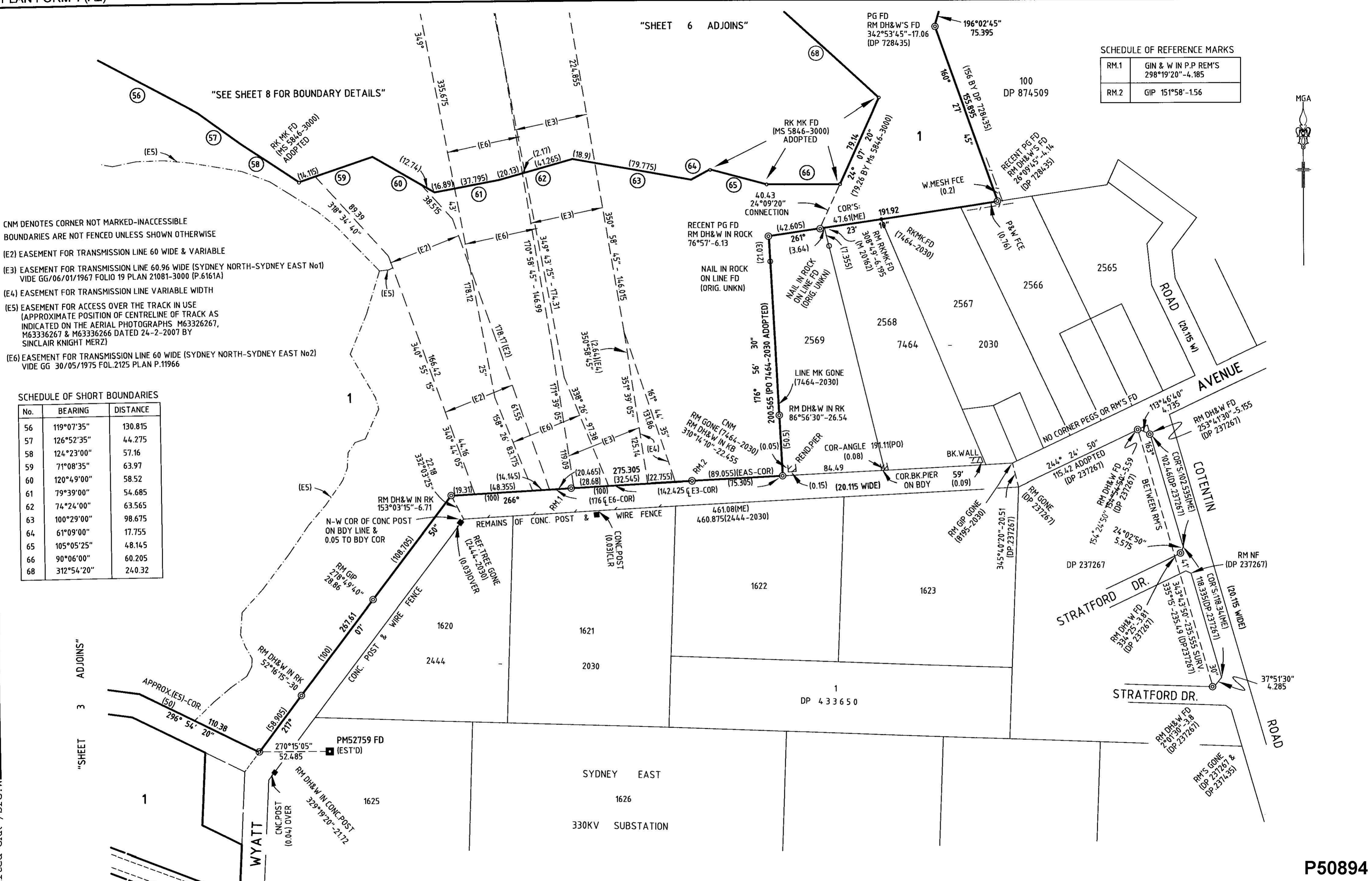

"SHEET 3 ADJOINS"

P50894

<p>Surveyor: JACEK IDZIKOWSKI Date of Survey: 30-9-2007 Surveyor's Ref: 30401 DP</p>	<p>PLAN OF CROWN LAND INCLUDING INCLUDING LOT 7027 DP 1108760 CREATING LOTS 1 AND 2 FOR FIRST TITLE ISSUE</p>	<p>LGA: WARRINGAH Locality: BELROSE Subdivision No: — Lengths are in metres. Reduction Ratio 1:2000</p>	<p>Registered:  23.7.2009</p>	<p>DP1139826</p>
--	---	--	---	------------------

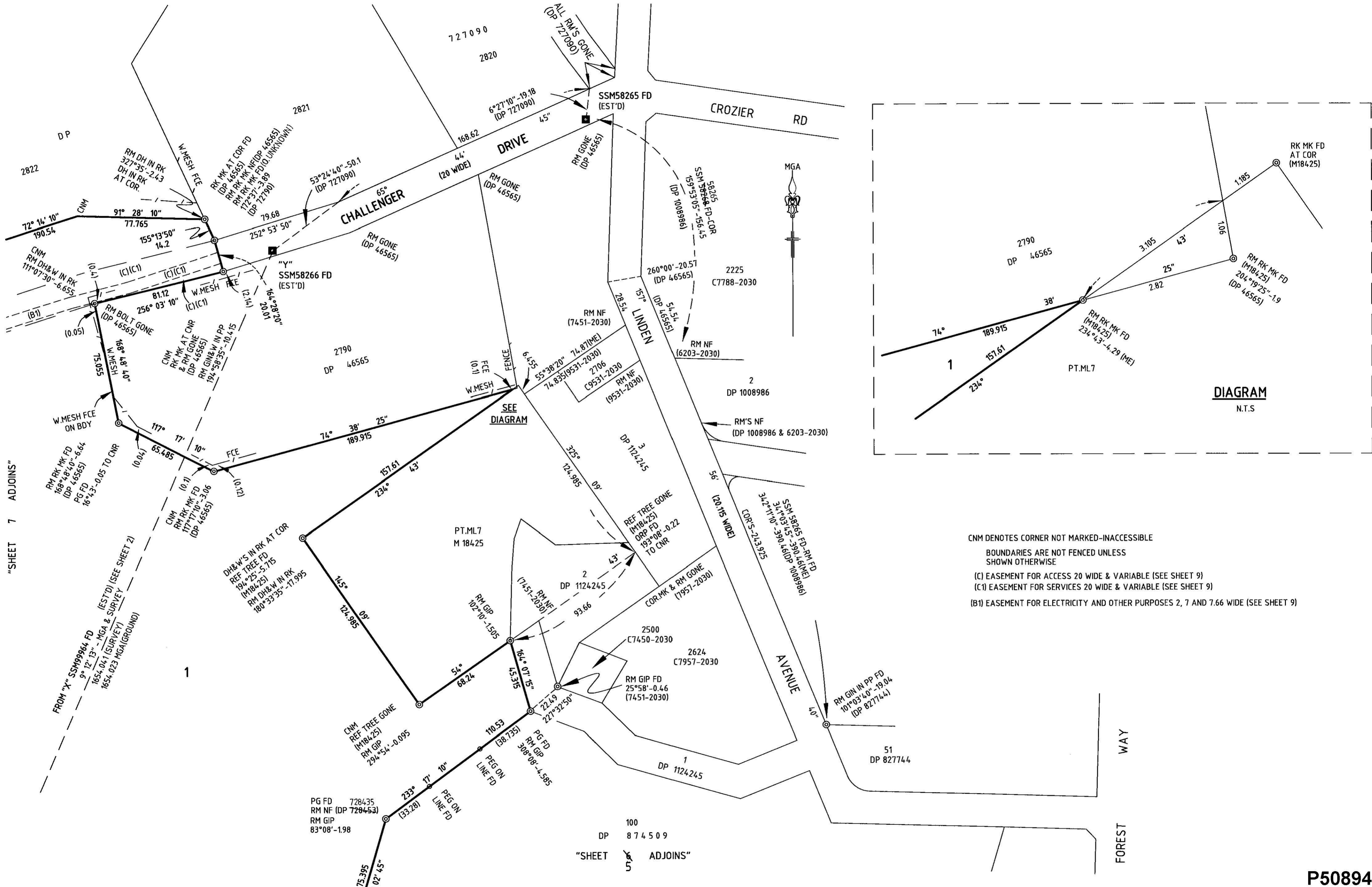

CNM DENOTES CORNER NOT MARKED-INACCESSIBLE
 BOUNDARIES ARE NOT FENCED UNLESS SHOWN OTHERWISE
 (C) EASEMENT FOR ACCESS 20 WIDE & VARIABLE (SEE SHEET 9)
 (C1) EASEMENT FOR SERVICES 20 WIDE & VARIABLE (SEE SHEET 9)
 (B1) EASEMENT FOR ELECTRICITY AND OTHER PURPOSES 2, 7 AND 7.66 WIDE (SEE SHEET 9)

"SHEET 7 ADJOINS"

"SHEET 5 ADJOINS"

PG FD 728435
 RM DH&W'S FD (DP 728435)
 34.2°53'45"-17.06

Surveyor: JACEK IDZIKOWSKI
 Date of Survey: 30-9-2007
 Surveyor's Ref: 30401 DP

PLAN OF CROWN LAND INCLUDING INCLUDING
 LOT 7027 DP 1108760
 CREATING LOTS 1 AND 2 FOR FIRST TITLE ISSUE

LGA: WARRINGAH
 Locality: BELROSE
 Subdivision No: _____
 Lengths are in metres. Reduction Ratio 1:1500

Registered:
 23.7.2009

DP1139826

P50894

Req:R204532 /Doc:DP 1139826 P /Rev:23-Jul-2009 /Prt:28-Jul-2009 14:28 /Pg:ALL /Seq:6 of 12
 Ref.tgd:syd-whited CRR /src:w

10 20 30 40 50 60 70 80 90 100 110 120 130 140 150

NOTE: BOUNDARY LINES 73 to 89 ARE 150 CONTOUR LINE ADOPTED FROM ORTHOPHOTO MAP U1867-7
 LINES 71 & 72 ARE 150 CONTOUR DEFINED BY SURVEY
 LINES 90 & 91 ARE 150 CONTOUR DEFINED BY SURVEY
 ✕ DENOTES BOUNDARY IS FACE OF CLIFF

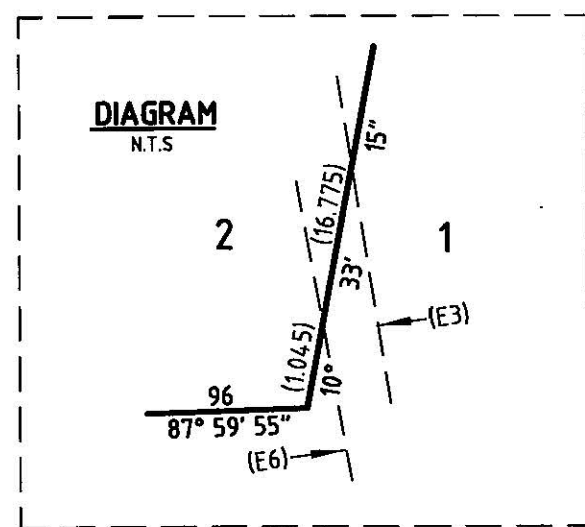

SCHEDULE OF SHORT BOUNDARIES

No.	BEARING	DISTANCE
71	278°21'25"	66.905
72	284°55'30"	40.98
73	304°28'50"	45.5
74	294°22'55"	35.855
75	257°36'35"	42.58
76	235°03'15"	43.33
77	254°29'00"	42.985
78	288°53'20"	30.655
79	257°56'35"	51.72
80	296°07'05"	24.06
81	330°41'15"	33.42
82	0°25'50"	22.22
83	340°14'15"	21.13
84	324°41'40"	149.96
85	346°50'45"	82.41
86	20°50'15"	94.91
87	39°07'20"	63.22
88	66°08'45"	82.085
89	60°29'20"	32.945
90	87°37'10"	29.68
91	93°28'00"	15.3

PARK"
 NATIONAL
 "GARIGAL

ADJOINS"
 6
 "SHEET

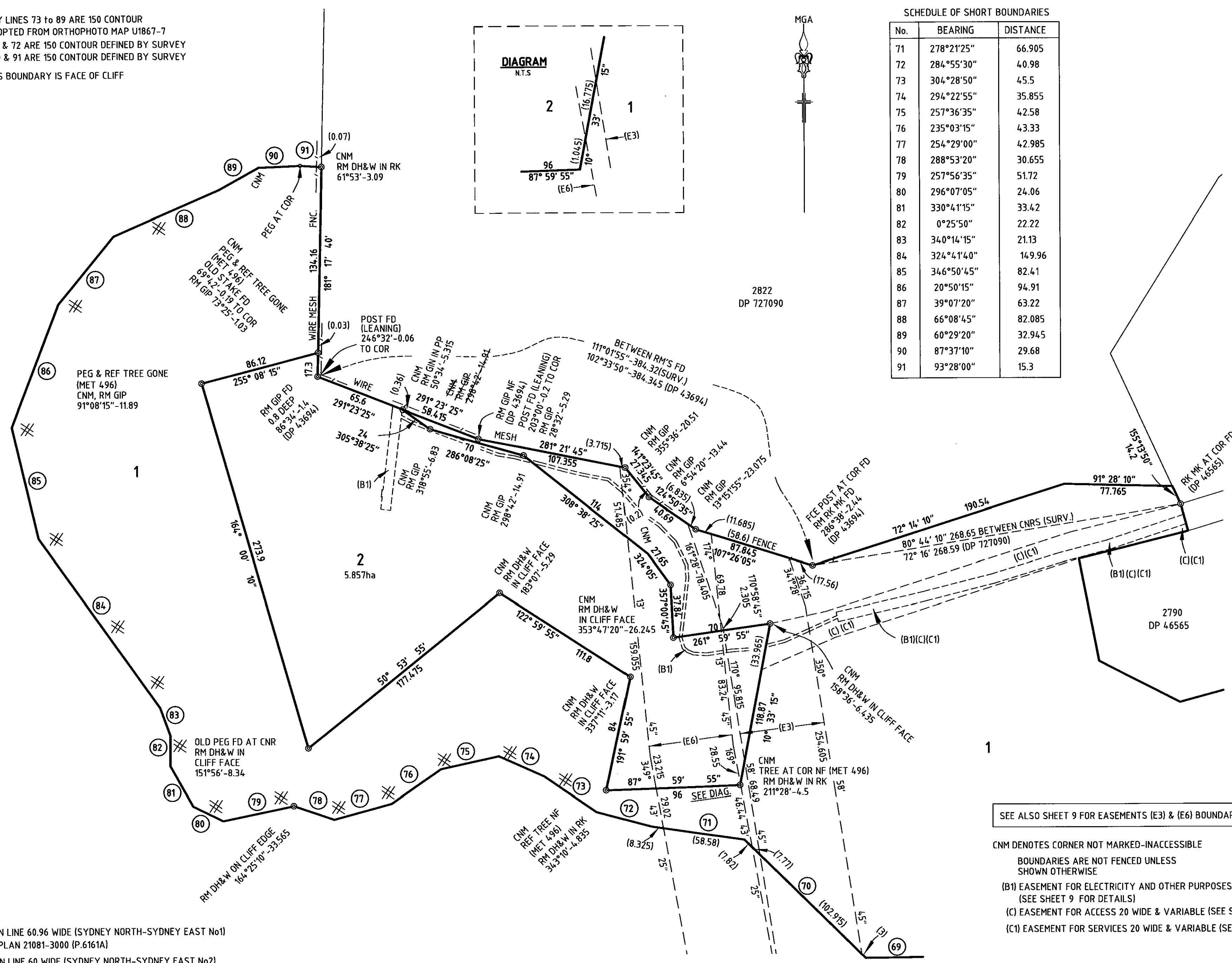

SEE ALSO SHEET 9 FOR EASEMENTS (E3) & (E6) BOUNDARY CUTS

CNM DENOTES CORNER NOT MARKED-INACCESSIBLE
 BOUNDARIES ARE NOT FENCED UNLESS SHOWN OTHERWISE
 (B1) EASEMENT FOR ELECTRICITY AND OTHER PURPOSES 2, 7 AND 7.66 WIDE (SEE SHEET 9 FOR DETAILS)
 (C) EASEMENT FOR ACCESS 20 WIDE & VARIABLE (SEE SHEET 9 FOR DETAILS)
 (C1) EASEMENT FOR SERVICES 20 WIDE & VARIABLE (SEE SHEET 9 FOR DETAILS)

(E3) EASEMENT FOR TRANSMISSION LINE 60.96 WIDE (SYDNEY NORTH-SYDNEY EAST No1)
 VIDE GG 06/01/1967 FOLIO 19 PLAN 21081-3000 (P.6161A)
 (E6) EASEMENT FOR TRANSMISSION LINE 60 WIDE (SYDNEY NORTH-SYDNEY EAST No2)
 VIDE GG 30/05/1975 FOL.2125 PLAN P.11966
 POSITION OF EASEMENT BY CENTRTELINES OF TOWERS AS SURVEYED

Surveyor: JACEK IDZIKOWSKI Date of Survey: 30-9-2007 Surveyor's Ref: 30401 DP	PLAN OF CROWN LAND INCLUDING LOT 7027 DP 1108760 CREATING LOTS 1 AND 2 FOR FIRST TITLE ISSUE	LGA: WARRINGAH Locality: BELROSE Subdivision No: _____ Lengths are in metres. Reduction Ratio 1:2000	Registered: 23.7.2009 DP1139826
---	---	---	--

P50894

Req:R204532 /Doc:DP 1139826 P /Rev:23-Jul-2009 /Sts:SC.OK /Prt:28-Jul-2009 14:28 /Pg:ALL /Seq:7 of 12
 Ref.tgd:syd-whited CR /Src:W

10 20 30 40 50 60 70 80 90 100 110 120 130 140 150

NOTE:
 BOUNDARY LINES 1 to 20 (INCL.) AND 22 to 32 (INCL.)
 ARE 120 CONTOUR LINE ADOPTED FROM ORTHOPHOTO MAP U 1860-11
 LINE 21 IS 120 CONTOUR DEFINED BY SURVEY
 LINE 33: EASTERN END IS 120 CONTOUR ADOPTED FROM ORTHOPHOTO MAP U 1860-11
 WESTERN END IS 120 CONTOUR DEFINED BY SURVEY

BONDARY LINES 73 to 89 (INCL.) ARE 150 CONTOUR
 LINE ADOPTED FROM ORTHOPHOTO MAP U1867-7
 LINES 71, 72, 90 & 91 ARE 150 CONTOUR DEFINED BY SURVEY

✱ DENOTES BOUNDARY IS FACE OF CLIFF

BOUNDARIES ARE NOT FENCED UNLESS SHOWN OTHERWISE

"GARIGAL NATIONAL PARK"

RKMKNF DENOTES ROCK MARK FD AT CORNER (5846-3000) AND ADOPTED
 RKMKNF DENOTES ROCK MARK NF (5846-3000)
 ALL STAKES (CORNER MARKS) (5846-3000) NOT FOUND
 CORNERS ARE NOT MARKED UNLESS SHOWN OTHERWISE

SCHEDULE OF SHORT BOUNDARIES

No.	BEARING	DISTANCE	No.	BEARING	DISTANCE
1	234°54'20"	59.985	47	111°46'50"	61.965
2	252°35'00"	49.755	48	106°47'35"	113.55
3	283°41'50"	38.805	49	127°27'35"	94.19
4	293°39'15"	39.69	50	129°32'35"	113.55
5	282°01'45"	50.91	51	131°17'35"	77.245
6	319°01'45"	40.325	52	105°02'35"	71.8
7	343°44'05"	32.255	53	71°52'35"	126.995
8	41°44'30"	49.33	54	98°47'35"	44.88
9	348°53'55"	114.6	55	90°27'35"	140.075
10	307°20'30"	62.17	56	119°07'35"	130.815
11	332°45'25"	39.82	57	126°52'35"	44.275
12	212°52'10"	82.9	58	124°23'00"	57.16
13	245°34'50"	78.755	59	71°08'35"	63.97
14	217°46'35"	45.195	60	120°49'00"	58.52
15	221°43'00"	44.82	61	79°39'00"	54.685
16	255°07'35"	44.555	62	74°24'00"	63.565
17	279°44'35"	51.165	63	100°29'00"	98.675
18	261°15'30"	55.28	64	61°09'00"	17.755
19	302°47'25"	47.075	65	105°05'25"	48.145
20	328°42'40"	42.55	66	90°06'00"	60.205
21	312°41'15"	27.74	67	24°07'20"	79.14
22	296°23'15"	40.445	68	312°54'20"	240.32
23	300°33'55"	63.74	69	269°09'20"	89.49
24	330°23'20"	36.08	70	314°39'20"	121.505
25	10°58'35"	62.125	71	278°21'25"	66.905
26	35°22'45"	43.69	72	284°55'30"	40.98
27	82°22'00"	61.535	73	304°28'50"	45.5
28	341°12'30"	38.8	74	294°22'55"	35.855
29	15°28'25"	25.8	75	257°36'35"	42.58
30	326°34'45"	161.8	76	235°03'15"	43.33
31	275°52'40"	62.185	77	254°29'00"	42.985
32	273°39'25"	62.14	78	288°53'20"	30.655
33	270°56'05"	89.51	79	257°56'35"	51.72
34	299°09'45"	57.5	80	296°07'05"	24.06
35	315°54'45"	42.245	81	330°41'15"	33.42
36	333°39'45"	64.175	82	0°25'50"	22.22
37	33°39'45"	41.24	83	340°14'15"	21.13
38	61°24'45"	30.375	84	324°41'40"	149.96
39	15°09'45"	76.245	85	346°50'45"	82.41
40	332°24'45"	79.865	86	20°50'15"	94.91
41	288°54'45"	50.495	87	39°07'20"	63.22
42	357°37'45"	288.275	88	66°08'45"	82.085
43	58°26'50"	64.985	89	60°29'20"	32.945
44	65°26'50"	76.655	90	87°37'10"	29.68
45	73°41'50"	78.065	91	93°28'00"	15.3
46	126°26'50"	49.29			

SCHEDULE OF SELECTED NEW EASEMENTS AREAS

B2	4131m ²
E2	2.433ha
E4	1445m ²
E5	5624m ² (5 WIDE & ADOPTED)

- (B2) EASEMENT FOR TRANSMISSION LINE 30 WIDE
- (E1) EASEMENT FOR TRANSMISSION LINE VARIABLE WIDTH
VIDE GG 17/11/1972 FOLIOS 4588 & 4589 PLAN 224-10-3000 (P.11098)
- (E2) EASEMENT FOR TRANSMISSION LINE 60 WIDE & VARIABLE
- (E3) EASEMENT FOR TRANSMISSION LINE 60.96 WIDE (SYDNEY NORTH-SYDNEY EAST No1)
VIDE GG 06/01/1967 FOLIO 19 PLAN 21081-3000 (P.6161A)
- (E4) EASEMENT FOR TRANSMISSION LINE VARIABLE WIDTH
- (E5) EASEMENT FOR ACCESS OVER THE TRACK IN USE
(APPROXIMATE POSITION OF CENTRELINE OF TRACK AS INDICATED ON THE AERIAL PHOTOGRAPHS M6332627, M63336267 & M63336266 DATED 24-2-2007 BY SINCLAIR KNIGHT MERZ)
- (E6) EASEMENT FOR TRANSMISSION LINE 60 WIDE (SYDNEY NORTH-SYDNEY EAST No2)
VIDE GG 30/05/1975 FOL.2125 PLAN P.11966
- (E7) EASEMENT FOR TRANSMISSION LINE VARIABLE WIDTH
VIDE GG 17/11/1972 FOLIOS 4588 & 4589 PLAN 224-09-3000 (P.11101)

COMPARISON BETWEEN CORNER MARKS FOUND (5846-3000)

CORNERS	BY Ms 5843-3000	BY SURVEY
A-B	114°01'45"-311.28	121°26'05"-311.18
C-D	261°27'30"-337.45	268°36'25"-338.485
D-E	273°08'55"-509.94	280°16'35"-510.165
E-F	293°25'10"-459.85	300°12'40"-461.045
F-G	255°44'35"-299.295	263°11'25"-299.33

P50894

Surveyor: JACEK IDZIKOWSKI
 Date of Survey: 30-9-2007
 Surveyor's Ref: 30401 DP

PLAN OF CROWN LAND INCLUDING
 LOT 7027 DP 1108760
 CREATING LOTS 1 AND 2 FOR FIRST TITLE ISSUE

LGA: WARRINGAH
 Locality: BELROSE
 Subdivision No: _____
 Lengths are in metres. Reduction Ratio 1:5000

Registered:
 23.7.2009

DP1139826

SCHEDULE OF SHORT BOUNDARIES (B1)

No.	BEARING	DISTANCE	No.	BEARING	DISTANCE
1	251°45'00"	58.035	37	96°47'50"	0.66
2	255°12'30"	36.585	38	6°47'50"	61.175
3	252°43'30"	49.455	39	111°23'25"	7.235
4	255°45'35"	51.19	40	186°47'50"	4.115
5	256°59'25"	64.86	41	119°08'20"	7.33
6	346°59'25"	2.445	42	111°34'50"	16.87
7	245°04'20"	22.795	43	110°37'40"	51.115
8	245°37'15"	18.68	44	99°45'05"	11.475
9	255°37'15"	23.27	45	104°32'25"	18.765
10	266°33'45"	15.54	46	105°20'05"	18.355
11	261°37'45"	18.06	47	103°39'50"	13.73
12	272°55'45"	10.235	48	101°04'45"	18.865
13	293°37'25"	4.76	49	130°09'05"	13.4
14	309°29'25"	4.305	50	140°10'55"	18.065
15	343°33'00"	7.845	51	126°10'45"	18.81
16	6°34'05"	8.545	52	136°24'45"	16.4
17	8°50'40"	28.615	53	154°02'25"	18.455
18	356°00'35"	15.83	54	176°00'35"	16.445
19	334°02'25"	17.755	55	188°50'40"	28.8
20	316°24'45"	15.91	56	186°34'05"	8.1
21	306°10'45"	18.875	57	163°33'00"	6.825
22	320°10'55"	18.135	58	129°29'25"	3.415
23	310°09'05"	12.705	59	113°37'25"	4.115
24	281°04'45"	18.39	60	92°55'45"	9.67
25	283°39'50"	13.805	61	81°37'45"	17.95
26	285°20'05"	18.37	62	86°33'45"	15.435
27	284°32'25"	18.67	63	75°37'15"	22.905
28	279°45'05"	11.58	64	65°37'15"	18.495
29	290°37'40"	51.32	65	65°04'20"	23.21
30	291°34'50"	17.02	66	346°59'25"	2.51
31	299°08'20"	6.64	67	76°59'25"	64.785
32	186°47'50"	66.86	68	75°45'35"	50.93
33	276°47'50"	7	69	72°43'30"	49.42
34	6°47'50"	8.75	70	75°12'30"	36.525
35	276°47'55"	0.66	71	71°45'00"	58.155
36	6°47'50"	5.035	72	164°28'20"	7.01

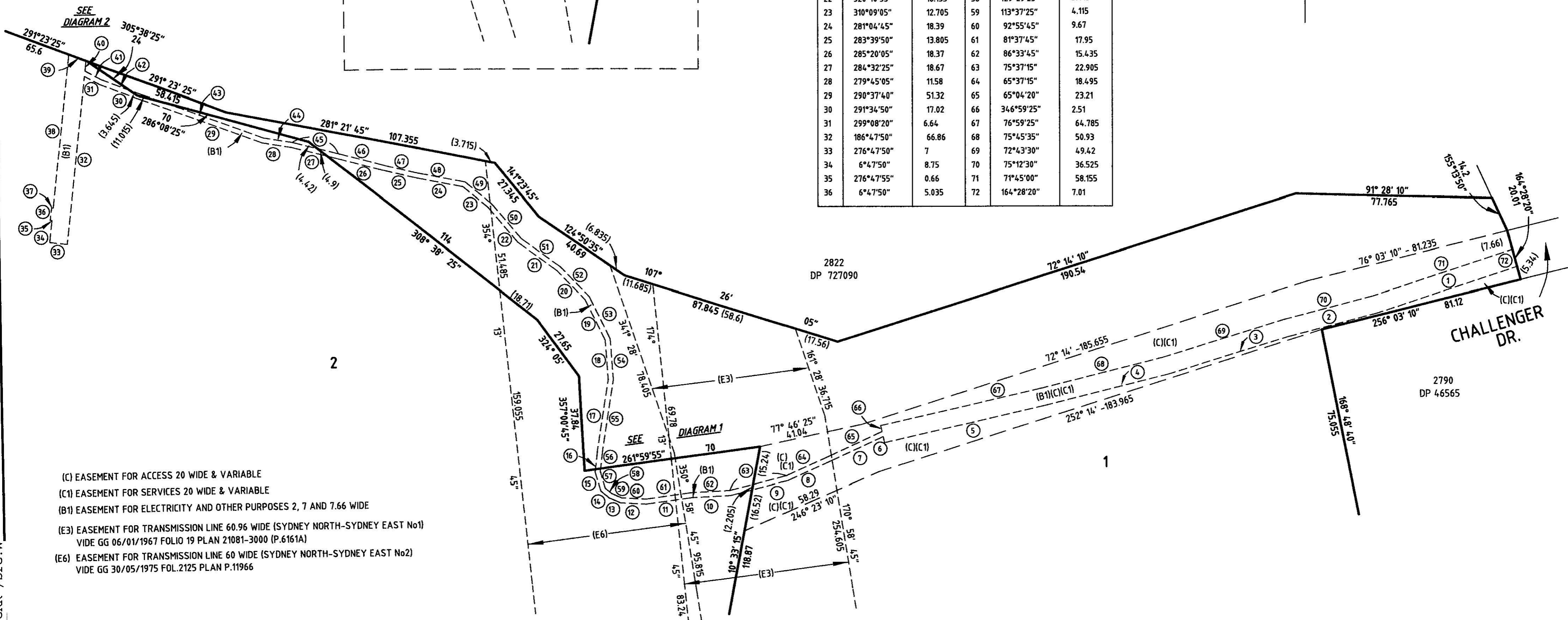
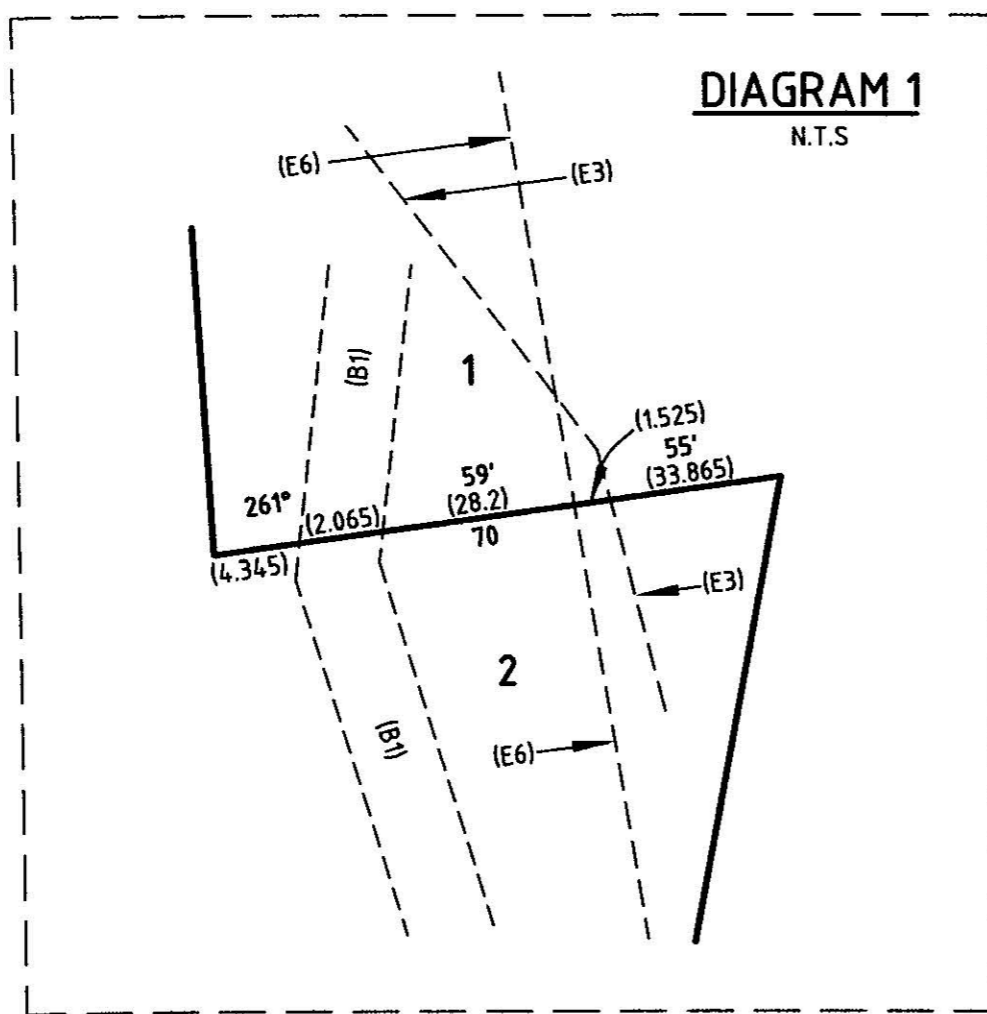
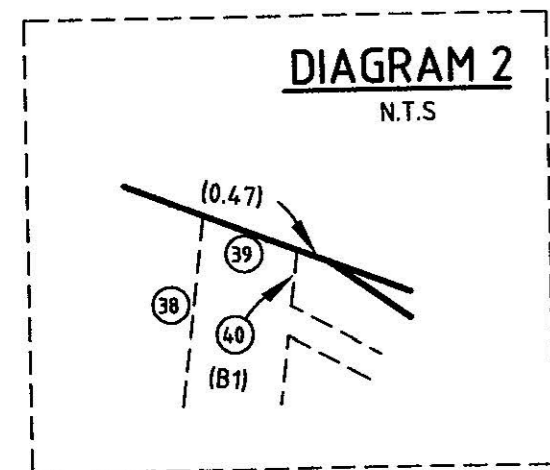

(C) EASEMENT FOR ACCESS 20 WIDE & VARIABLE
 (C1) EASEMENT FOR SERVICES 20 WIDE & VARIABLE
 (B1) EASEMENT FOR ELECTRICITY AND OTHER PURPOSES 2, 7 AND 7.66 WIDE
 (E3) EASEMENT FOR TRANSMISSION LINE 60.96 WIDE (SYDNEY NORTH-SYDNEY EAST No1)
 VIDE GG 06/01/1967 FOLIO 19 PLAN 21081-3000 (P.6161A)
 (E6) EASEMENT FOR TRANSMISSION LINE 60 WIDE (SYDNEY NORTH-SYDNEY EAST No2)
 VIDE GG 30/05/1975 FOL.2125 PLAN P.11966

P50894

Surveyor: JACEK IDZIKOWSKI Date of Survey: 30-9-2007 Surveyor's Ref: 30401 DP	PLAN OF CROWN LAND INCLUDING LOT 7027 DP 1108760 CREATING LOTS 1 AND 2 FOR FIRST TITLE ISSUE	LGA: WARRINGAH Locality: BELROSE Subdivision No: _____ Lengths are in metres. Reduction Ratio 1:1100	Registered:  23.7.2009	DP1139826
---	--	---	--	-----------

Req:R204532 /Doc:DP 1139826 P /Rev:23-Jul-2009 /Sts:SC.OK /Prt:28-Jul-2009 14:28 /Pgs:ALL /Seq:9 of 12
 Ref.tgd:syd-whited CRR /Src:W

DEPOSITED PLAN ADMINISTRATION SHEET

Sheet 1 of 3 sheet(s)

SIGNATURES, SEALS and STATEMENTS of intention to dedicate public roads, to create public reserves, drainage reserves, easements, restrictions on the use of land or positive covenants.

PURSUANT TO SECTION 88B OF THE CONVEYANCING ACT, 1919, IT IS INTENDED TO CREATE:

1. EASEMENT FOR ELECTRICITY AND OTHER PURPOSES 2, 7 AND 7.66 WIDE (B1)
2. EASEMENT FOR ACCESS 20 WIDE AND VARIABLE WIDTH (C)
3. EASEMENT FOR SERVICES 20 WIDE AND VARIABLE WIDTH (C1)
4. EASEMENT FOR TRANSMISSION LINE 30 WIDE (B2)
5. EASEMENT FOR TRANSMISSION LINE 60 WIDE AND VARIABLE WIDTH (E2)
6. EASEMENT FOR TRANSMISSION LINE VARIABLE WIDTH (E4)
7. EASEMENT FOR ACCESS OVER THE TRACK IN USE (E5)

SEE SHEETS 2 AND 3 FOR SIGNATURES

Use PLAN FORM 6A for additional certificates, signatures, seals and statements

Crown Lands NSW/Western Lands Office Approval

I, KENNETH WILLIAM GREEN.....in approving this plan certify
 (Authorised Officer)
 that all necessary approvals in regard to the allocation of the land shown herein have been given
 Signature: [Signature]
 Date: 27 APRIL 2009
 File Number: 08/0650
 Office: SYDNEY METROPOLITAN

Subdivision Certificate

I certify that the provisions of s.109J of the Environmental Planning and Assessment Act 1979 have been satisfied in relation to:

the proposed..... set out herein
 (insert 'subdivision' or 'new road')

* Authorised Person/General Manager/Accredited Certifier

Consent Authority:
 Date of Endorsement:
 Accreditation no:
 Subdivision Certificate no:
 File no:

* Delete whichever is inapplicable.

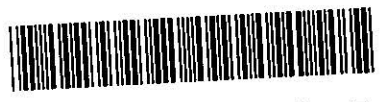

DP1139826 S P50894

Registered: 23.7.2009 *
 Title System: TORRENS & CROWN LAND
 Purpose: FIRST TITLE CREATION

PLAN OF CROWN LAND INCLUDING LOT 7027 DP1108760 CREATING LOTS 1 AND 2 FOR FIRST TITLE ISSUE

LGA: WARRINGAH
 Locality: BELROSE
 Parish: MANLY COVE
 County: CUMBERLAND

Surveying Regulation, 2006

I, JACEK IDZIKOWSKI of Lockley Land Title Solutions PO Box 400 Gladesville 1675 a surveyor registered under the *Surveying Act, 2002*, certify that the survey represented in this plan is accurate, has been made in accordance with the *Surveying Regulation, 2006* and was completed on: 30-09-2007

The survey relates to LOTS 1 AND 2

(specify the land actually surveyed or specify any land shown in the plan that is not the subject of the survey)

Signature: Jacek Idzikowski Dated: 19-03-2009
 Surveyor registered under the *Surveying Act, 2002*

Datum Line: 'X' - 'Y'
 Type: Urban/Rural

Plans used in the preparation of survey/compilation

SEE SHEET 2

(if insufficient space use Plan Form 6A annexure sheet)

SURVEYOR'S REFERENCE: 30401DP

* OFFICE USE ONLY

DEPOSITED PLAN ADMINISTRATION SHEET

Sheet 2 of 3 sheet(s)

PLAN OF CROWN LAND INCLUDING LOT 7027
DP1108760 CREATING LOTS 1 AND 2 FOR FIRST
TITLE ISSUE

DP1139826

Registered:



23.7.2009

P50894

* OFFICE USE ONLY

Subdivision Certificate No:

Date of Endorsement:

Plans used in the preparation of Survey:

DP43694	Ms19035-3000SyR	C2444-2030	M18425
DP46565	Ms19716-3000SyR	C7070-2030	M20162
DP237267	Ms19886-3000SyR	C7191-2030	MET496
DP237435	Ms19887-3000SyR	C7450-2030	
DP243921	Ms20743-3000SyR	C7451-2030	
DP244157	Ms22409-3000SyR	C7464-2030	
DP245930	Ms22410-3000SyR	C7762-2030	
DP602729	Ms22764-3000SyR	C7788-2030	
DP708369	Ms22767-3000SyR	C7957-2030	
DP727090	Ms22877-3000SyR	C8035-2030	
DP728435	Ms22905-3000SyR	C8140-2030	
DP827744	Ms5849-3000SyR	C8195-2030	
DP874509		C9531-2030	
DP1008986			

Signatures and Seals

Andrew McAnespie
Regional Manager, Sydney

By delegation pursuant to Section 180 of the Crown Lands Act 1989 and with authority under Section 13L, of the Real Property Act, 1900 from the Minister administering the Crown Lands Act 1989 on behalf of the State of New South Wales.

PLAN PREPARED FOR ISSUE OF FIRST TITLE OVER CROWN LAND
EXEMPTION CLAIMED UNDER
SEC.23 G (B) OF THE CONVEYANCING ACT 1919

John F. ...
Crown Land Authorised Officer

DEPOSITED PLAN ADMINISTRATION SHEET

Sheet 3 of 3 sheet(s)

PLAN OF CROWN LAND INCLUDING LOT 7027
DP1108760 CREATING LOTS 1 AND 2 FOR FIRST
TITLE ISSUE

DP1139826

P50894

Registered:



23.7.2009

Subdivision Certificate No:

Date of Endorsement:

EXECUTED for and on behalf of TRANSGRID by
MICHAEL GATT
whom it has authorised for the purpose and signed in the
presence of:

)
)
)
)
)

Michael Gatt
Authorised Officer

J. [Signature]
Witness

Janelle Garriett
Name of Witness (please print)

201 Elizabeth Street,
Sydney, NSW, 2000
Address of Witness

SIGNED SEALED AND DELIVERED
for and on behalf of EnergyAustralia
by KATHERINE MARGARET GUNTON
its duly constituted Attorney pursuant
to Power of Attorney registered
Book 4528 No. 401

K. [Signature]
Attorney
[Signature]
Witness

* OFFICE USE ONLY