



Bushfire Response to Slope & Vegetation Issues

Prepared by John Travers

March 2018

Introduction

- This document responds to the slope and vegetation matters raised by RFS.
- Blackash have not provided evidence of their field work for slope and vegetation. The proponent undertook hundreds of documented hours and independent surveys.
- The RFS came to the site with the Applicant and myself in August 2015. They saw the slope gradients first hand and agreed to our position. There was doubt. Thus their current position is not supportable and or explainable.
- The applicant engaged two independent bushfire experts to review slope and vegetation position. They agreed that these were correct.

John Travers

Bushfire Issue No 1

The RFS states that slopes are in excess of 18 degrees within the APZ and as a result the vegetation can not be managed

Response:

This is incorrect. The following pages (8-32) provide detailed slope analysis from survey captured data of each of the 24 Transects. It shows;

- The registered surveyors Long Sections
- The vegetation formation type
- The location of the APZ
- A photo of areas that are 18 degrees or higher, typically this is either a short sandstone ledge or a short escarpment.

Note: An explanatory page to explain how the information has been portrayed is provided.

Bushfire Issue No 2

The vegetation within the hazard is all forest

Response:

The vegetation has been mapped extensively by *Travers bushfire & ecology* and checked by *Eco Logical Australia* and the predominate vegetation using *PBP* methodology is tall heath.

Despite that we used forest to assess the bushfire attack as a precautionary measure to remove any concerns regarding the predominate vegetation classification and to add robustness to the use of the data.

Bushfire Issue No 3

Transgrid vegetation creates a bushfire congestion point which can cause denial to safe evacuation

Response:

Any roadside vegetation management can be dealt with at DA stage in several ways e.g:

- Agreement with Transgrid and that legal agreement converted into our extensive Fuel Management Plan;
- A Neighbourhood Safer Place (NSP) can be built on site as shown in purple hatching below. This site is based on the RFS methodology to determine the NSP (and as explained in our bushfire report April 2017). A NSP offers an above *PBP* standard bushfire evacuation response for subdivisions.



EXPLANATORY SHEET FOR FOLLOWING FIGURES

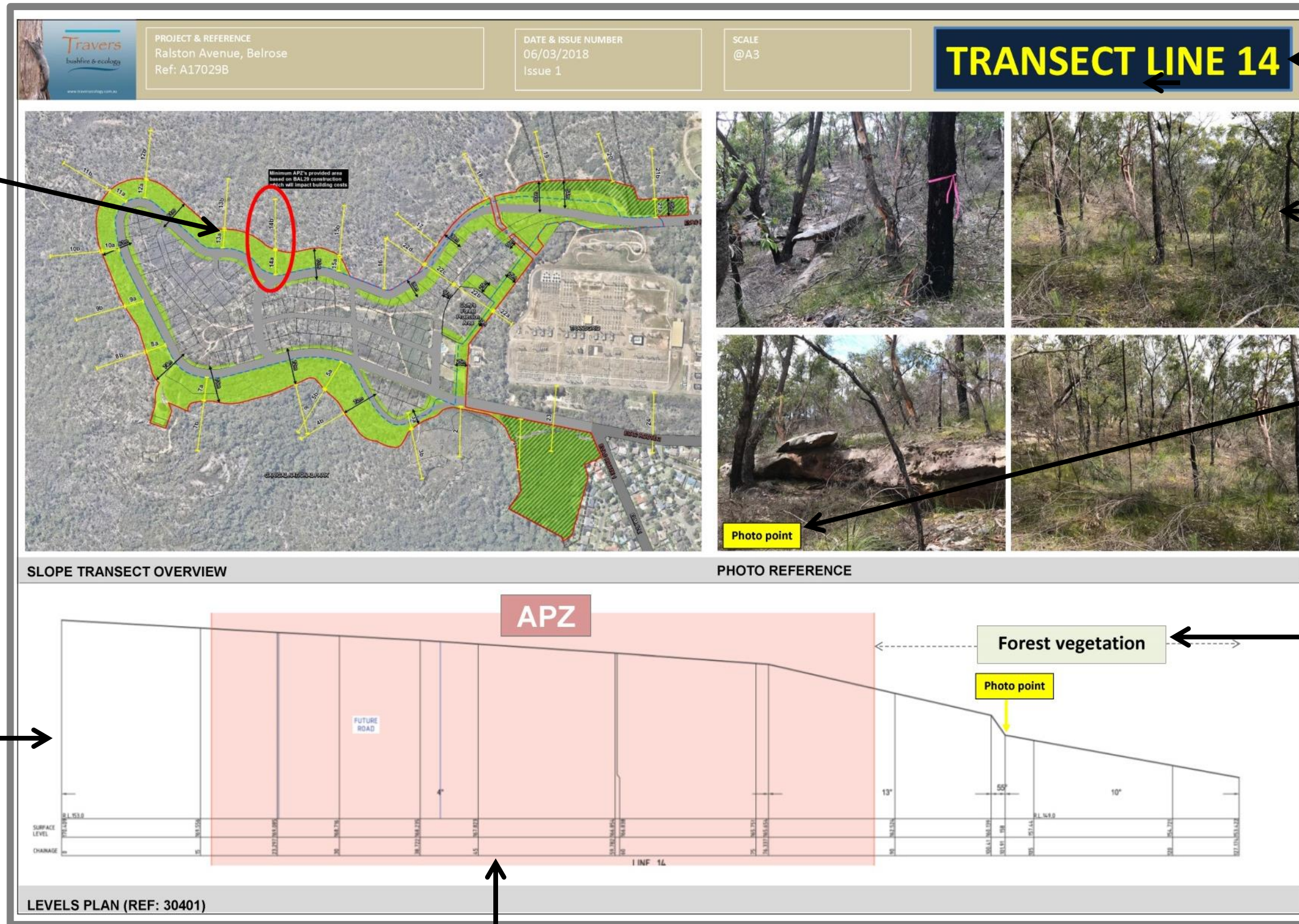

The red circle denotes the location of the transect relevant to the plan

Denotes the transect line number

Actual photos taken along the transect line

Photo taken at specific 'photo point' along transect

The slope 'long section' represents the transect surveyed (i.e. Transect Line 14) and the length of the transect

This describes the bushfire hazard outside of the APZ

The pink area represents the proposed APZ. Any slopes exceeding 18 degrees are provided with commentary (i.e. sandstone escarpments)

TRANSECT LINE 1

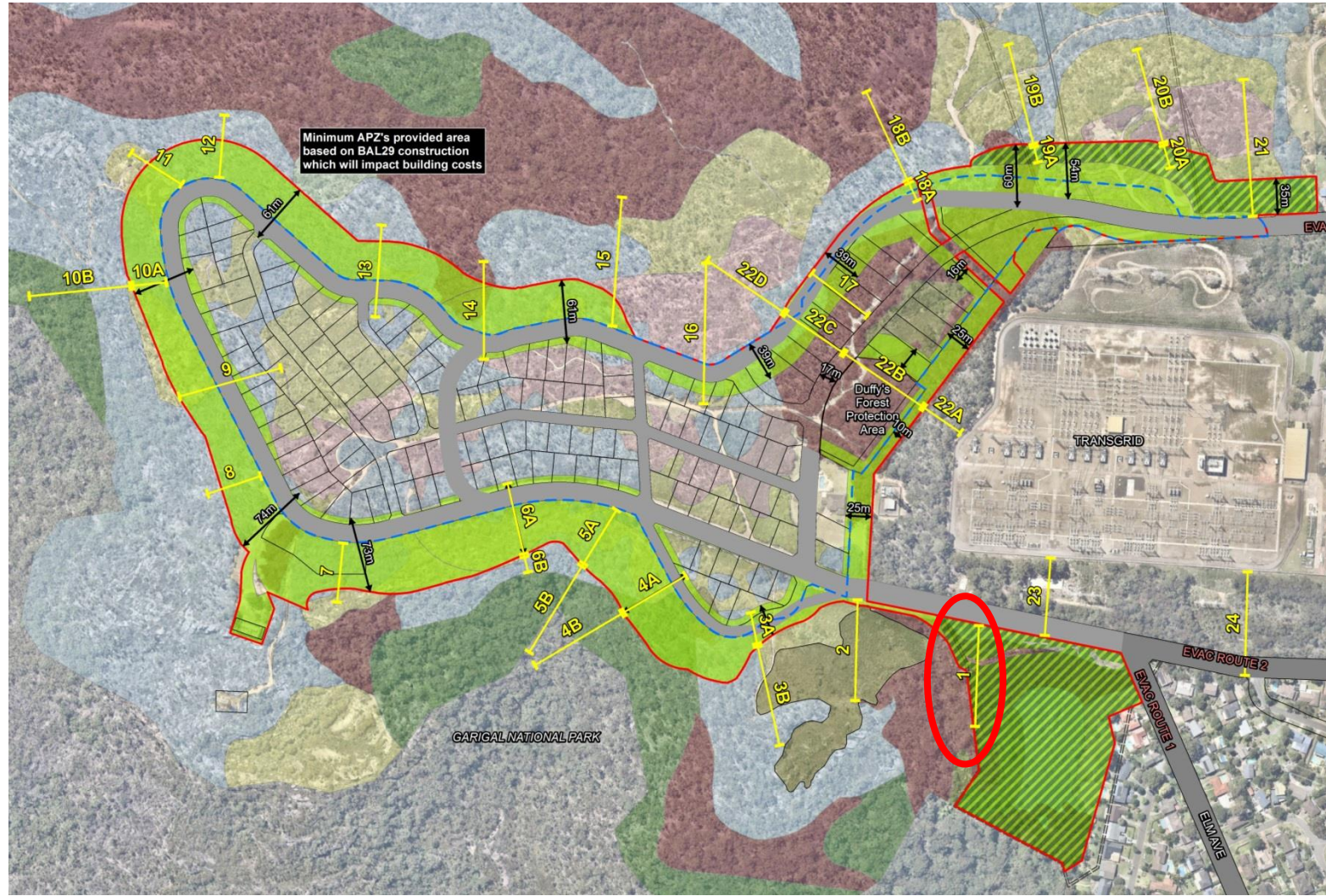

SLOPE TRANSECT OVERVIEW

PHOTO REFERENCE

AusGrid Fuel Managed Vegetation (APZ)

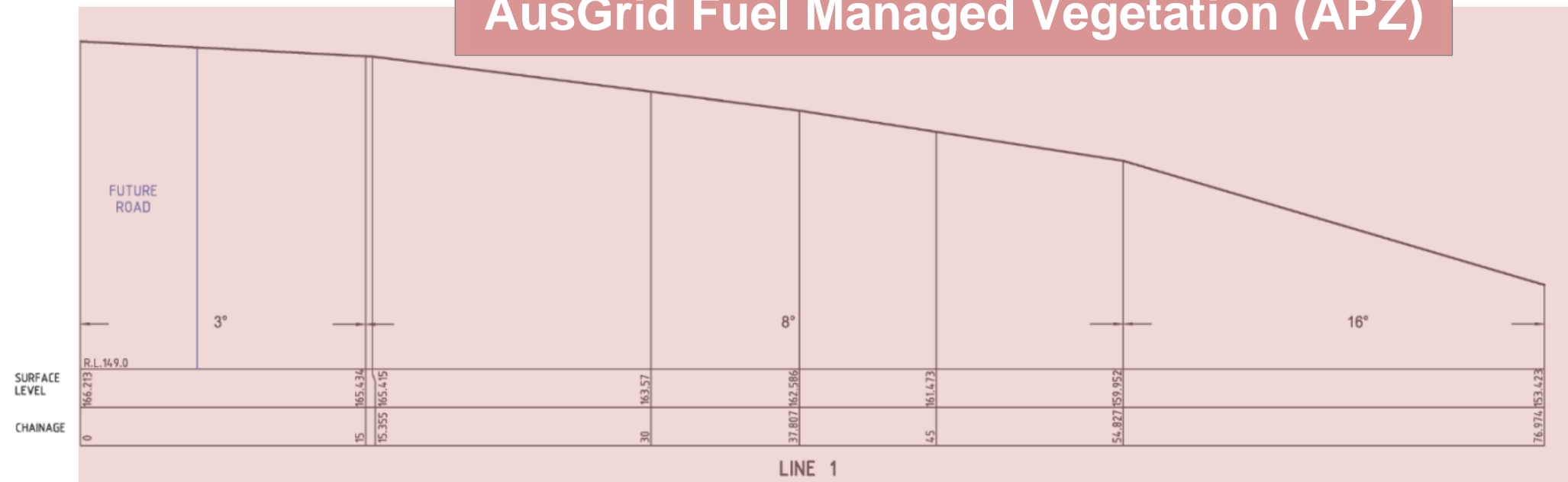

LEVELS PLAN (REF: 30401)

TRANSECT LINE 2

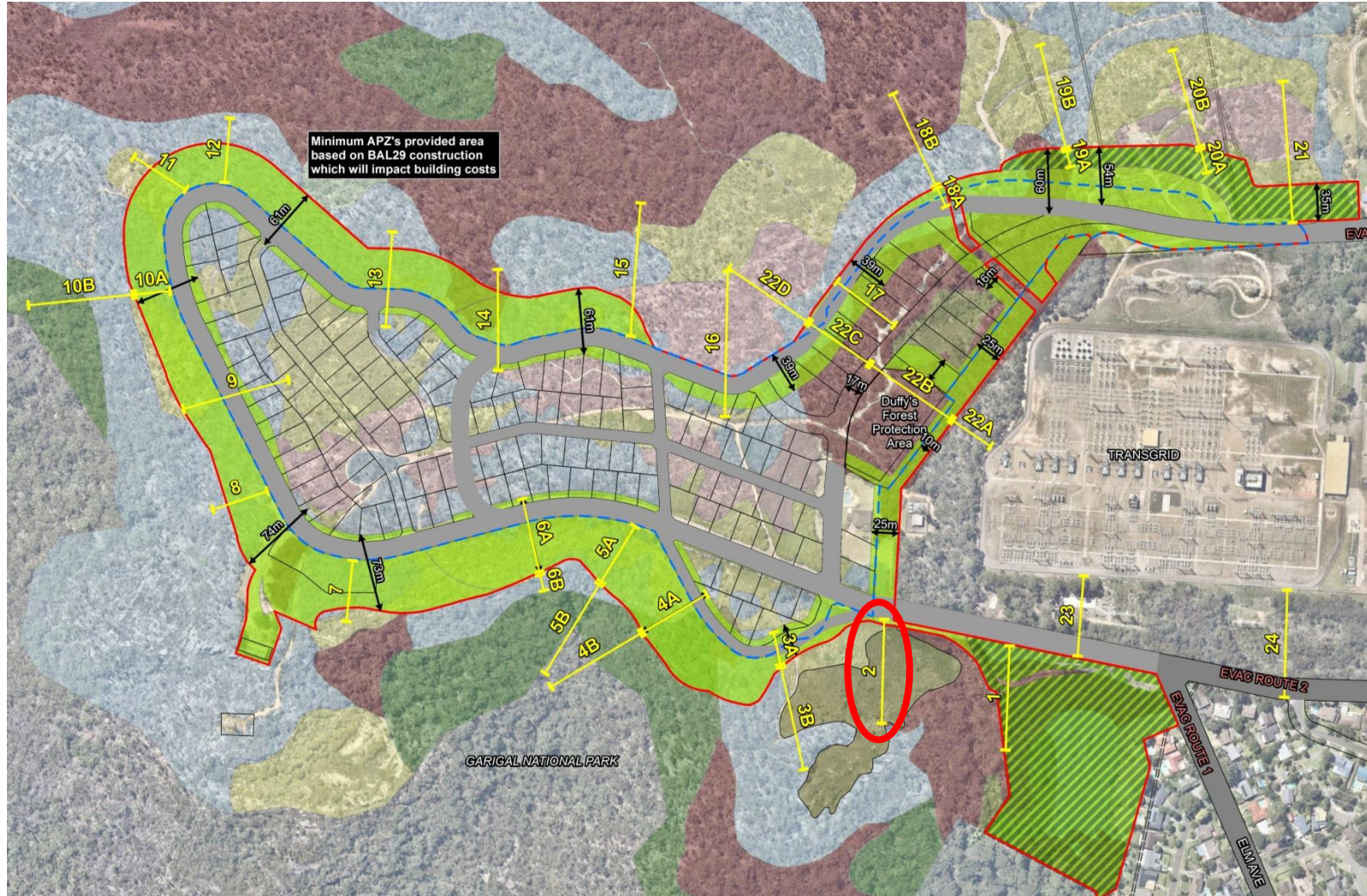

SLOPE TRANSECT OVERVIEW

PHOTO REFERENCE

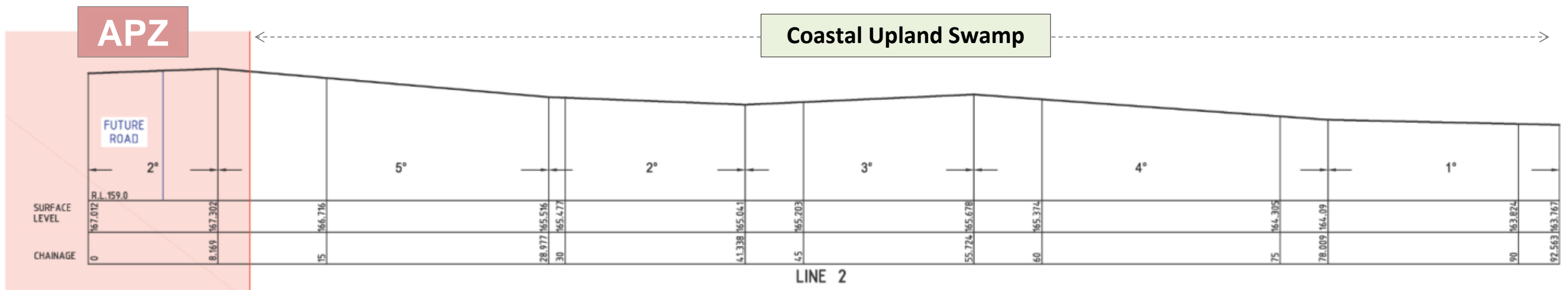

LEVELS PLAN (REF: 30401)

TRANSECT LINE 3

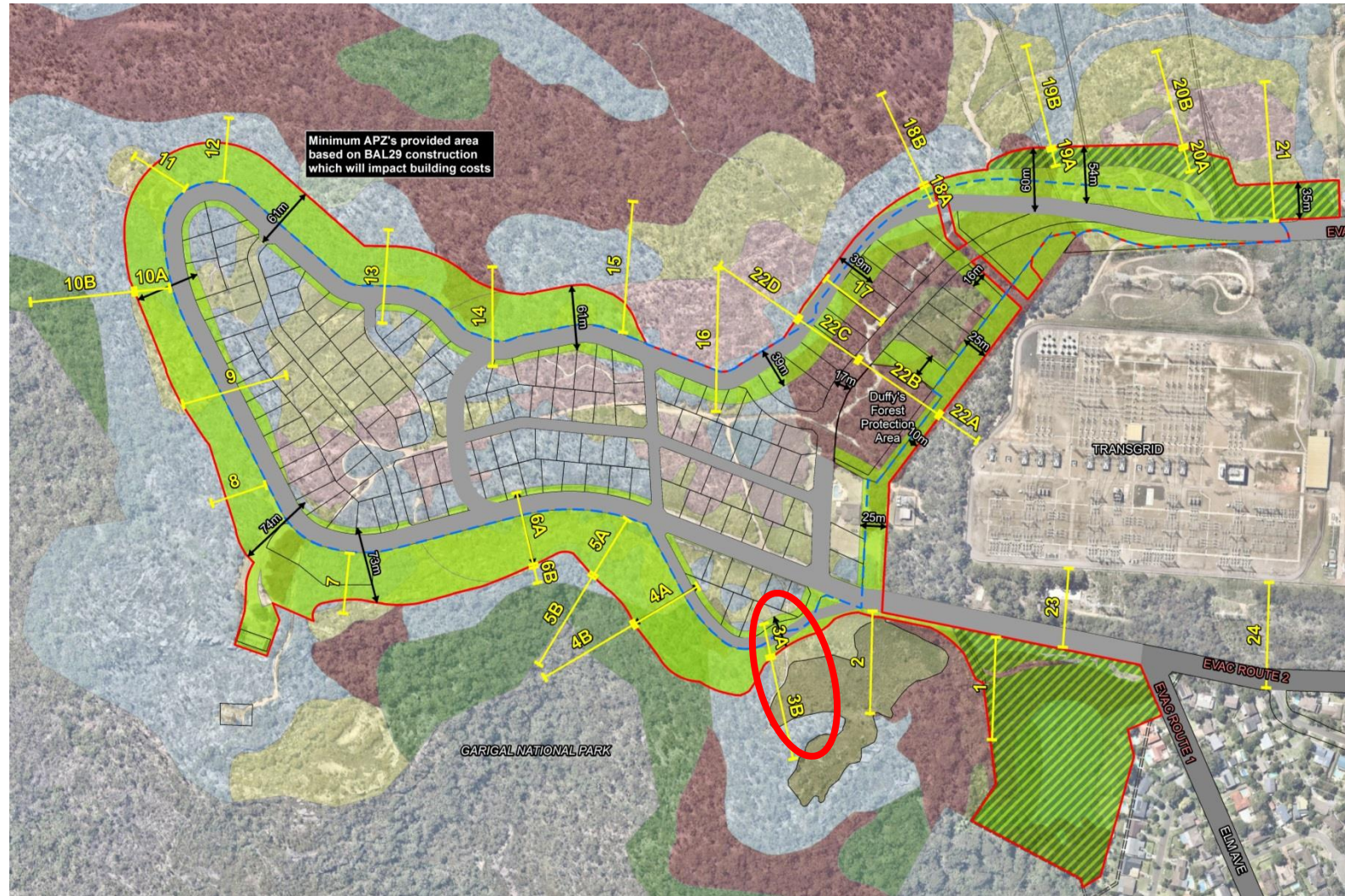

SLOPE TRANSECT OVERVIEW

PHOTO REFERENCE

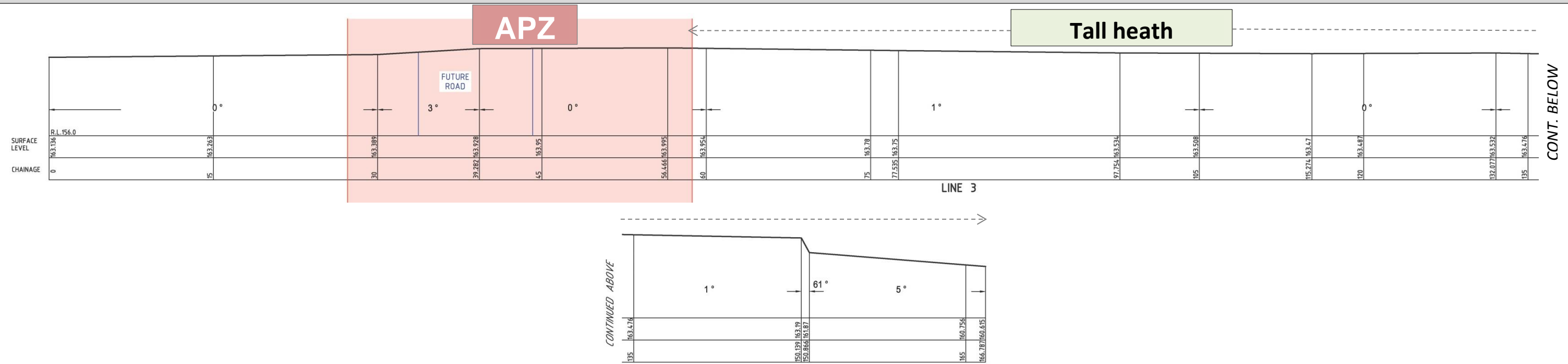

CONT. BELOW

TRANSECT LINE 4

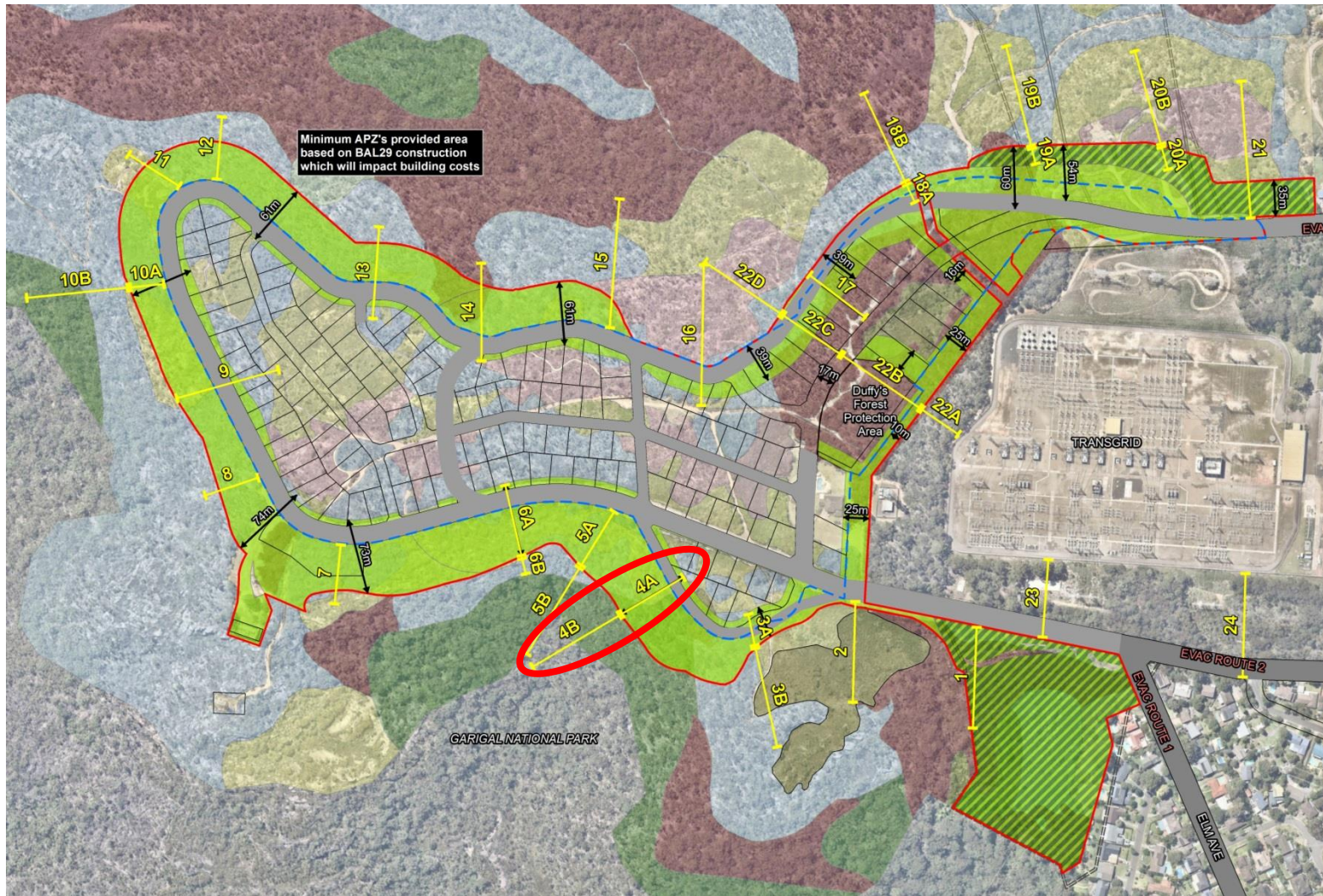

SLOPE TRANSECT OVERVIEW

PHOTO REFERENCE

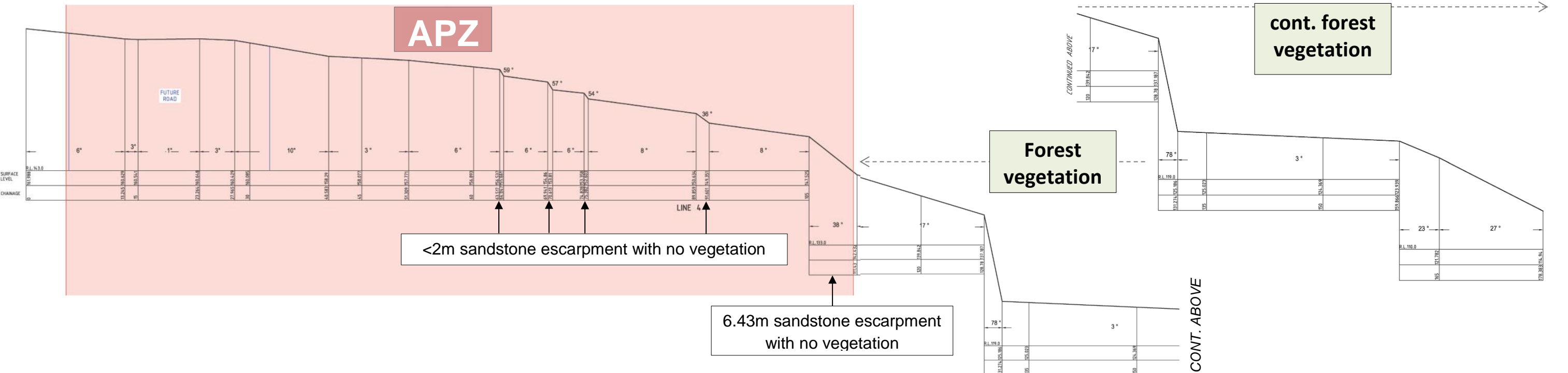

LEVELS PLAN (REF: 30401)

TRANSECT LINE 5a

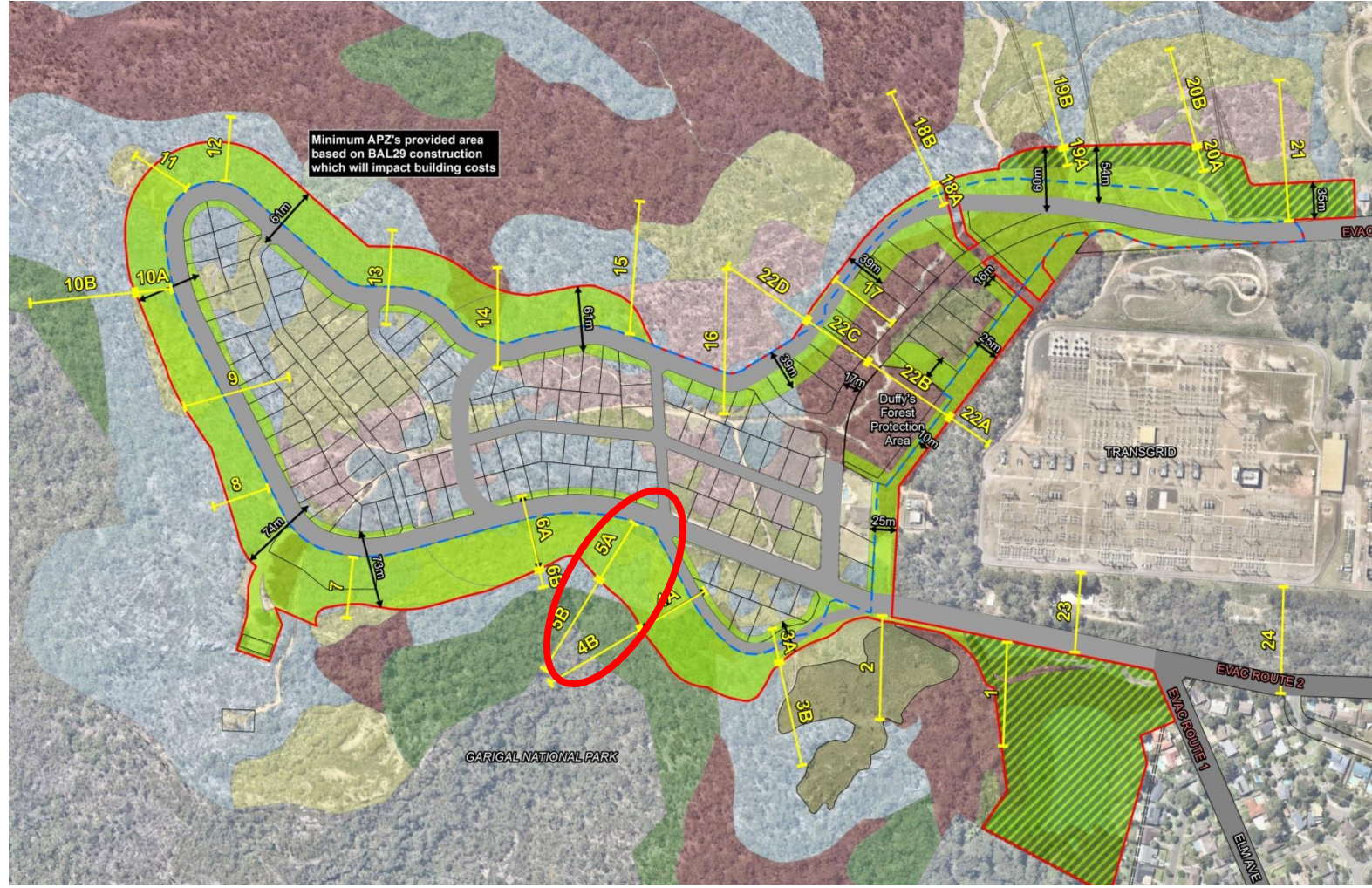

SLOPE TRANSECT OVERVIEW

PHOTO REFERENCE

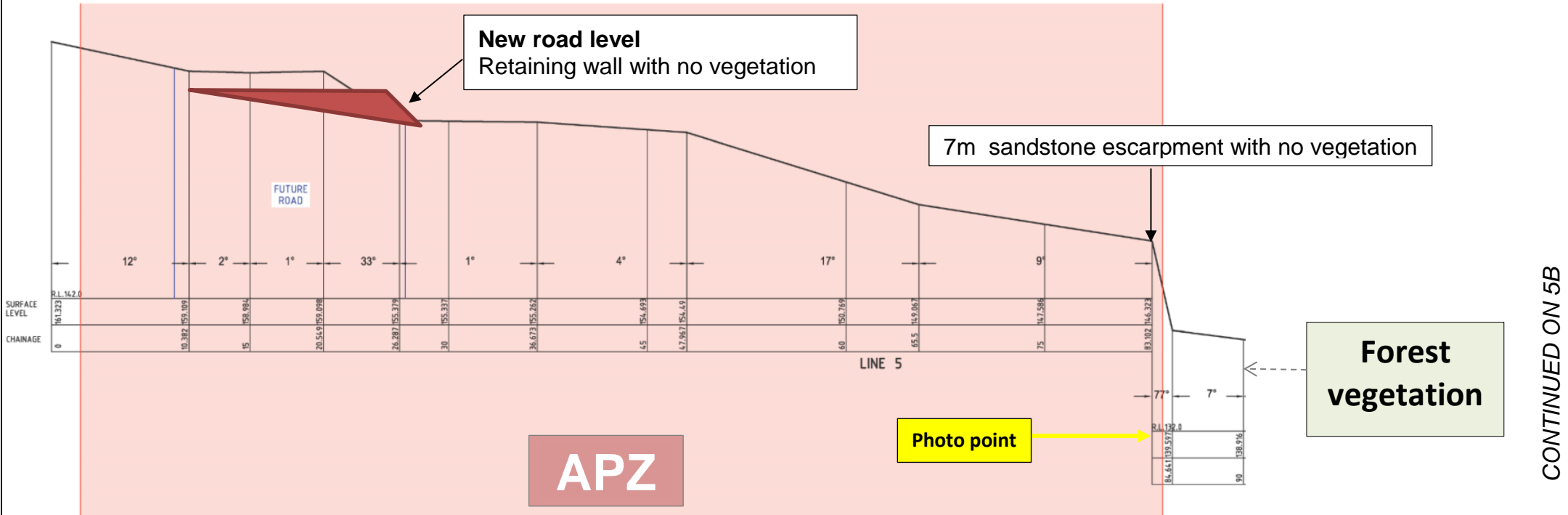

CONTINUED ON 5B

TRANSECT LINE 5b

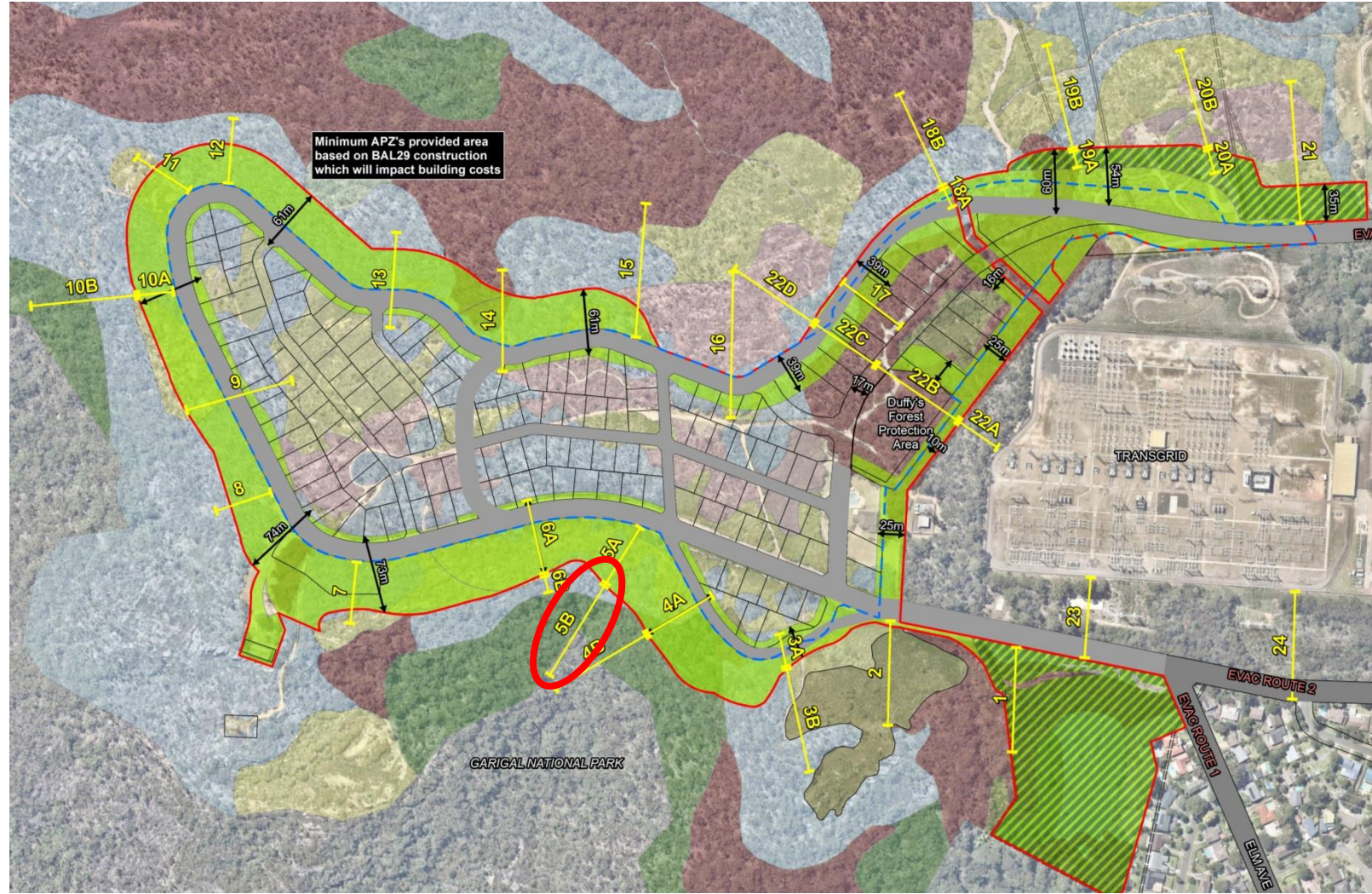

SLOPE TRANSECT OVERVIEW

PHOTO REFERENCE

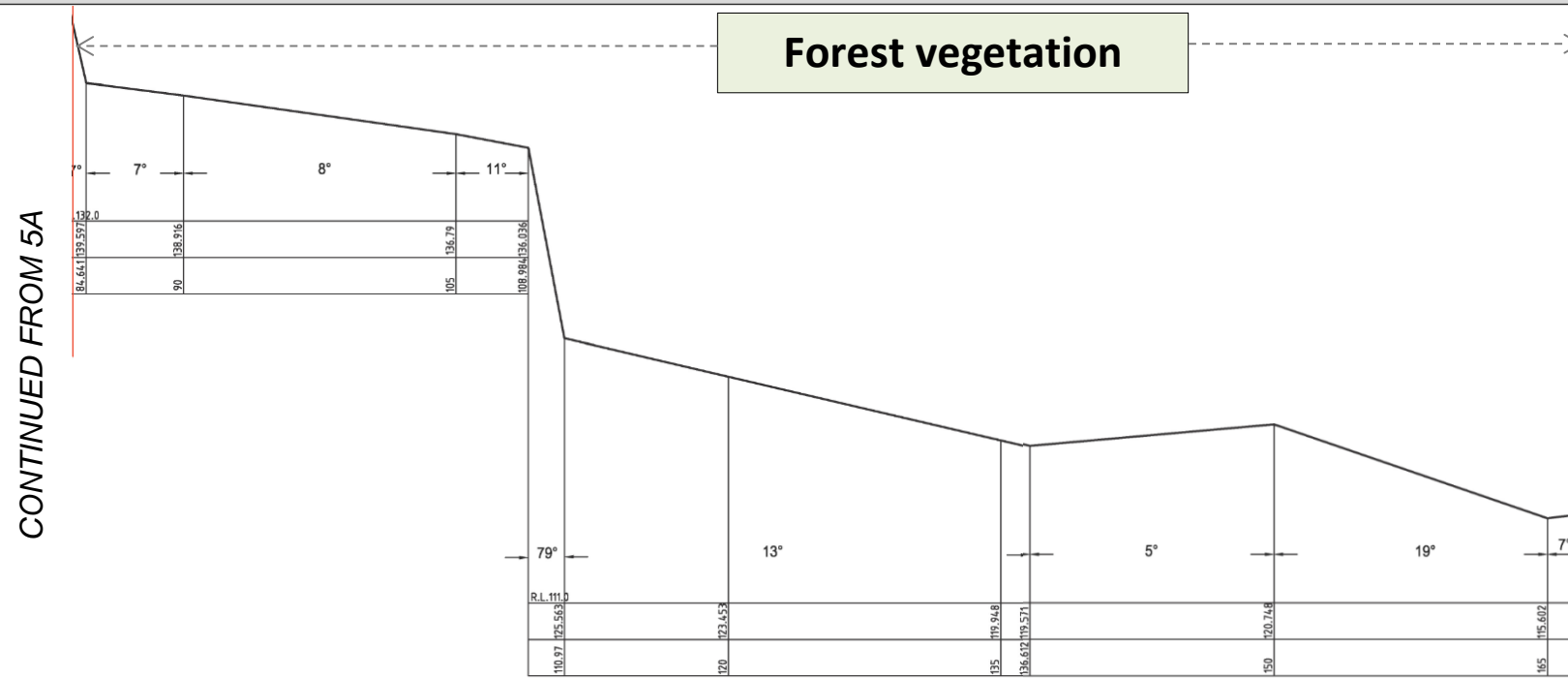

LEVELS PLAN (REF: 30401)

TRANSECT LINE 6a

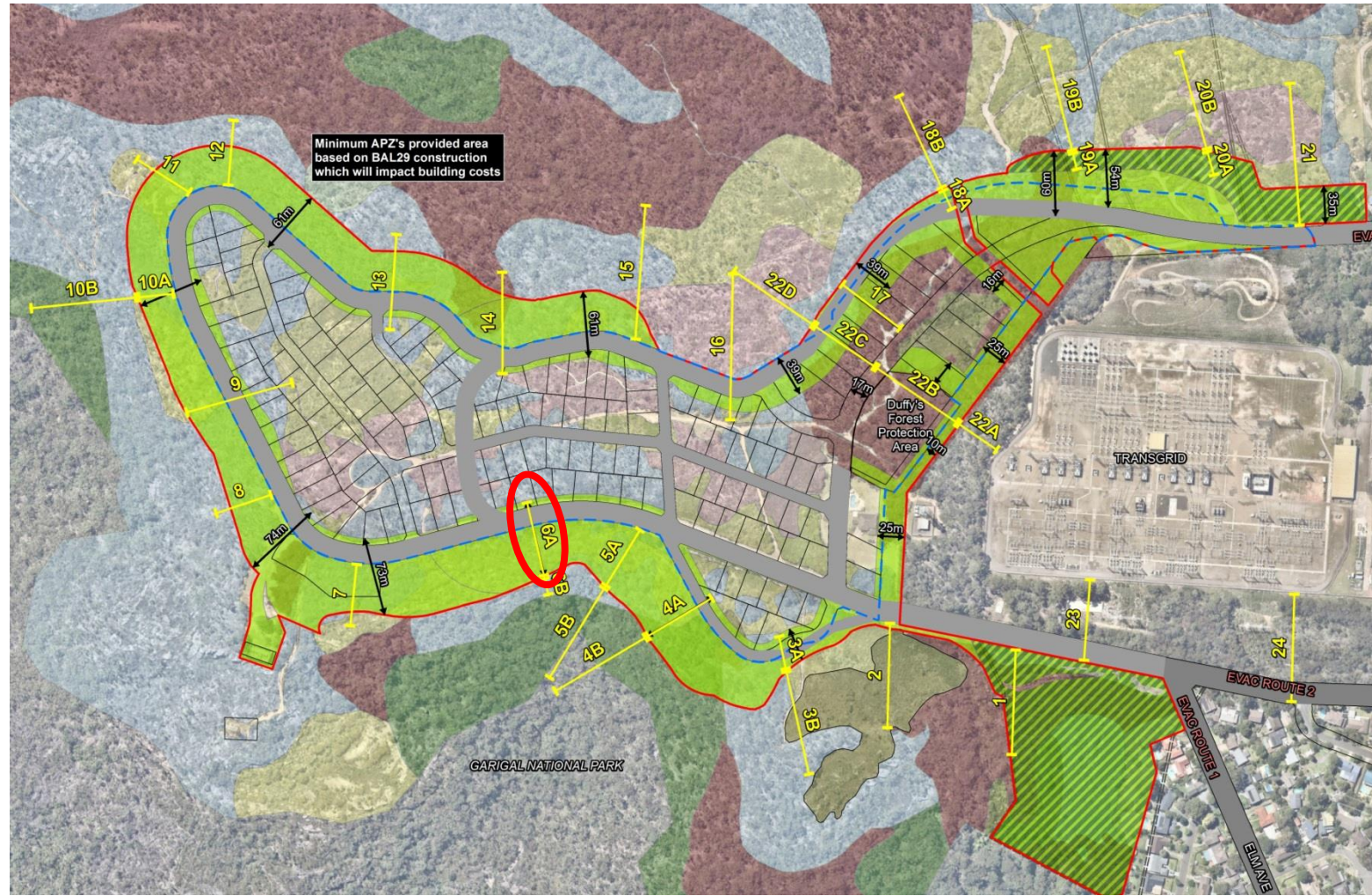

SLOPE TRANSECT OVERVIEW

PHOTO REFERENCE

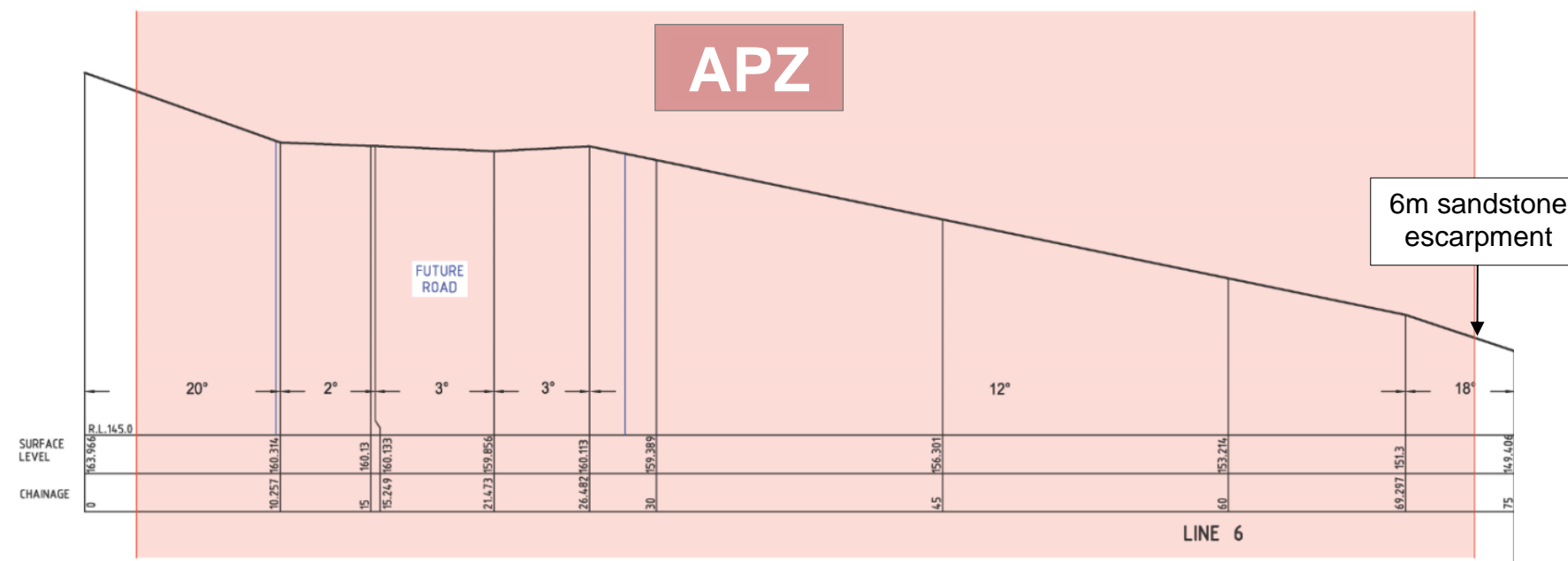

CONTINUED ON 6B

LEVELS PLAN (REF: 30401)

TRANSECT LINE 6b

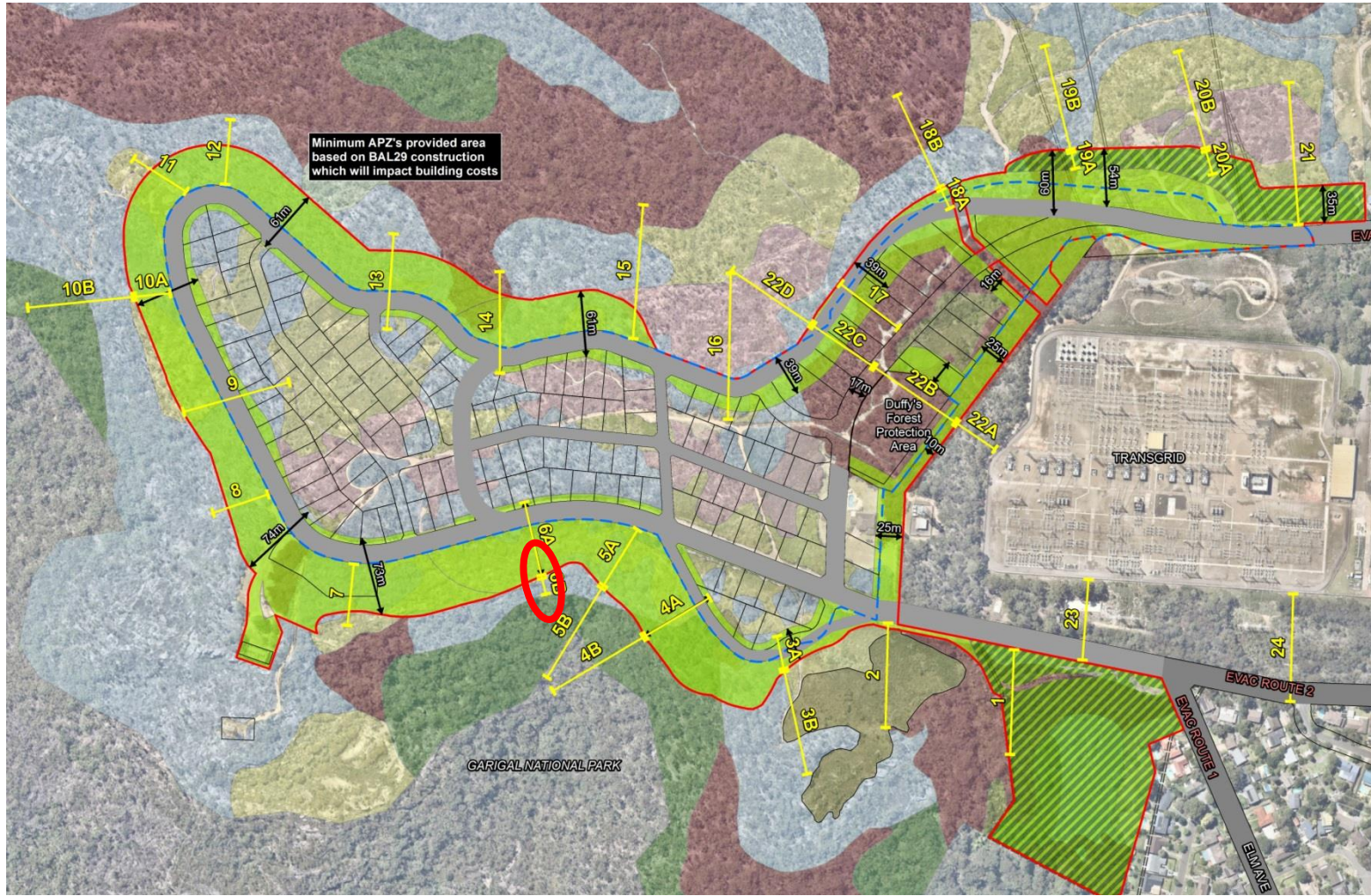

SLOPE TRANSECT OVERVIEW

PHOTO REFERENCE

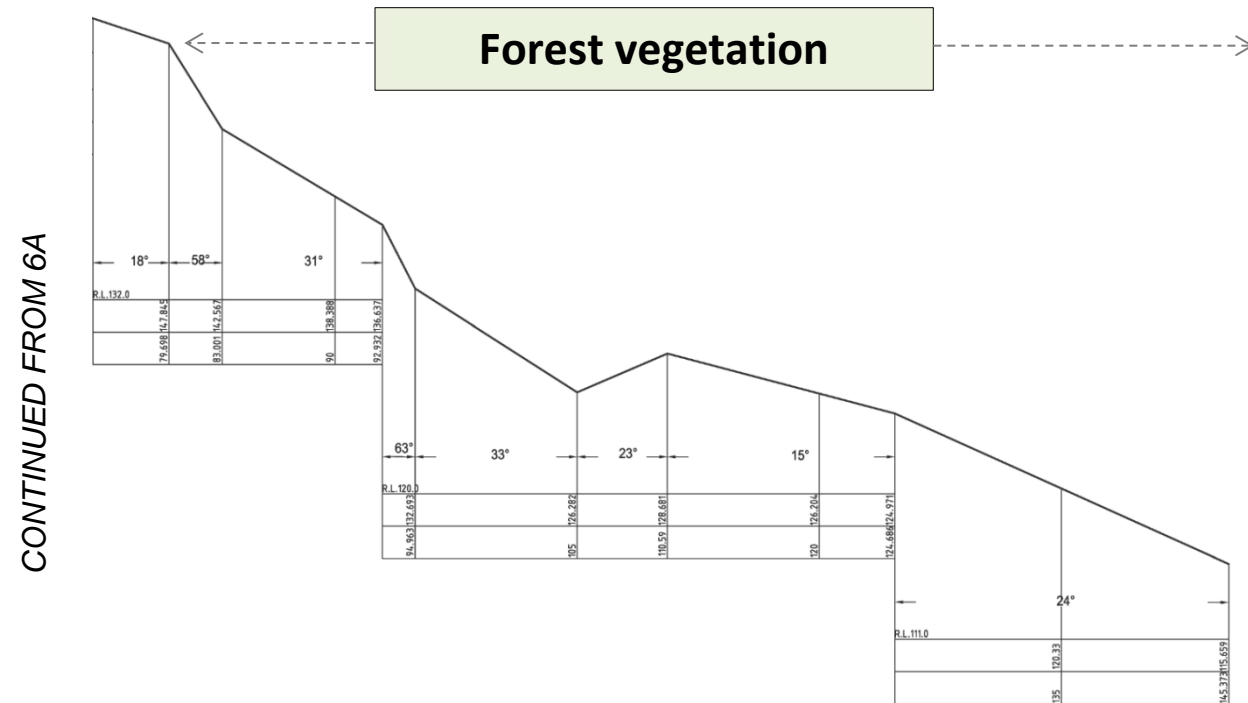

TRANSECT LINE 7

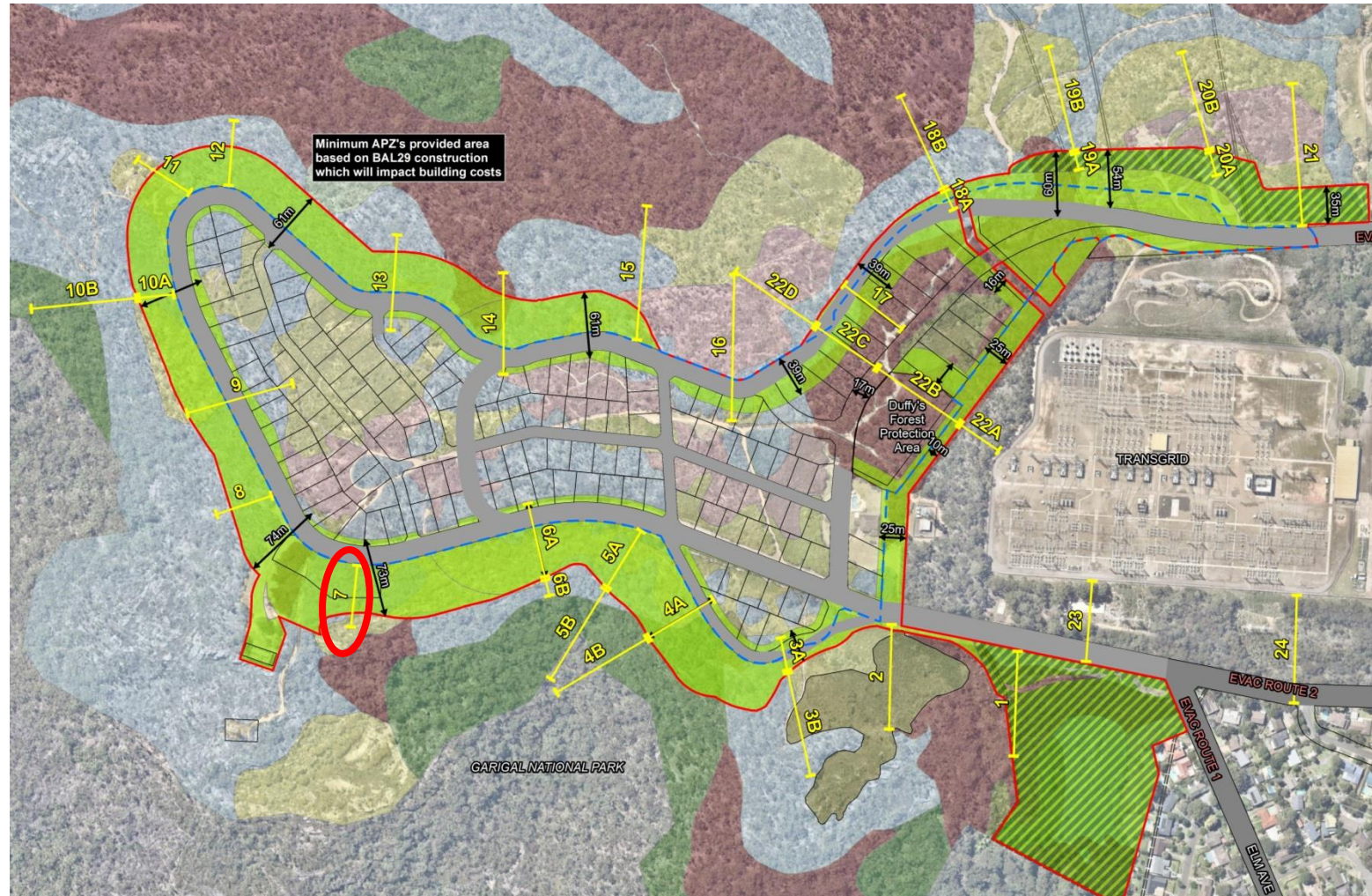

SLOPE TRANSECT OVERVIEW

PHOTO REFERENCE

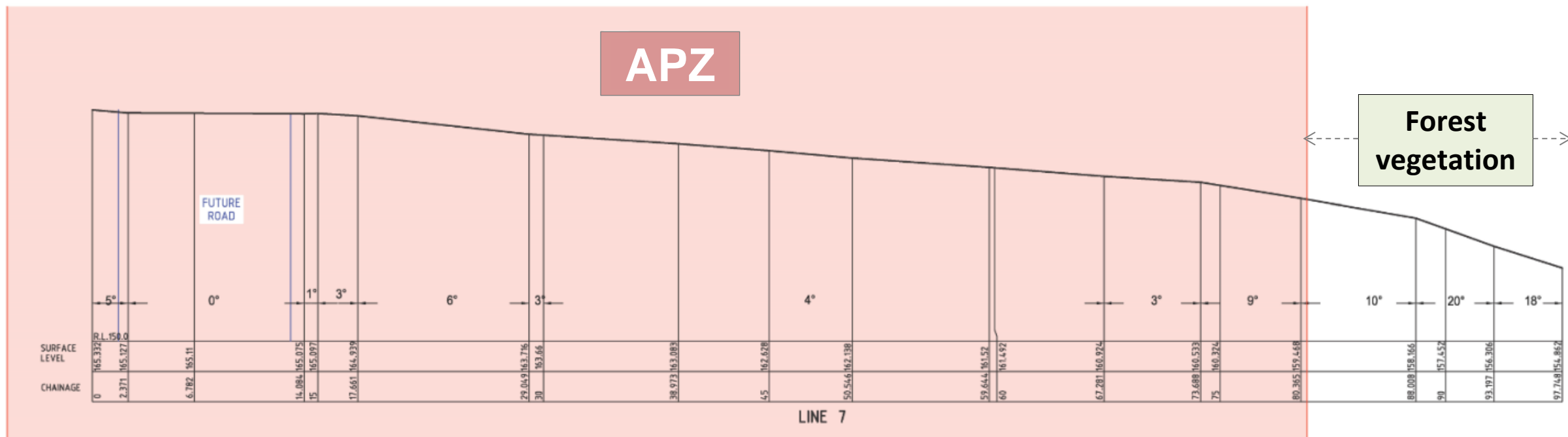

LEVELS PLAN (REF: 30401)

TRANSECT LINE 8

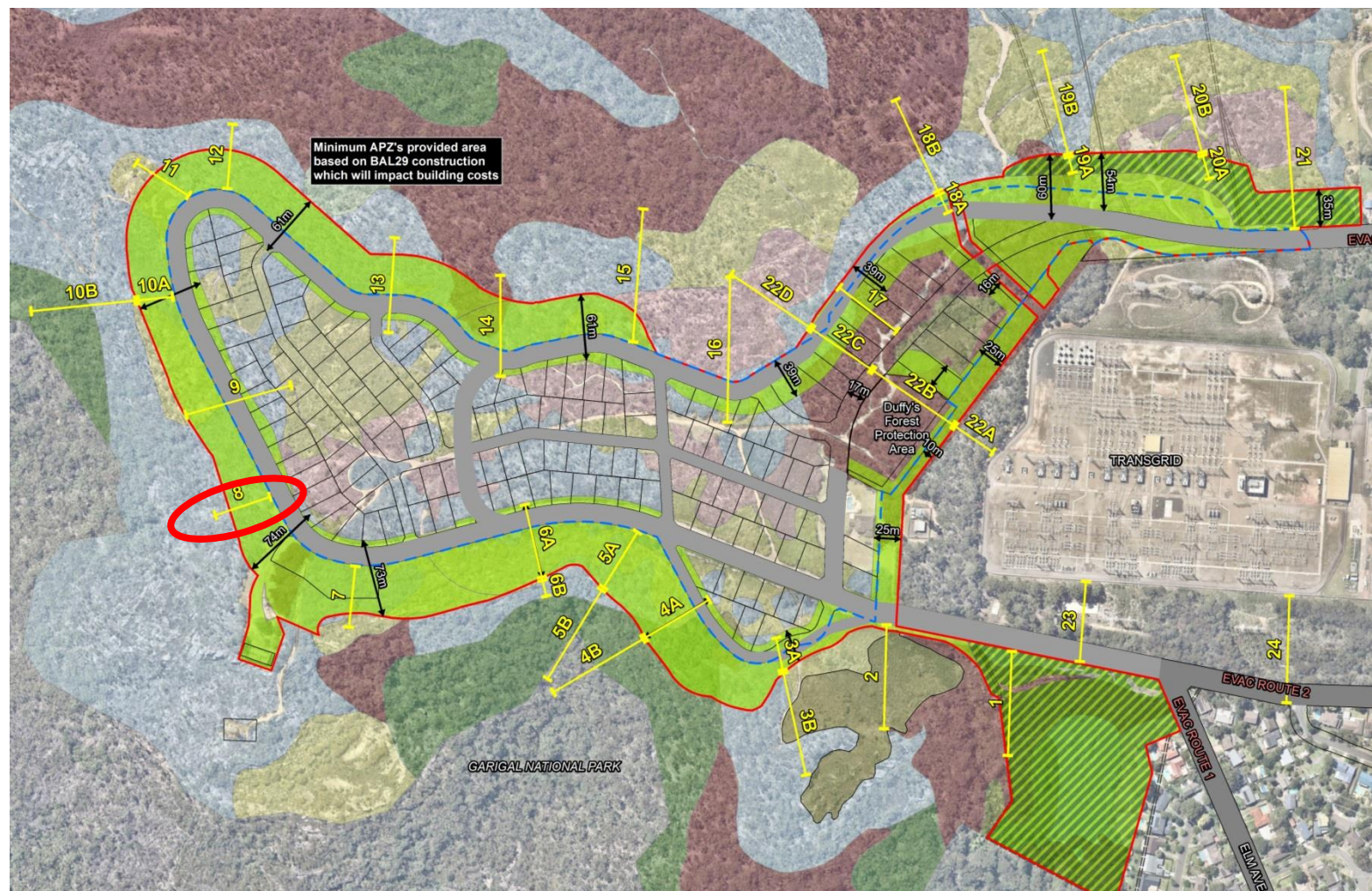

SLOPE TRANSECT OVERVIEW

PHOTO REFERENCE

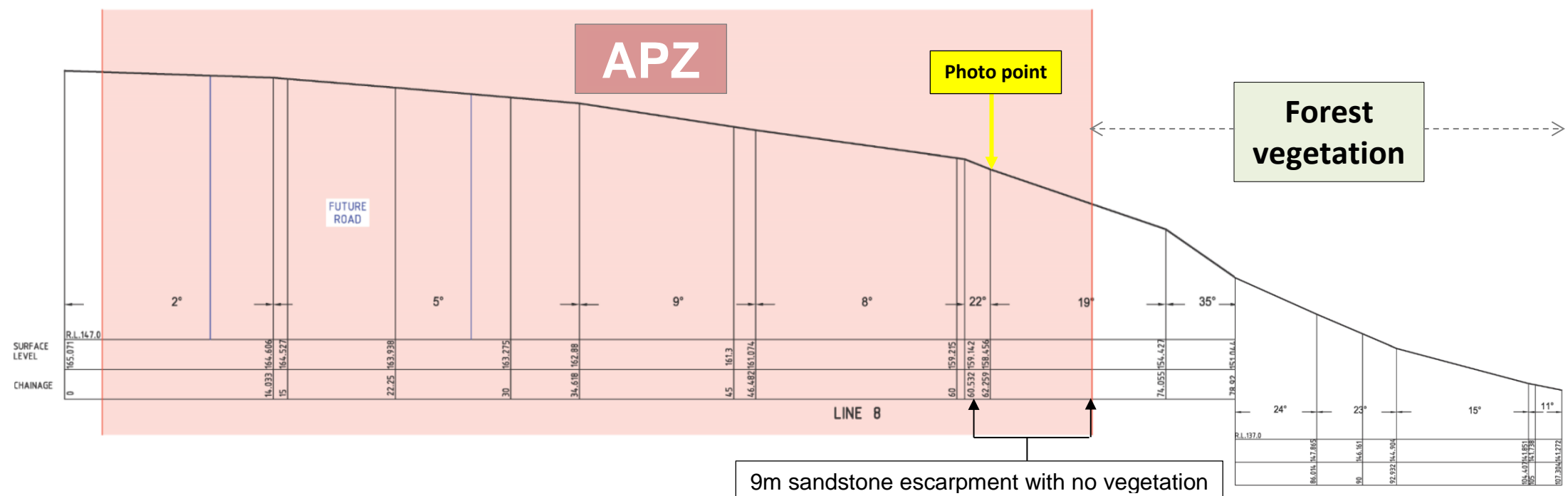

LEVELS PLAN (REF: 30401)

TRANSECT LINE 9

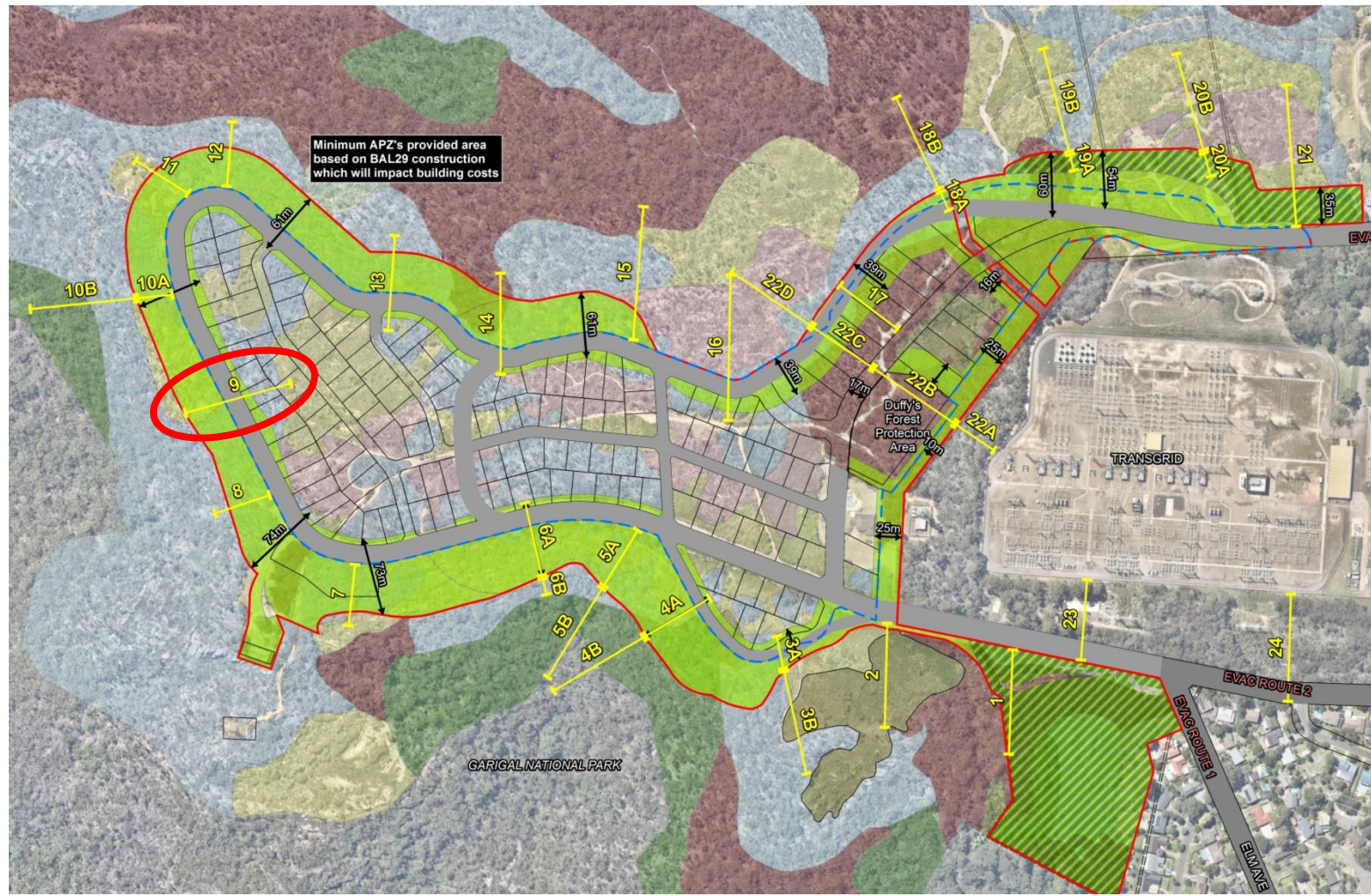

SLOPE TRANSECT OVERVIEW

PHOTO REFERENCE

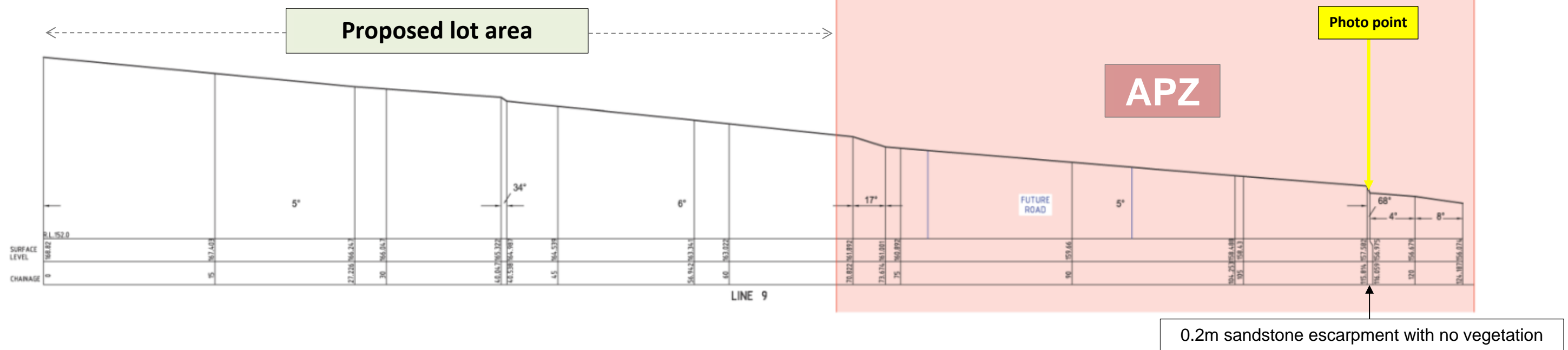

LEVELS PLAN (REF: 30401)

TRANSECT LINE 10a

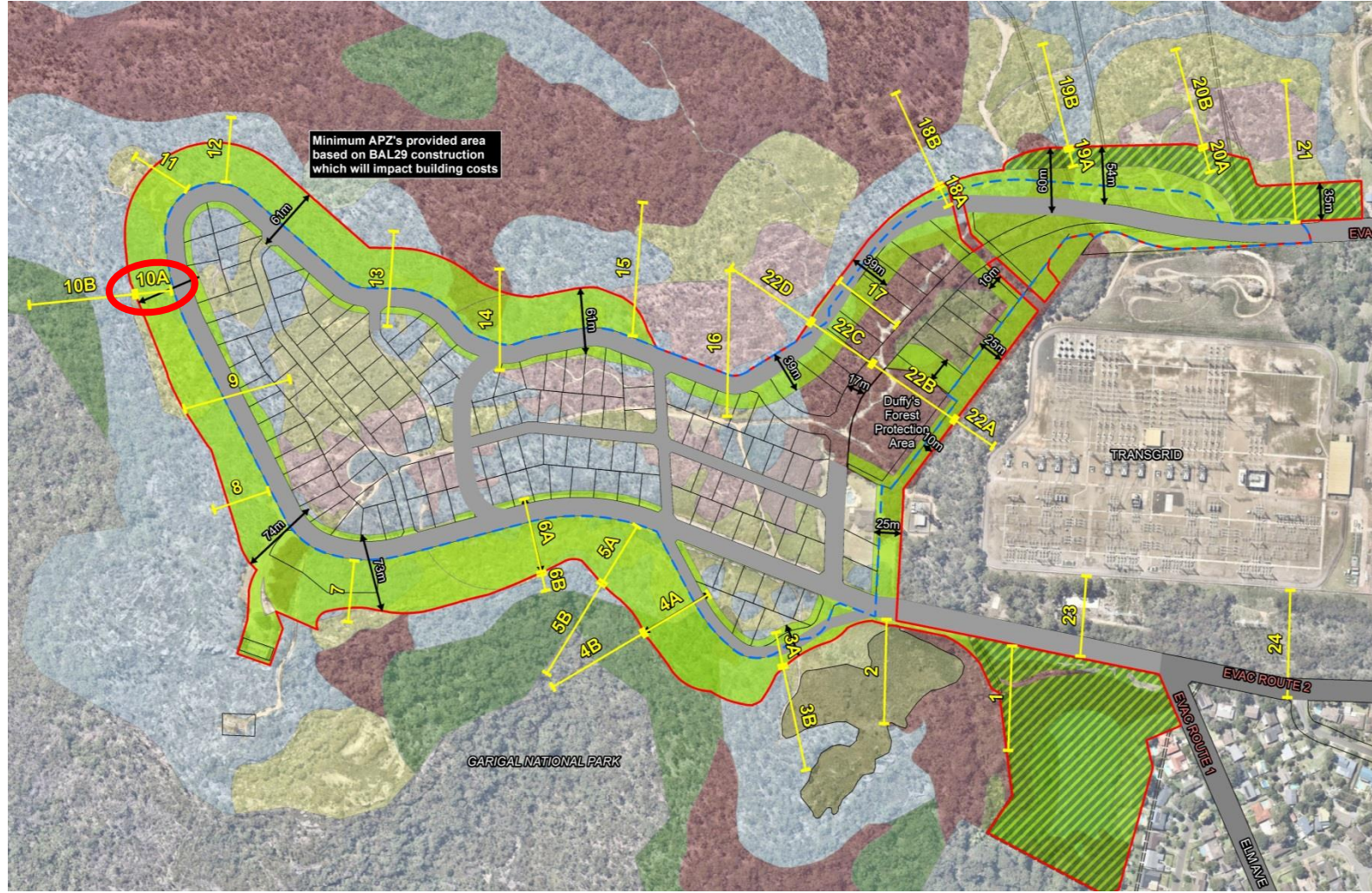

SLOPE TRANSECT OVERVIEW

PHOTO REFERENCE

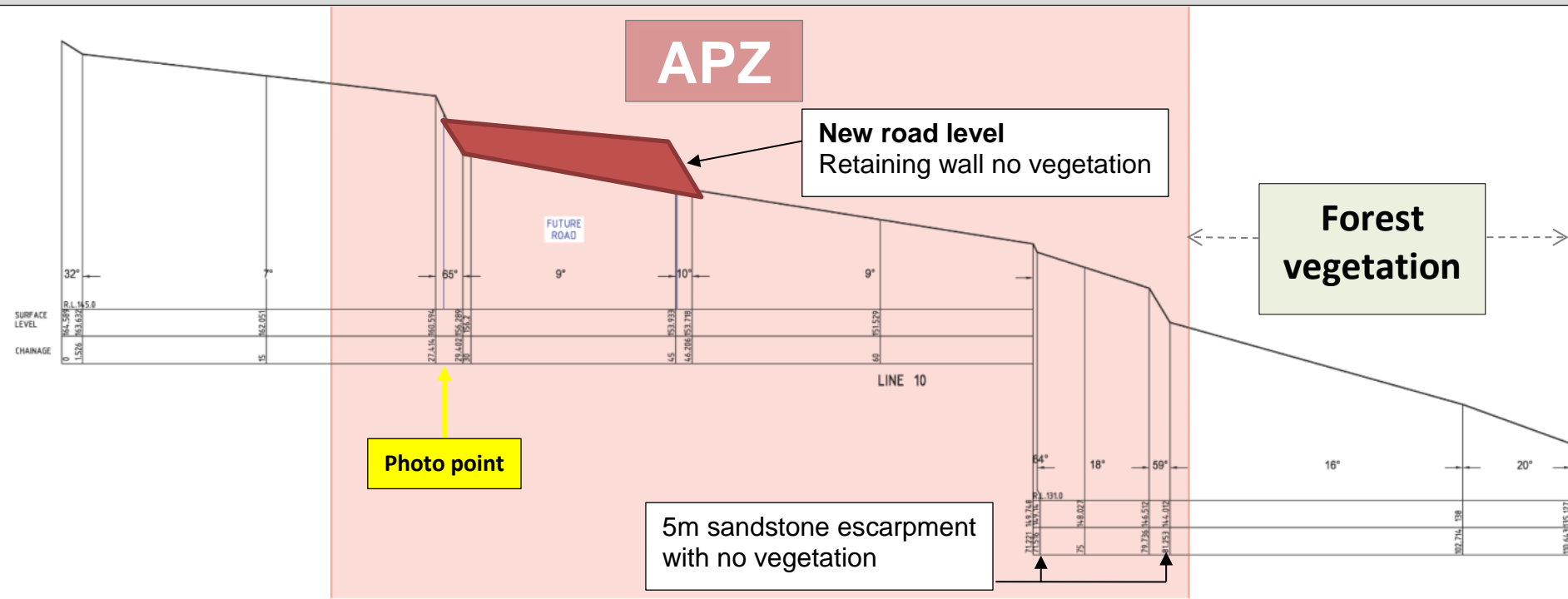

CONTINUED ON 10B

LEVELS PLAN (REF: 30401)

TRANSECT LINE 10b

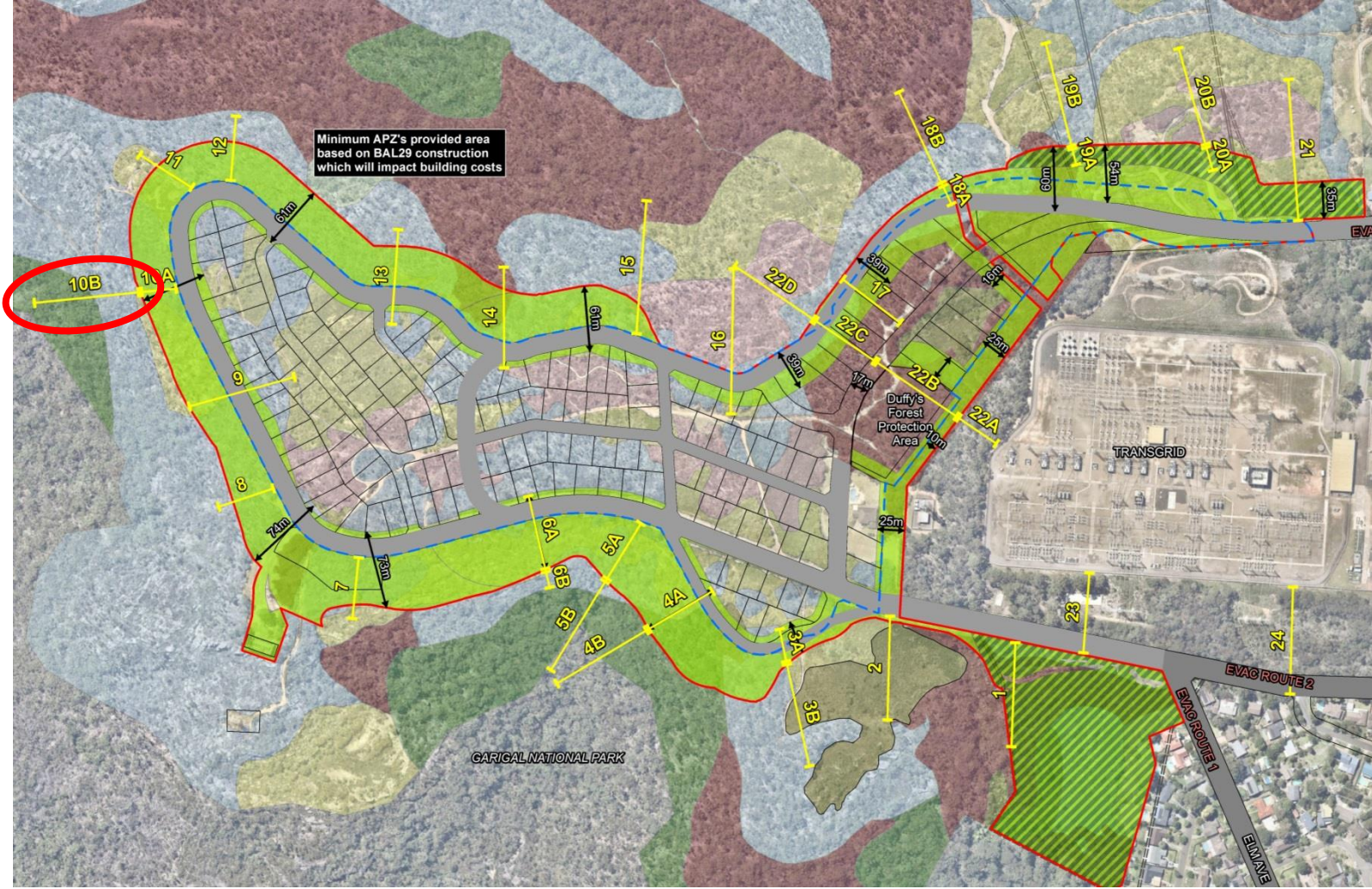

SLOPE TRANSECT OVERVIEW

PHOTO REFERENCE

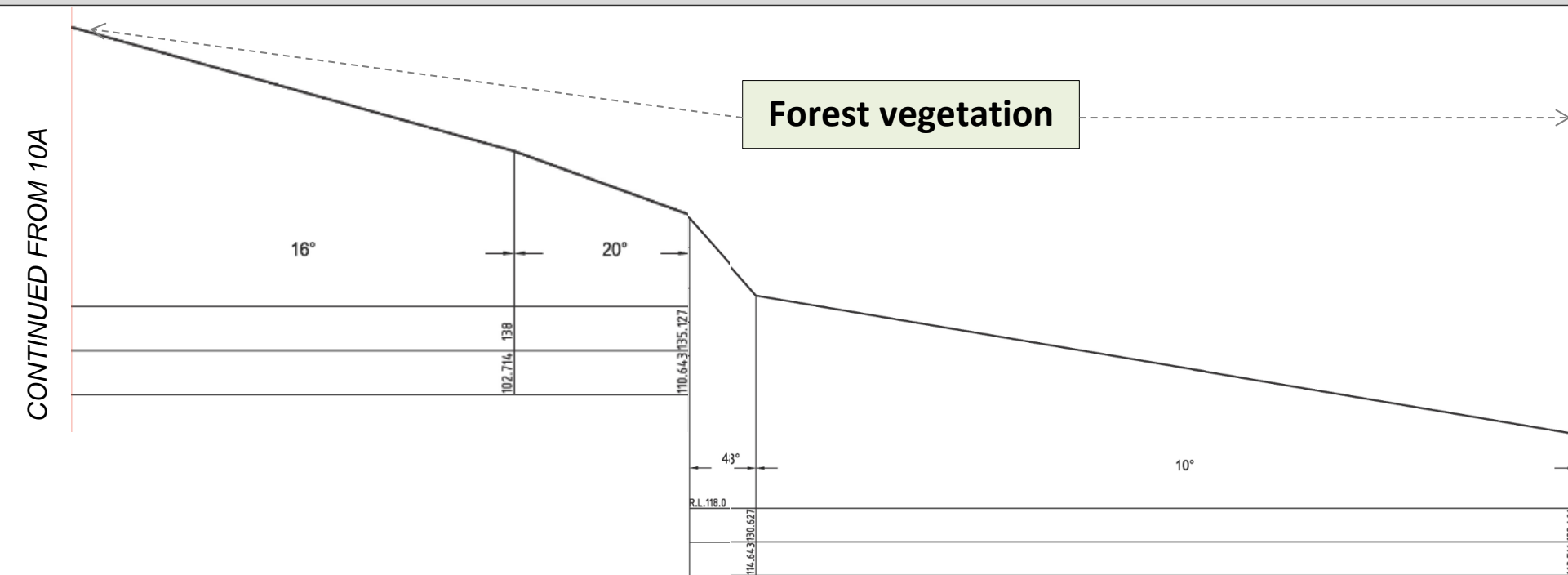

LEVELS PLAN (REF: 30401)

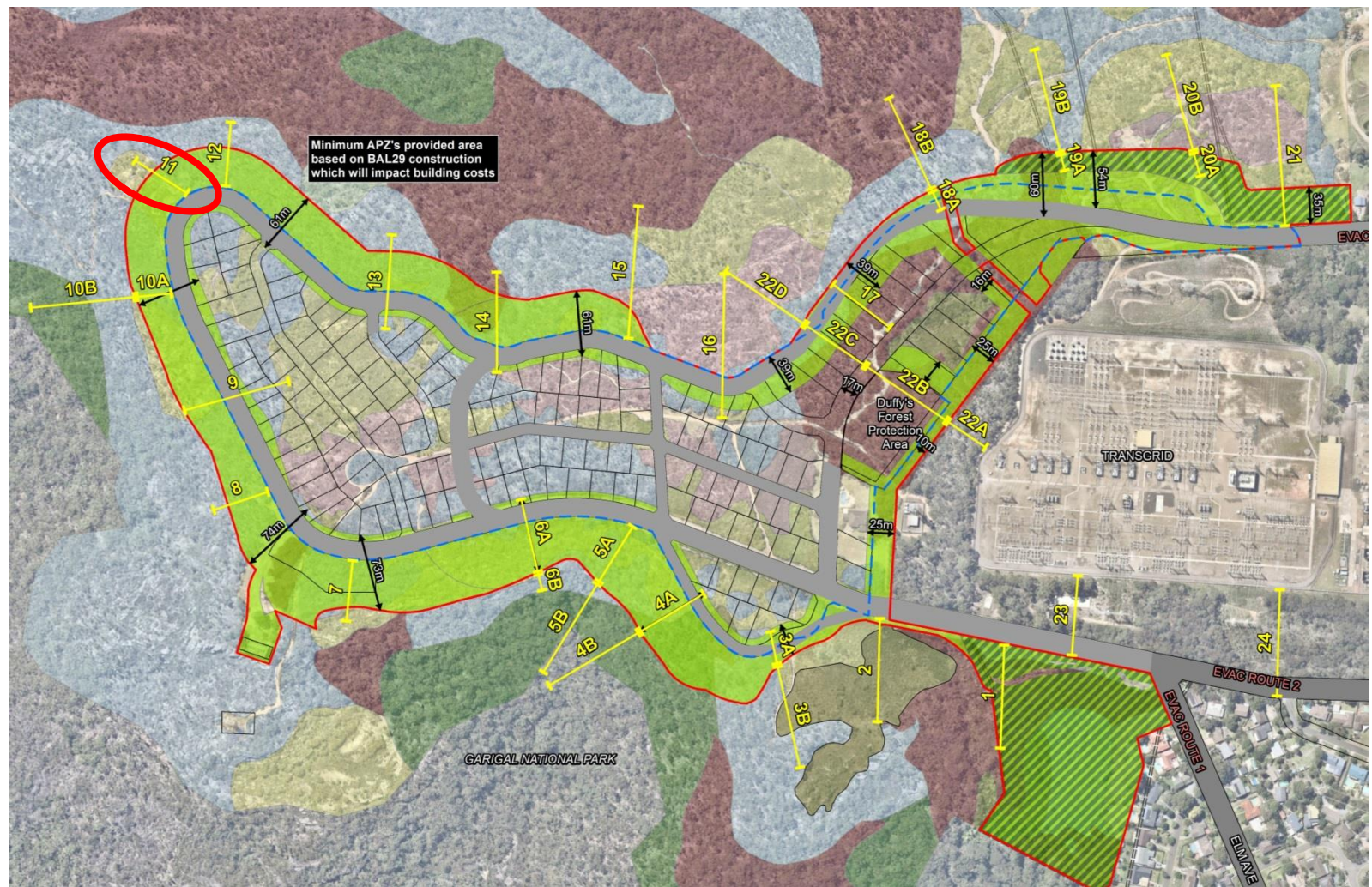

SLOPE TRANSECT OVERVIEW

PHOTO REFERENCE

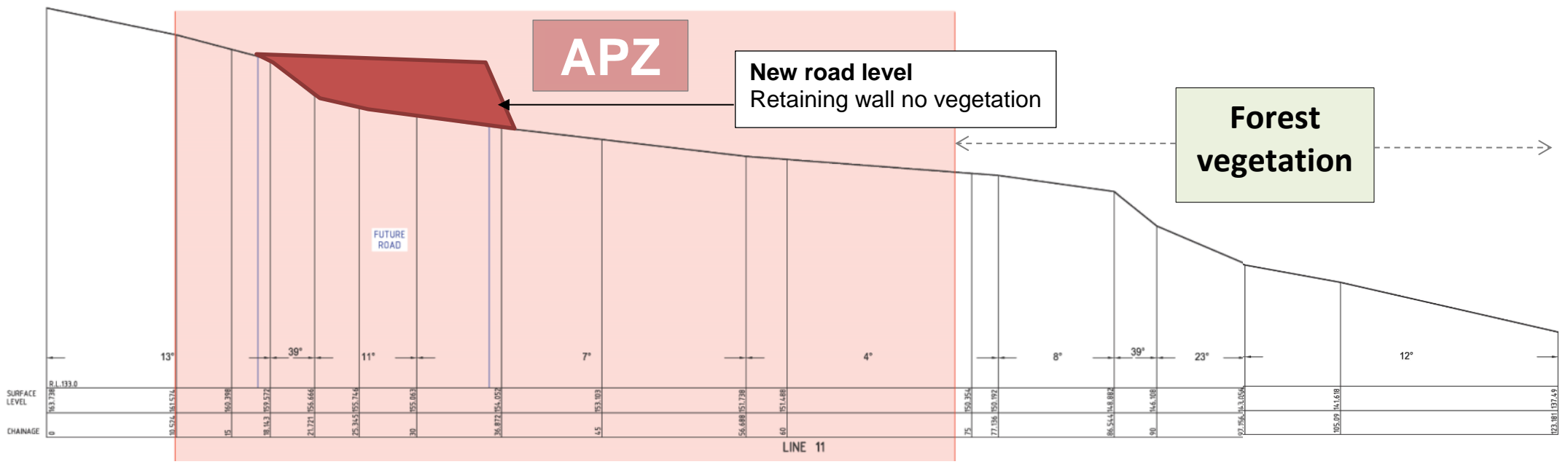

LEVELS PLAN (REF: 30401)

TRANSECT LINE 12

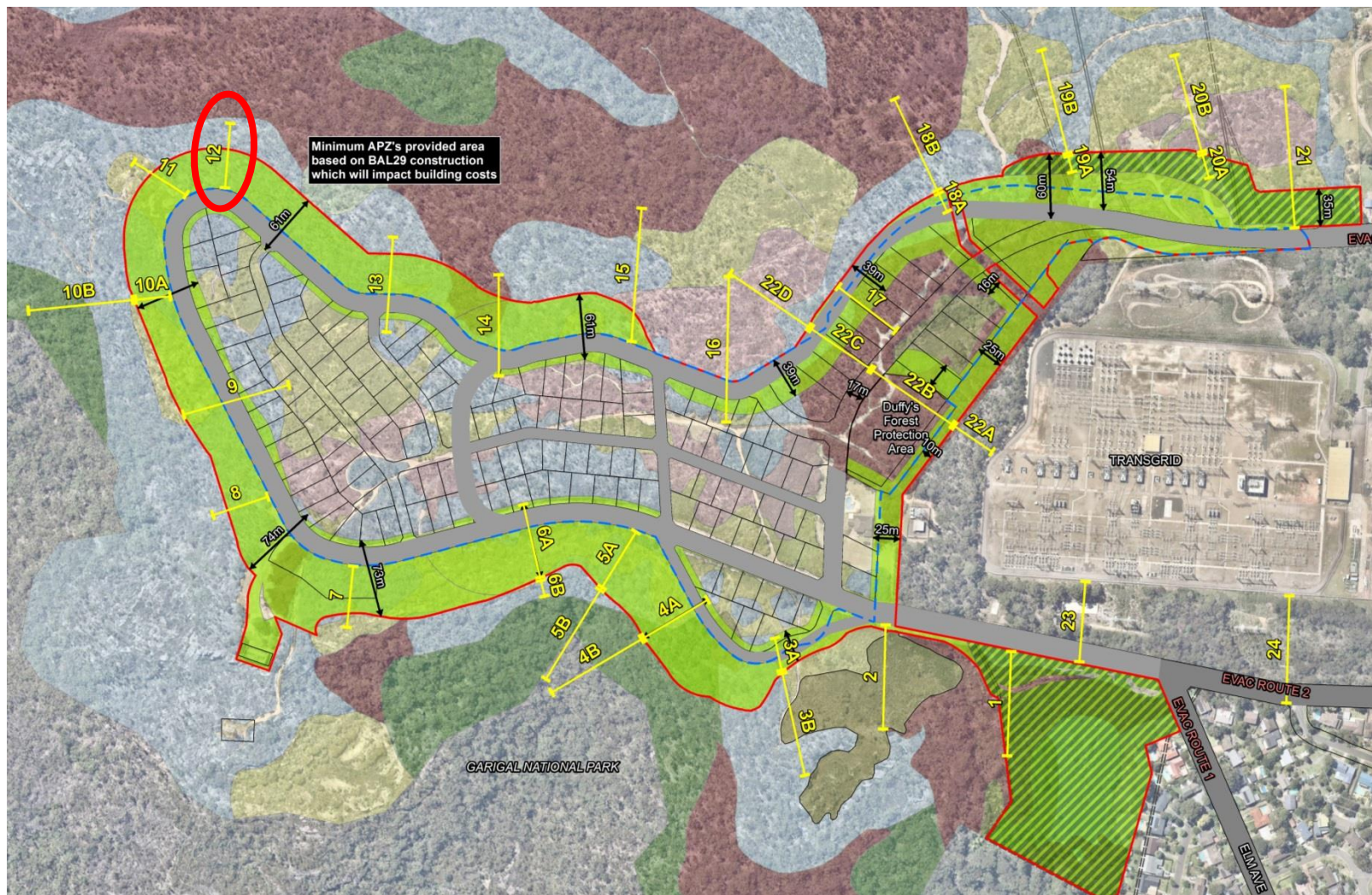

SLOPE TRANSECT OVERVIEW

PHOTO REFERENCE

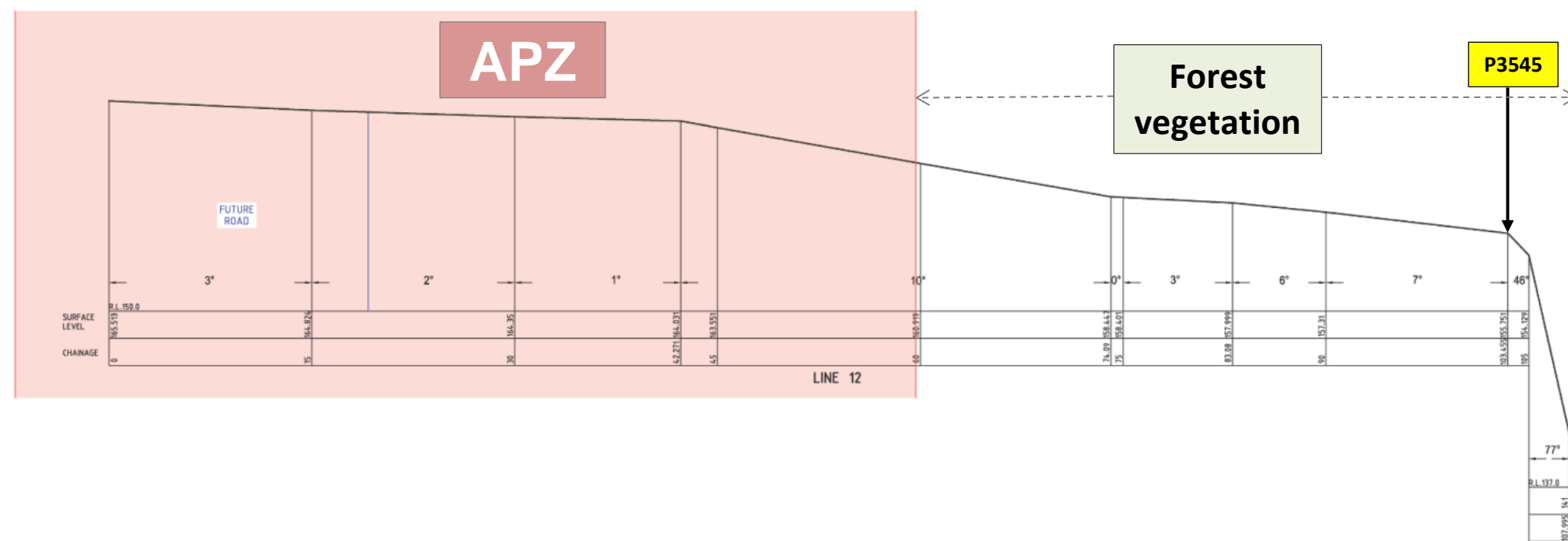

LEVELS PLAN (REF: 30401)

TRANSECT LINE 13

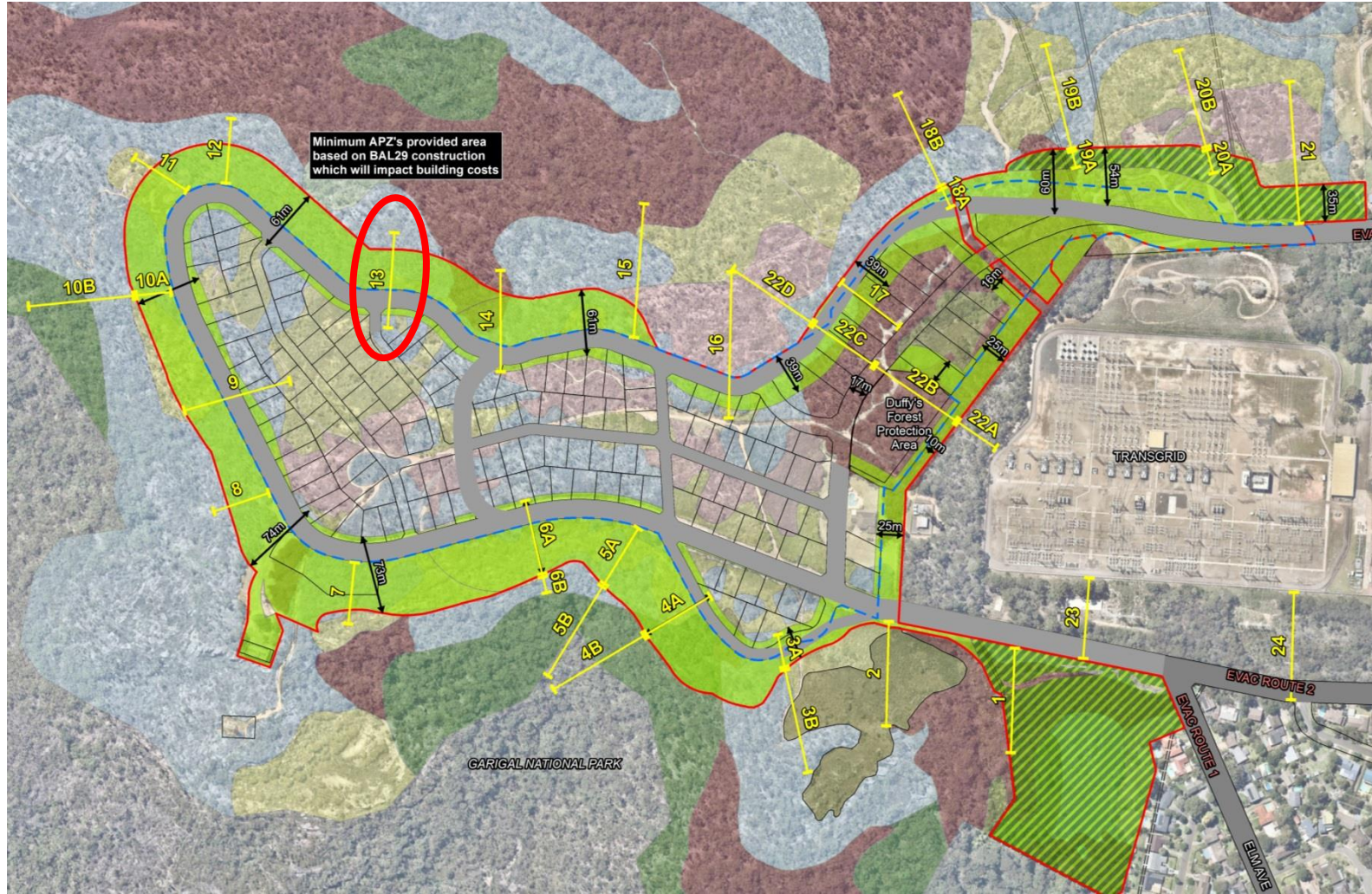

SLOPE TRANSECT OVERVIEW

PHOTO REFERENCE

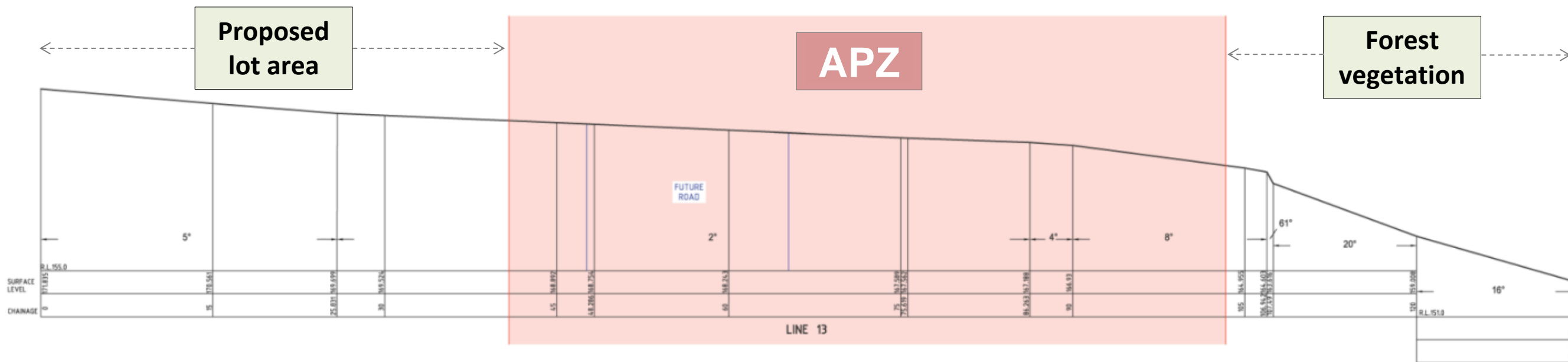

LEVELS PLAN (REF: 30401)

TRANSECT LINE 14

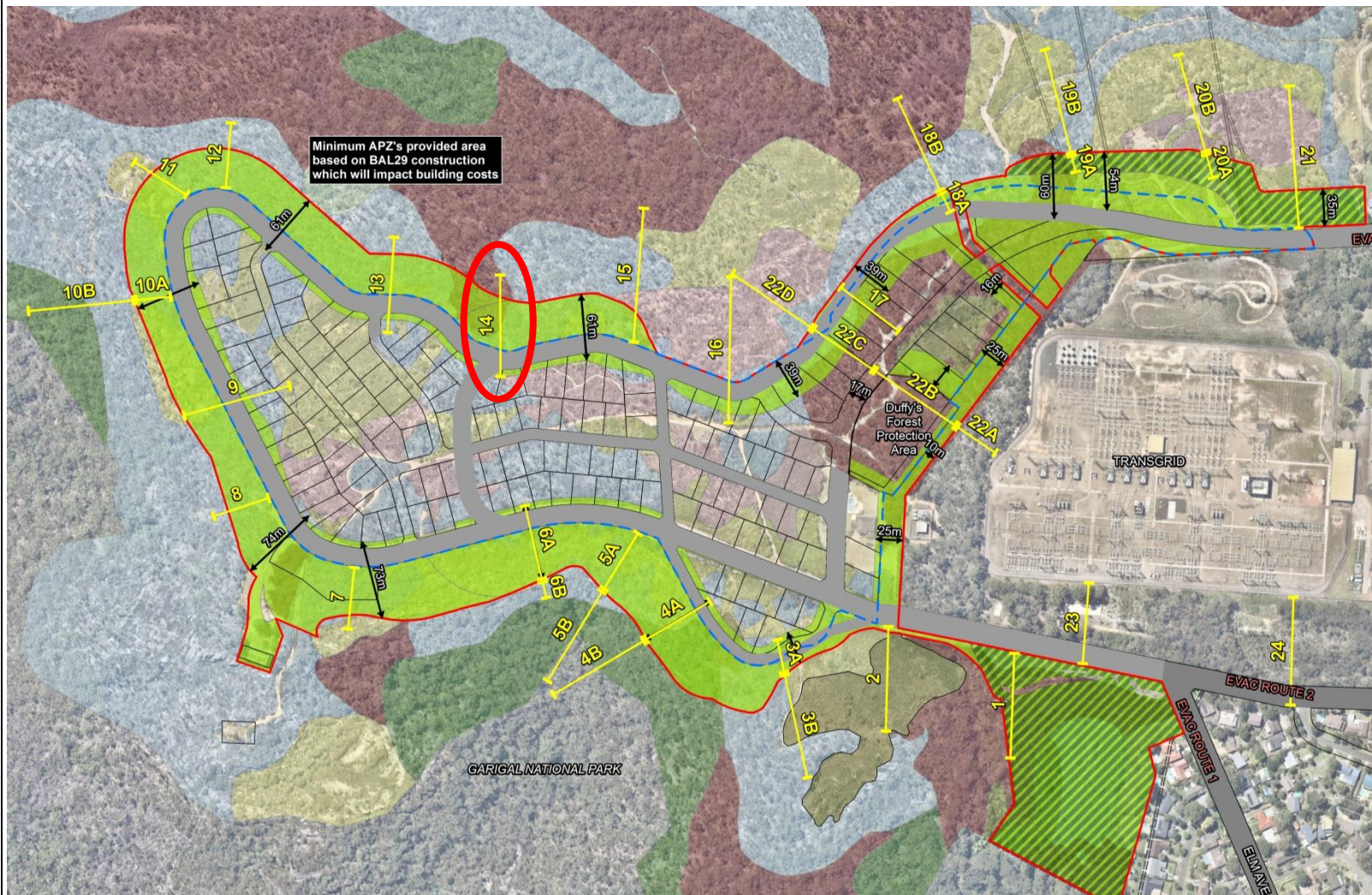
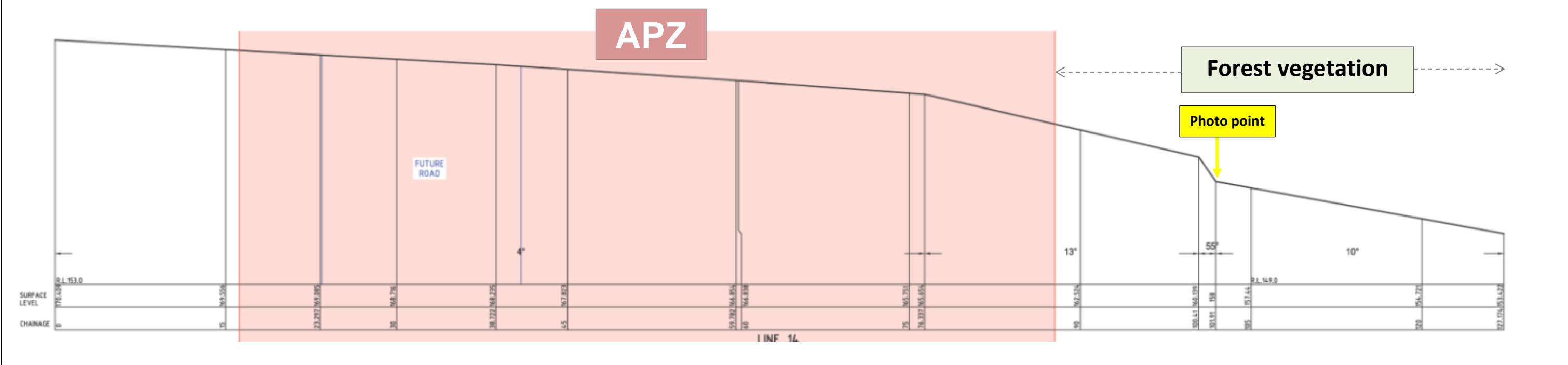

Photo point

SLOPE TRANSECT OVERVIEW

PHOTO REFERENCE



LEVELS PLAN (REF: 30401)

TRANSECT LINE 15

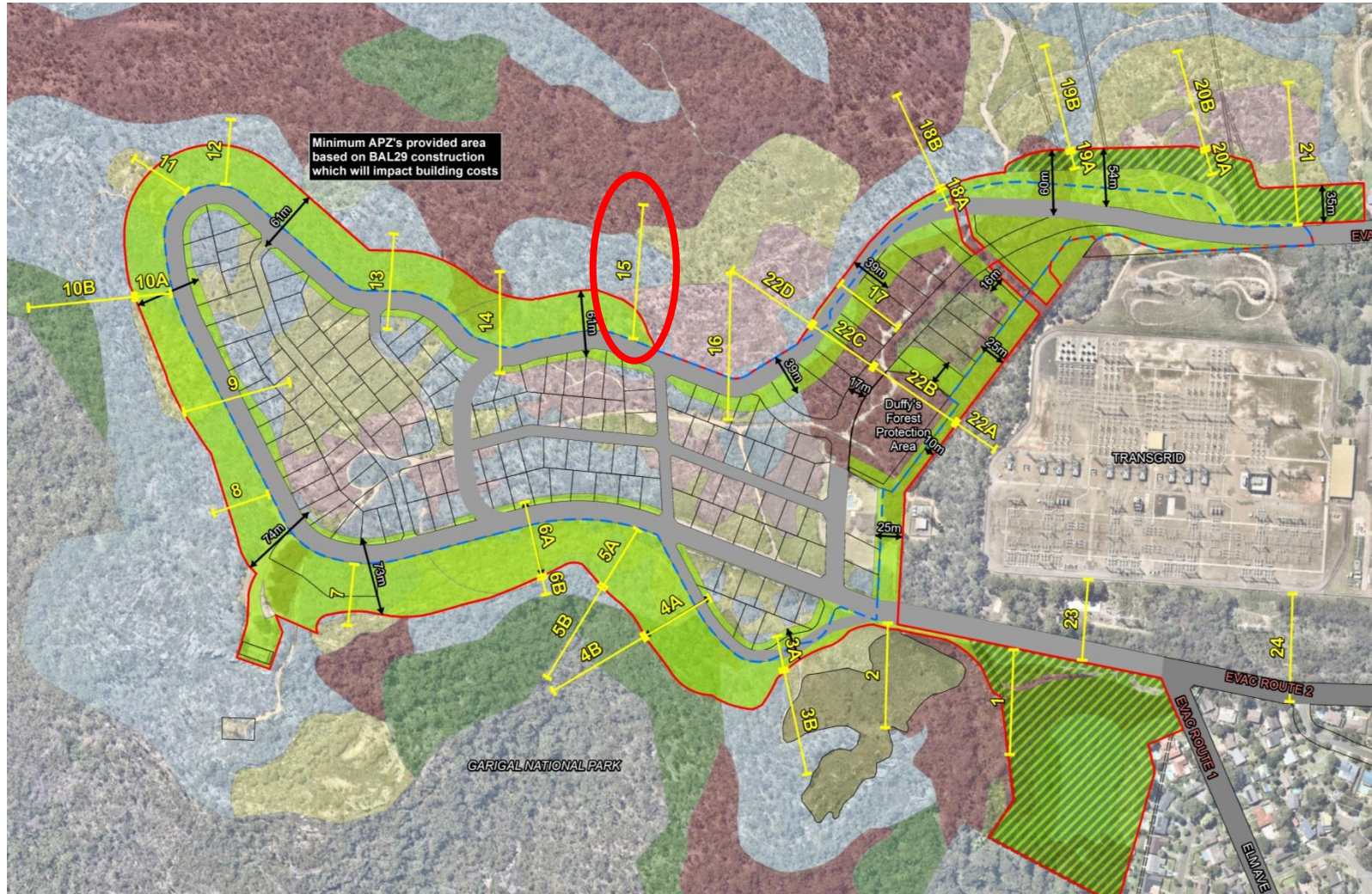

SLOPE TRANSECT OVERVIEW

PHOTO REFERENCE

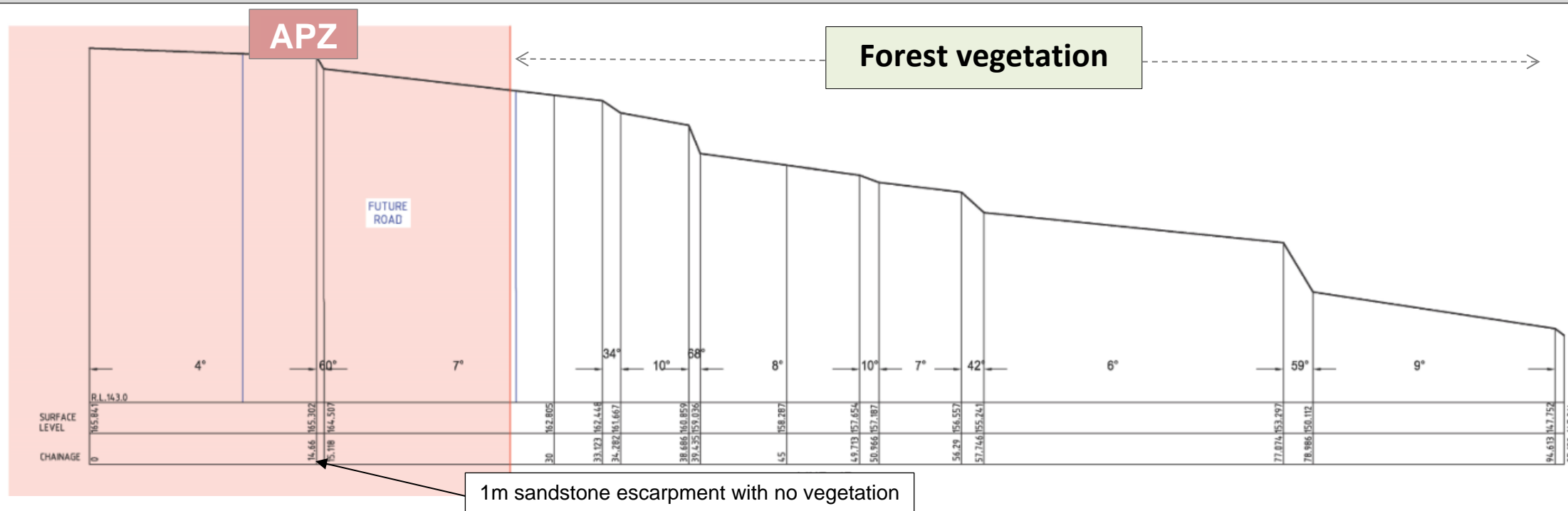

LEVELS PLAN (REF: 30401)

TRANSECT LINE 16

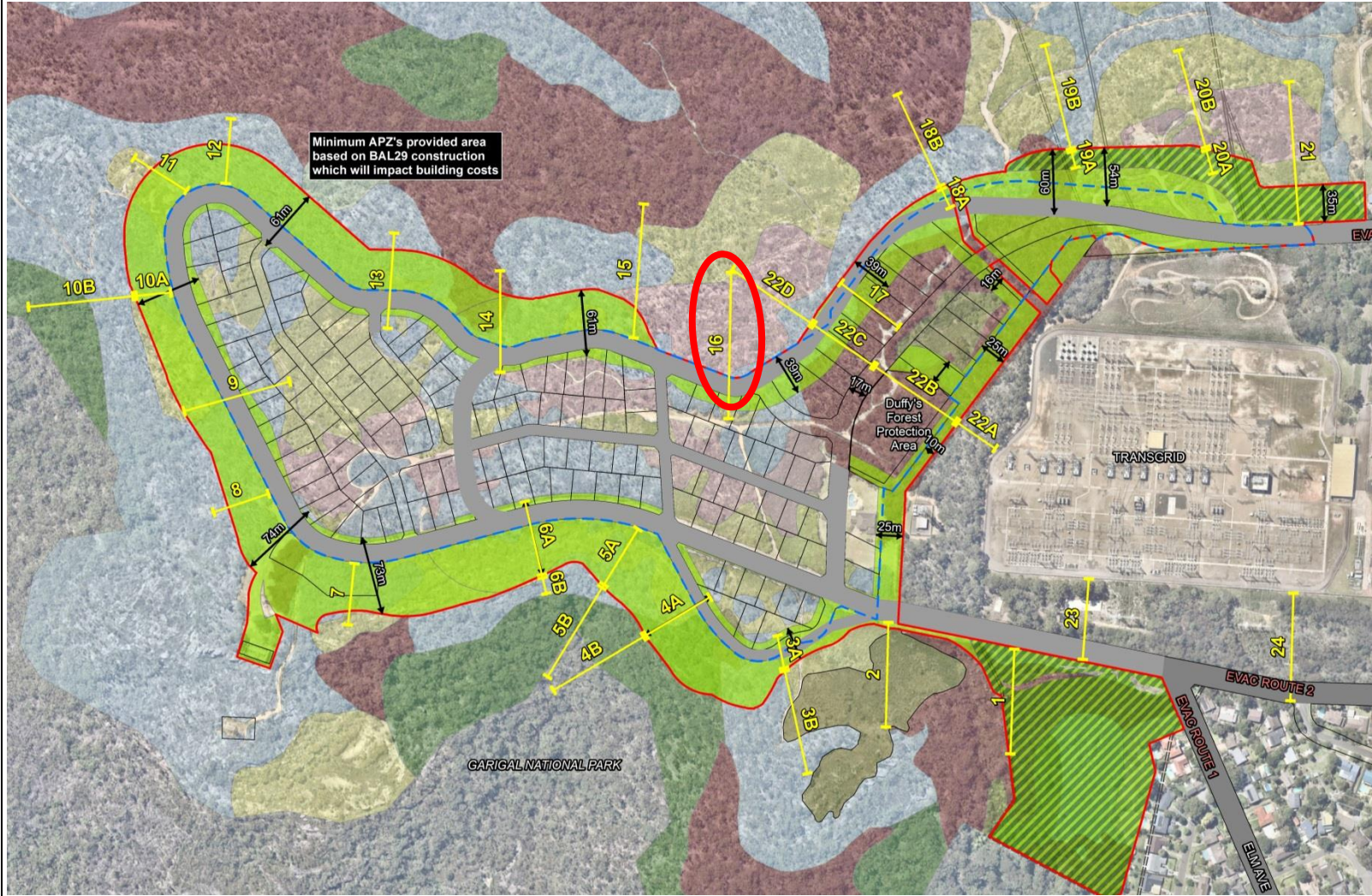

SLOPE TRANSECT OVERVIEW

PHOTO REFERENCE

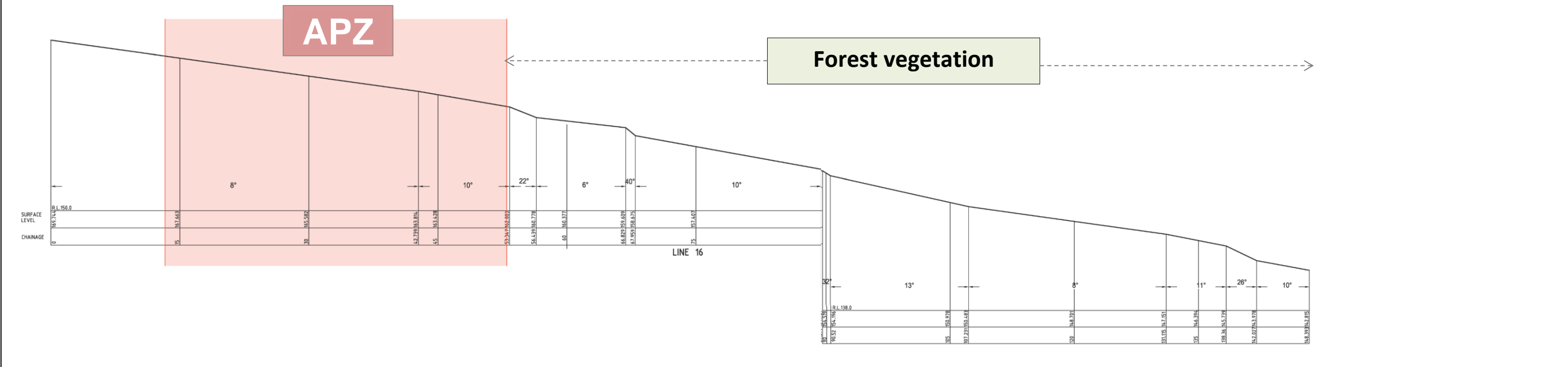

LEVELS PLAN (REF: 30401)

TRANSECT LINE 17

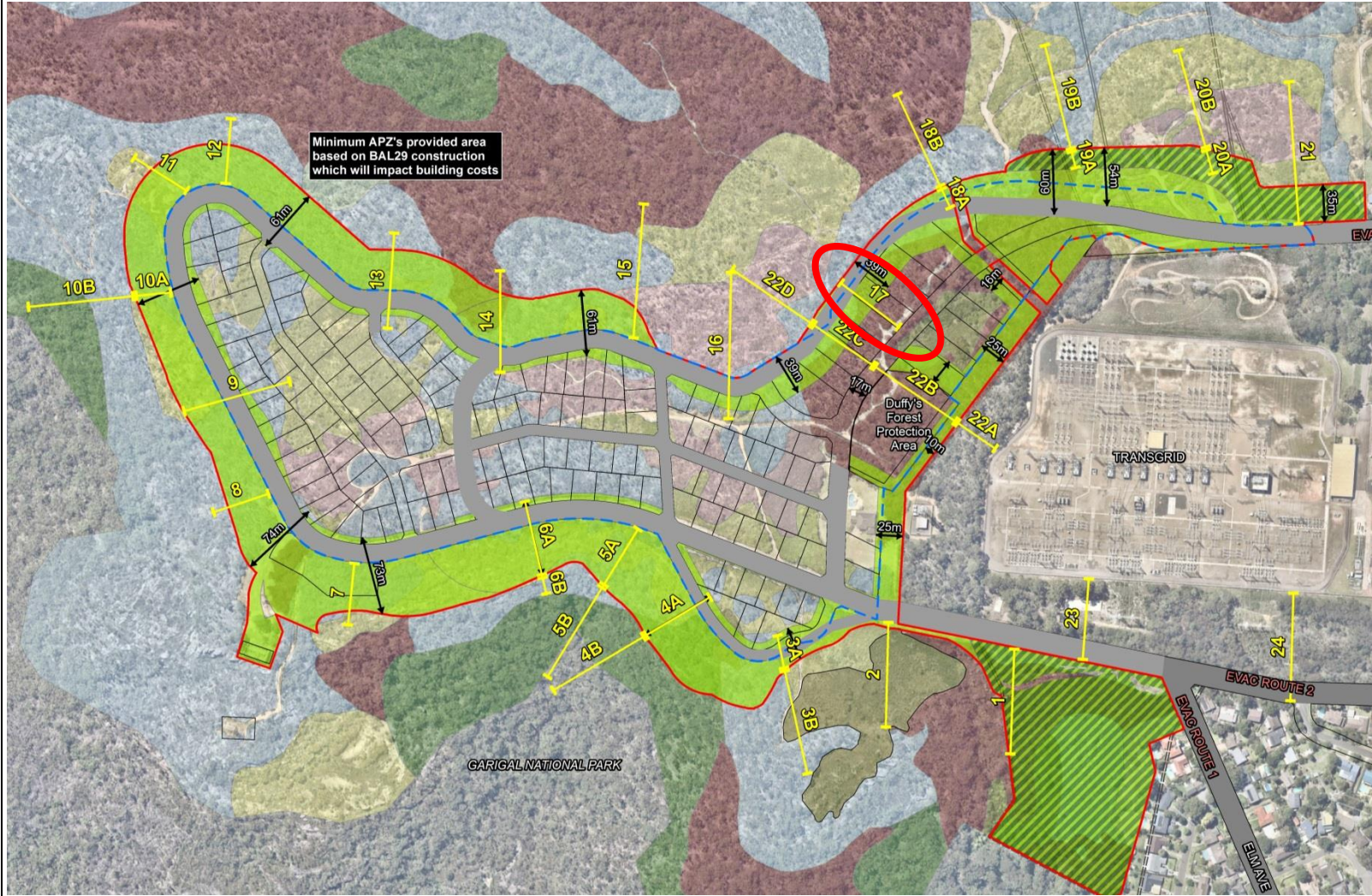

SLOPE TRANSECT OVERVIEW

PHOTO REFERENCE

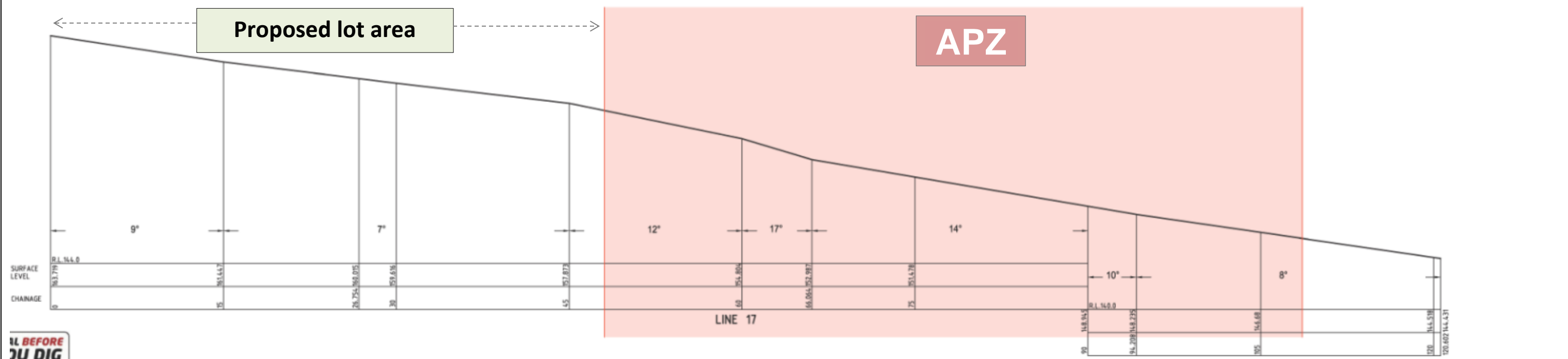

LEVELS PLAN (REF: 30401)

TRANSECT LINE 18a

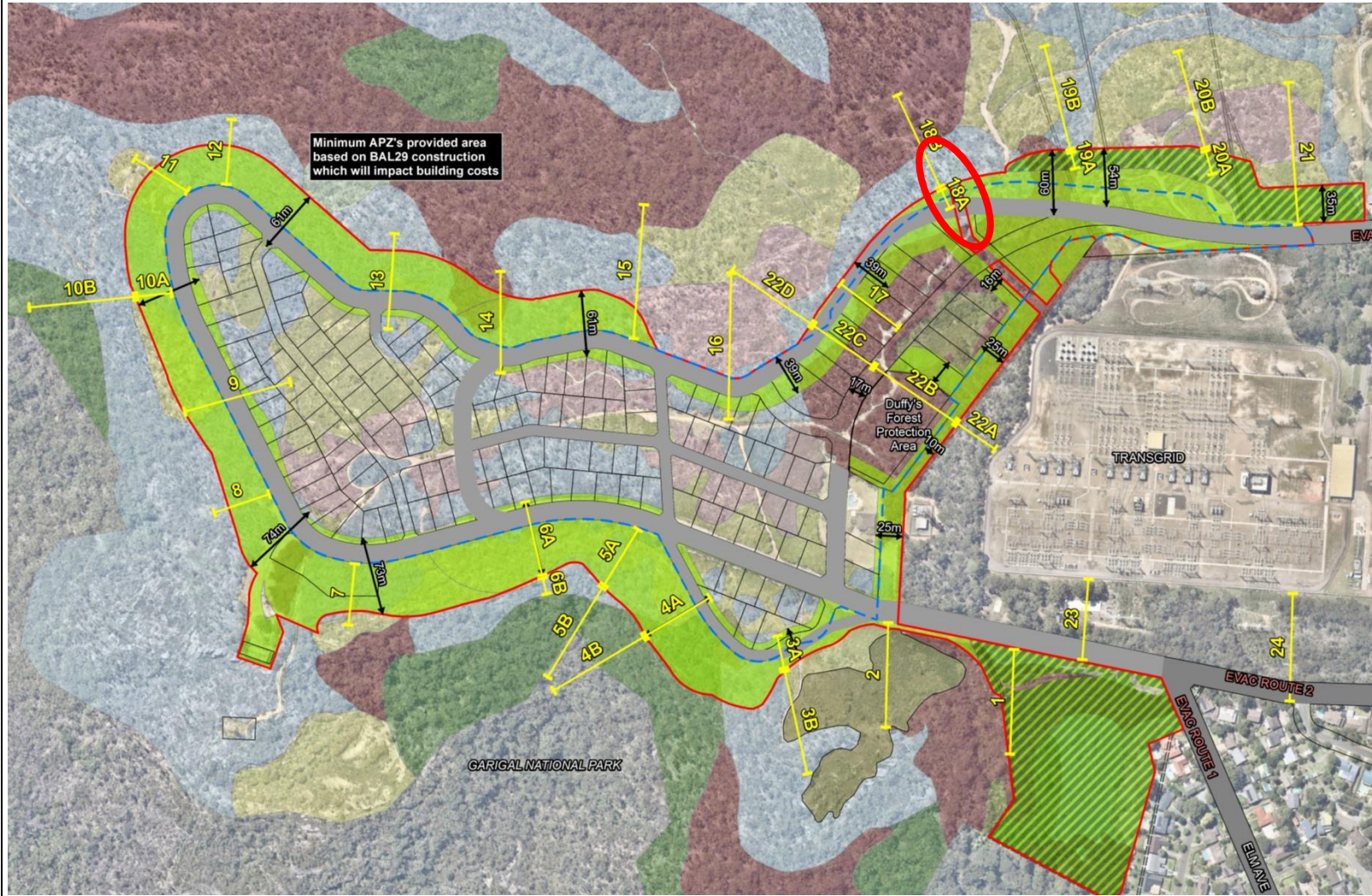

SLOPE TRANSECT OVERVIEW

PHOTO REFERENCE

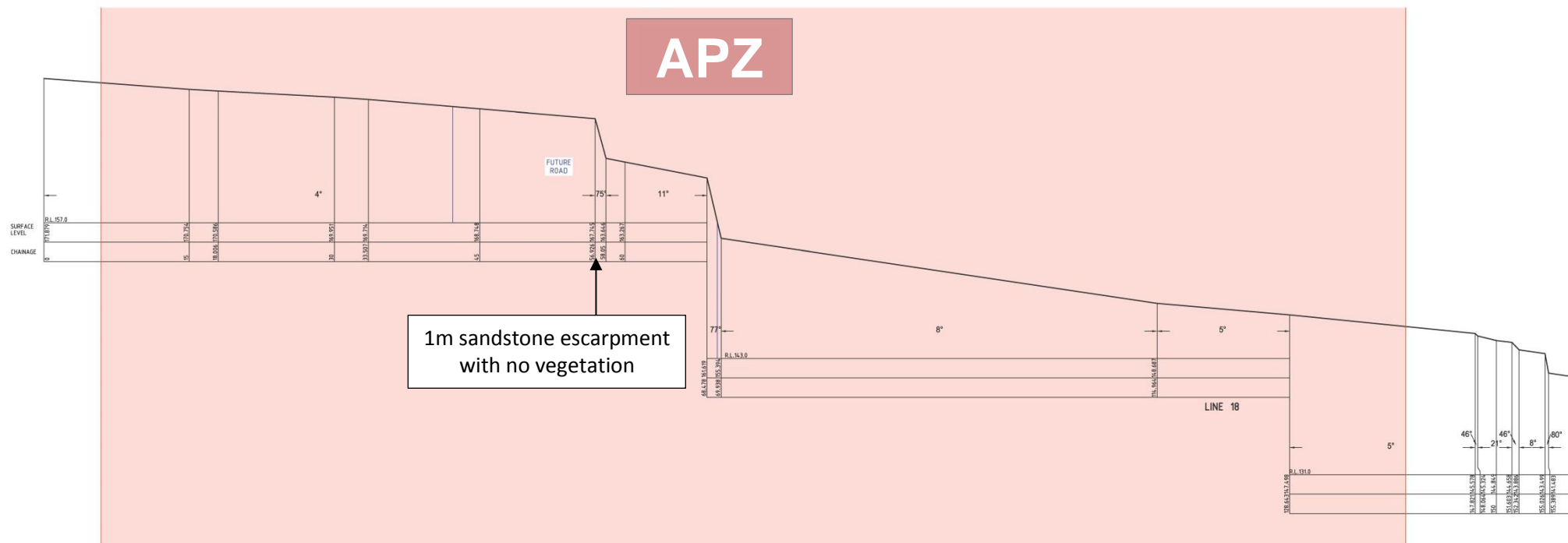

LEVELS PLAN (REF: 30401)

CONTINUED ON 18B

TRANSECT LINE 18b

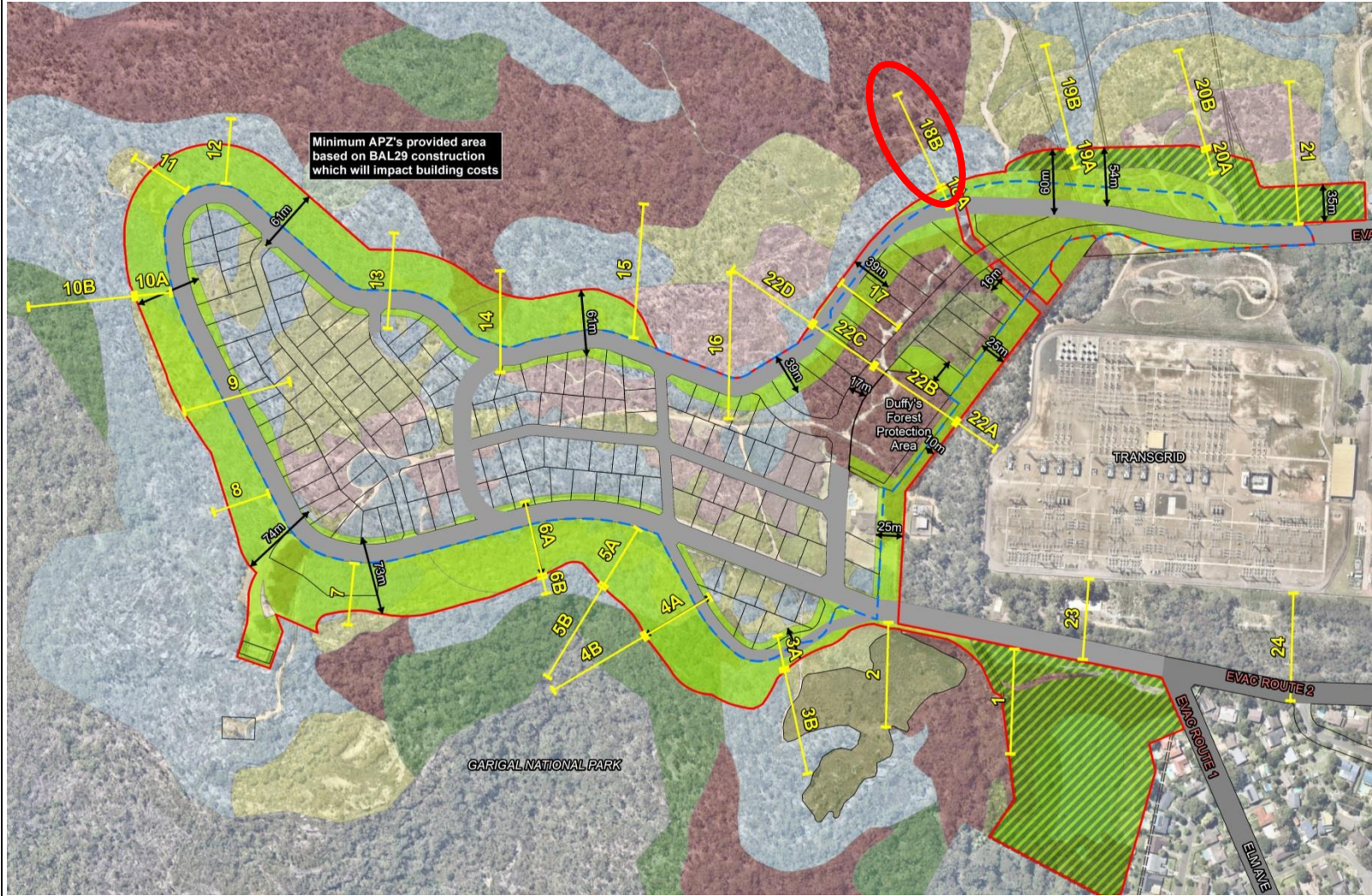

SLOPE TRANSECT OVERVIEW

PHOTO REFERENCE

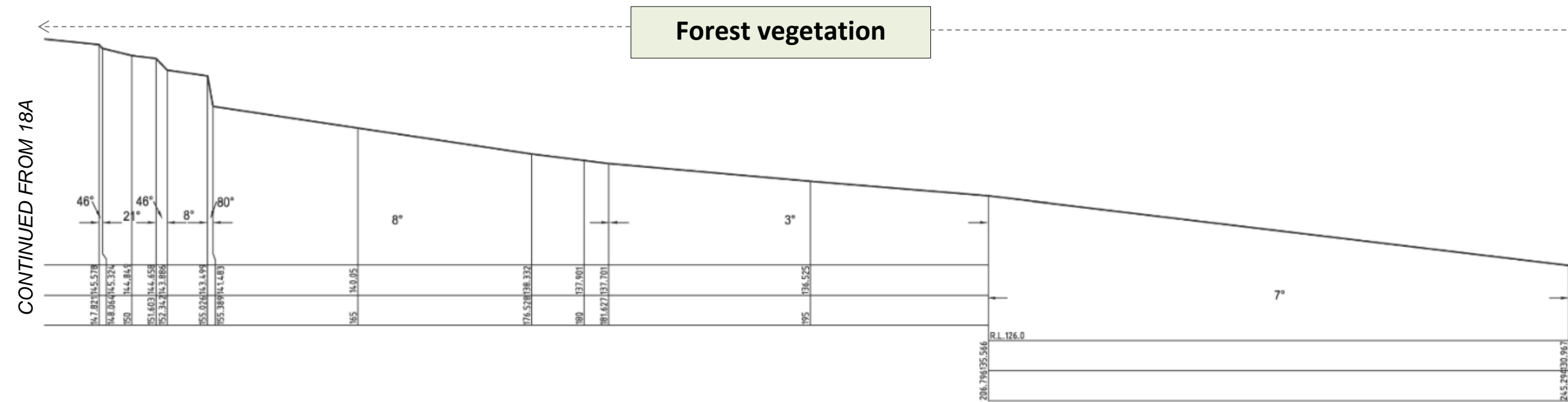

LEVELS PLAN (REF: 30401)

TRANSECT LINE 19a

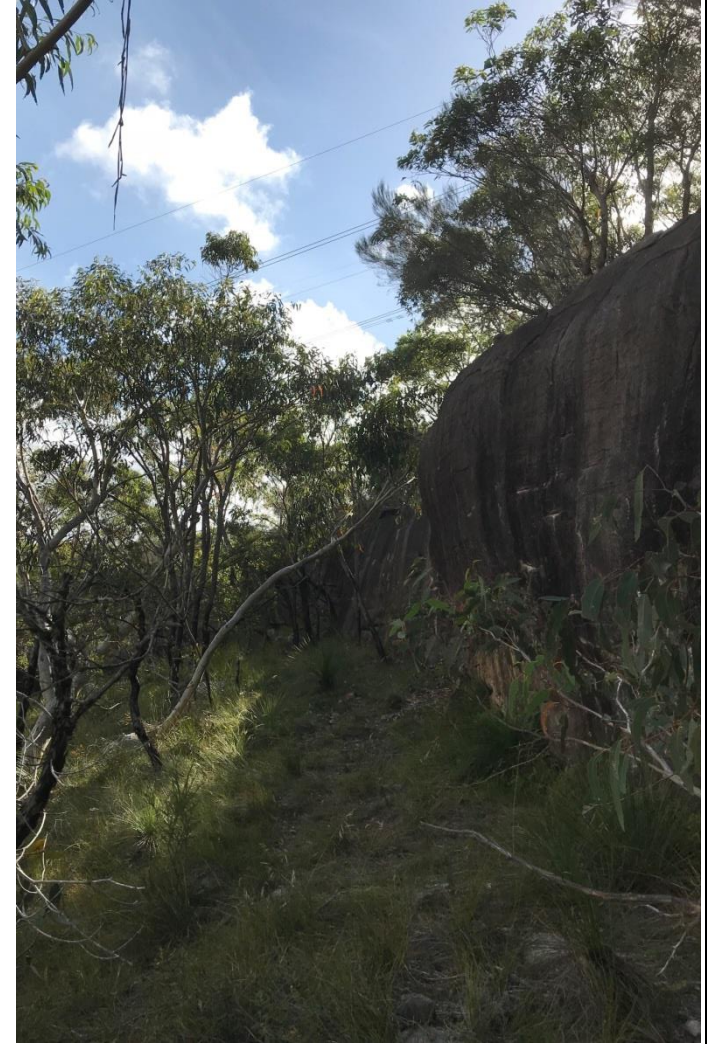
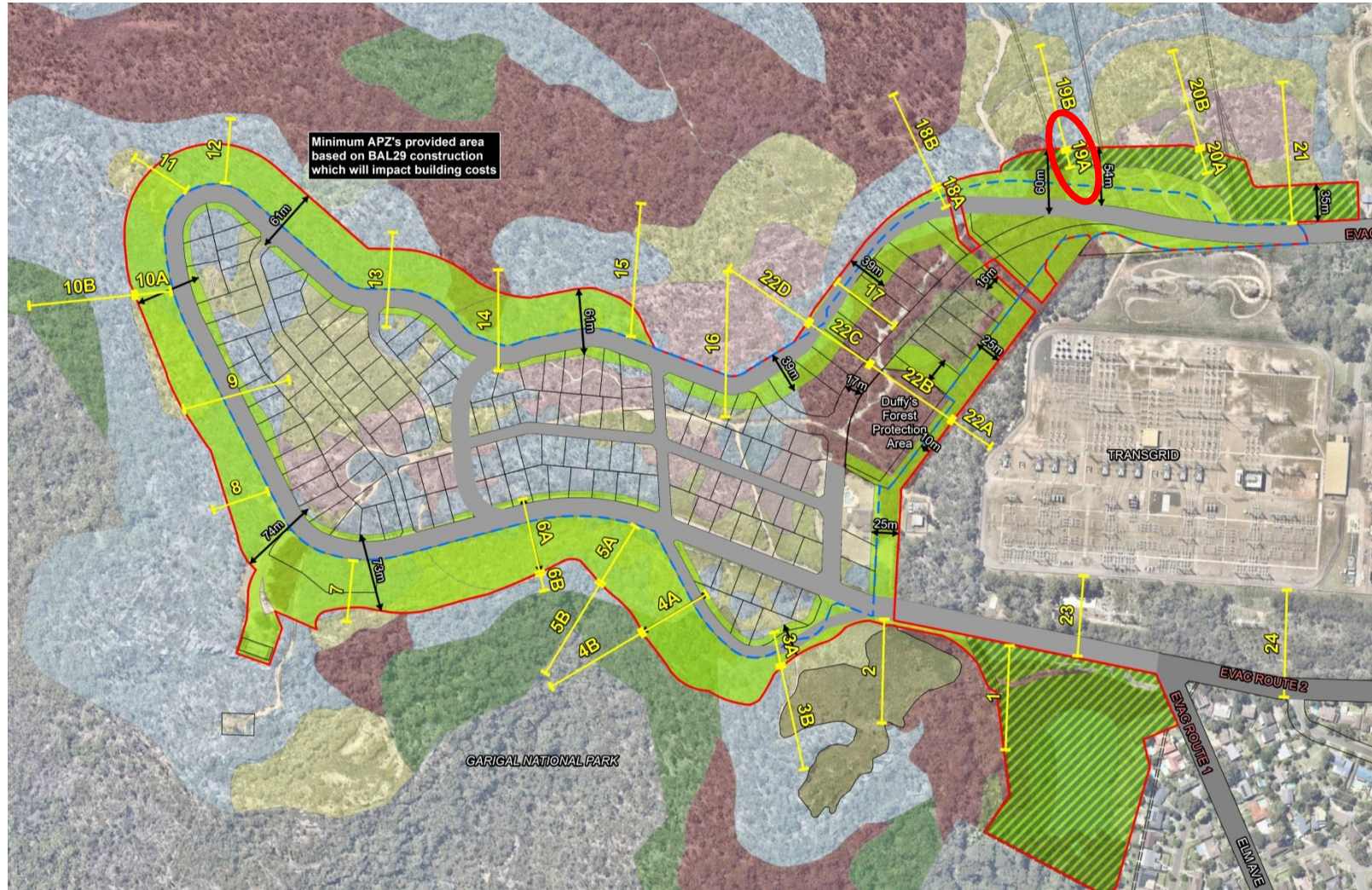

SLOPE TRANSECT OVERVIEW

PHOTO REFERENCE

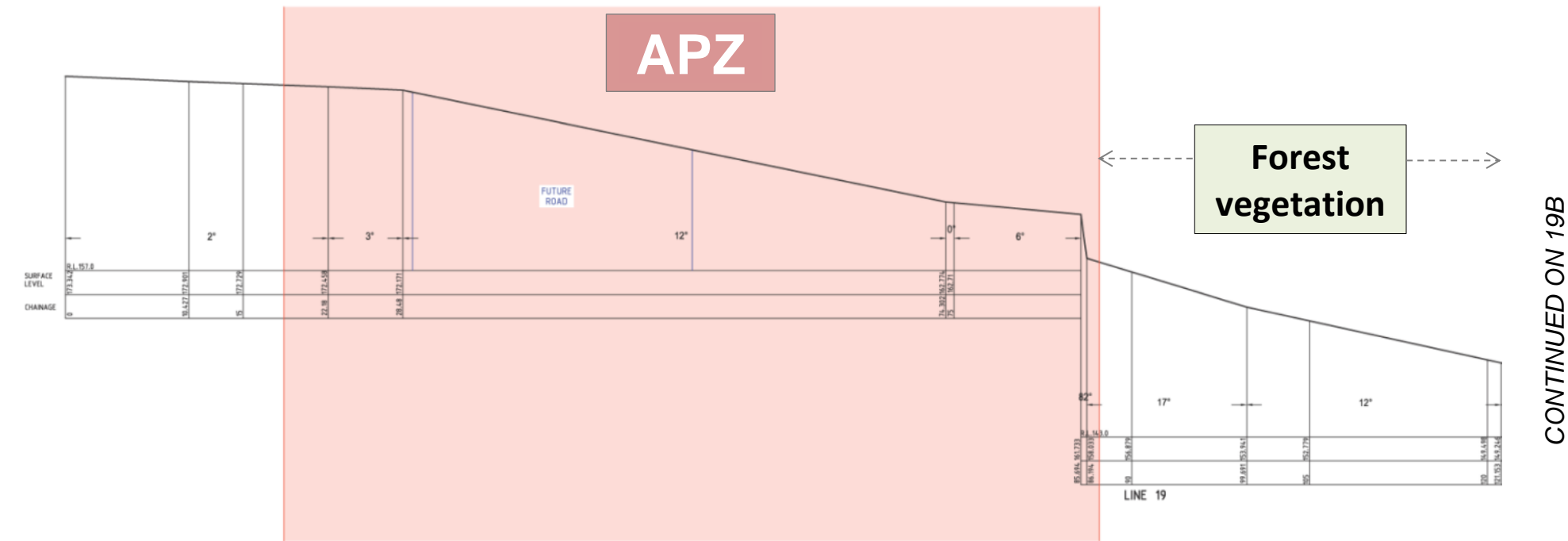

LEVELS PLAN (REF: 30401)

TRANSECT LINE 19b

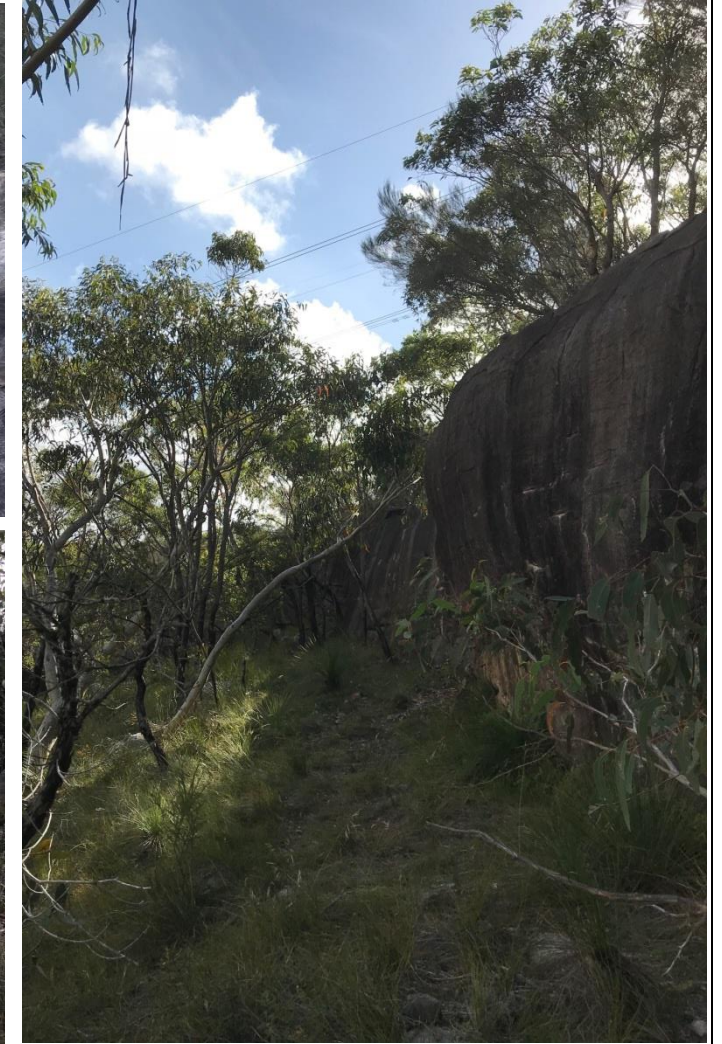
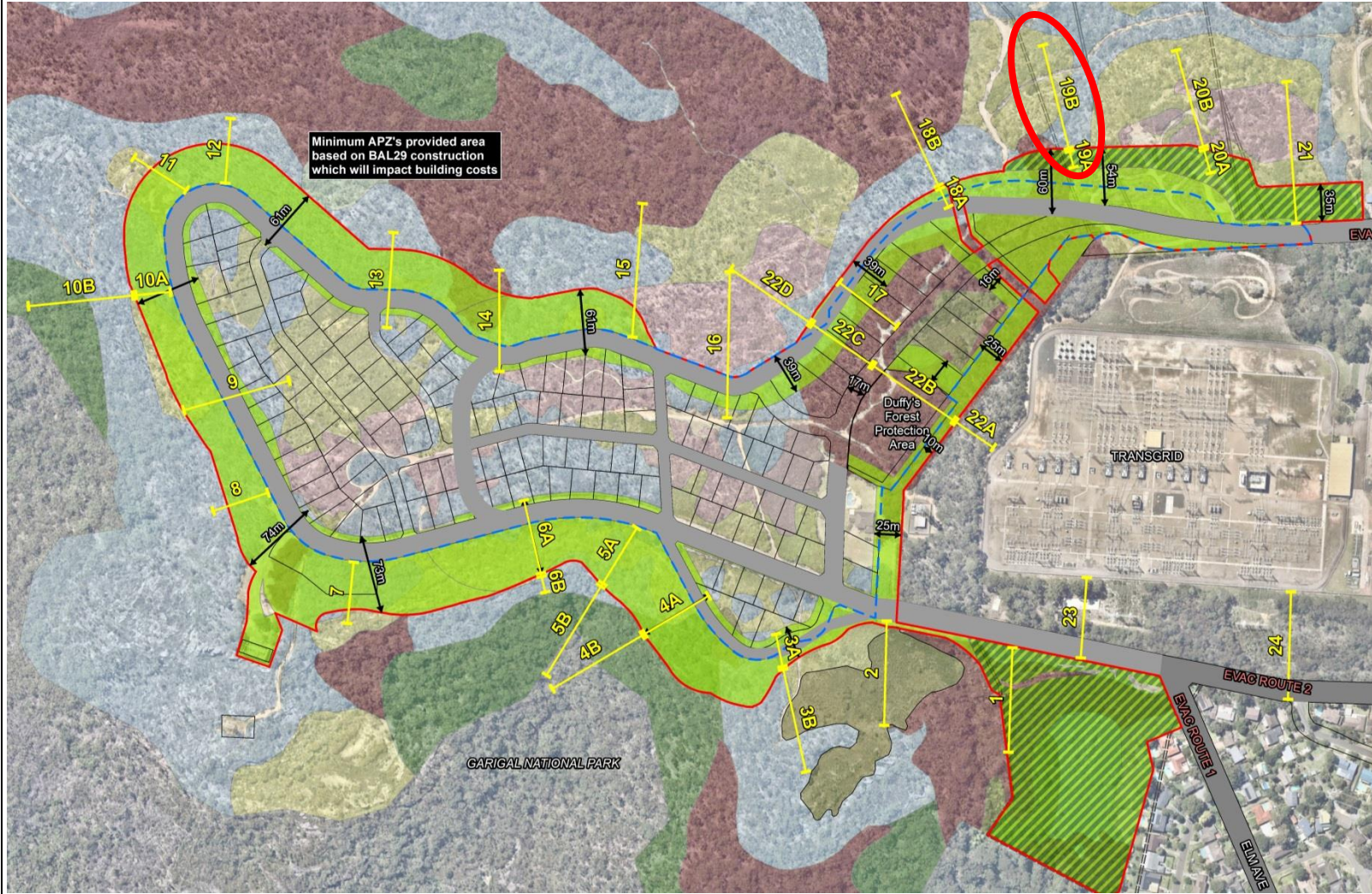

SLOPE TRANSECT OVERVIEW

PHOTO REFERENCE

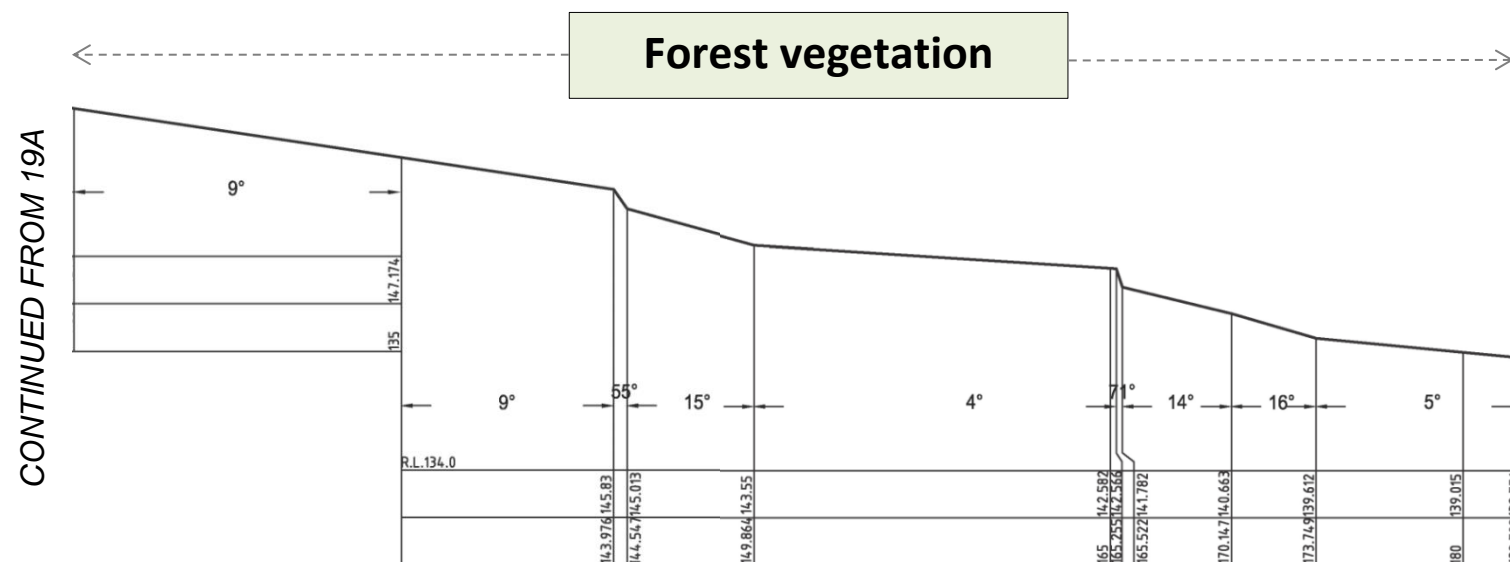

LEVELS PLAN (REF: 30401)

TRANSECT LINE 20a

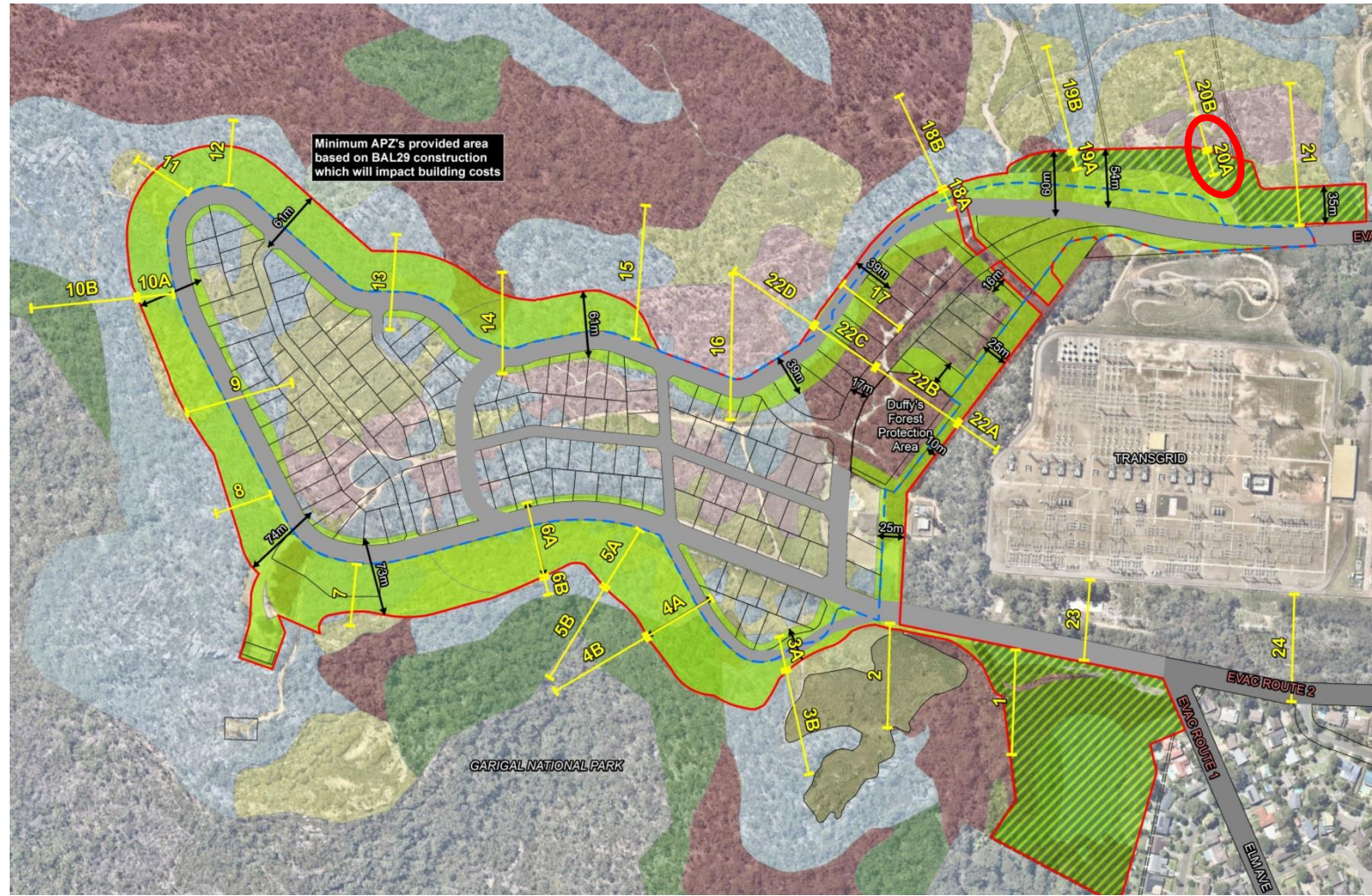

SLOPE TRANSECT OVERVIEW

PHOTO REFERENCE

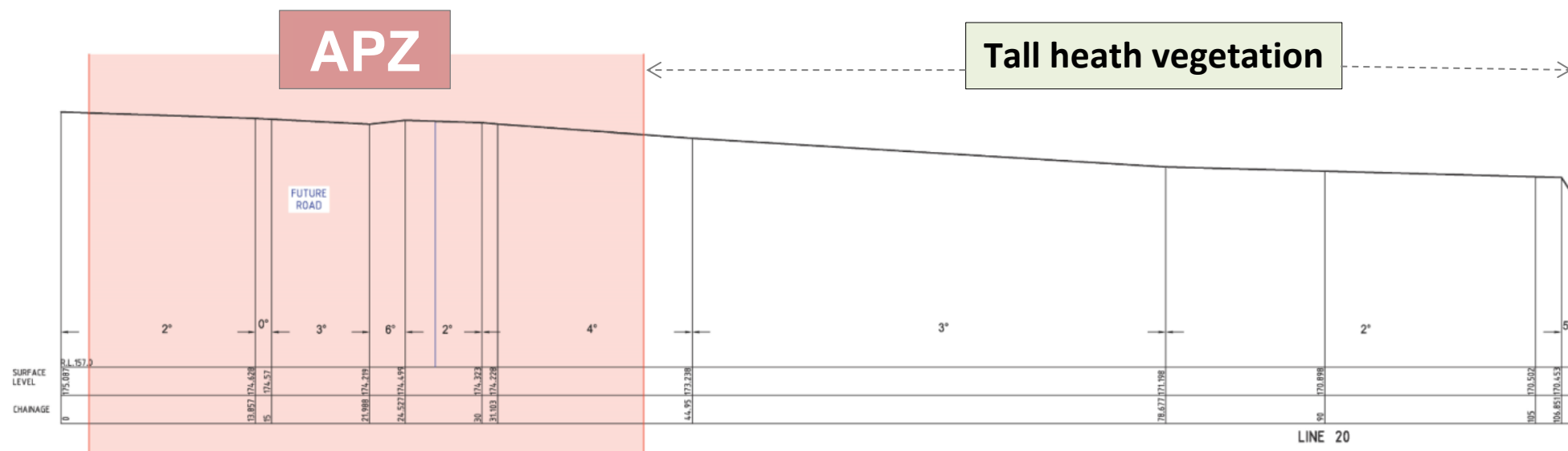

CONTINUED ON 20B

LEVELS PLAN (REF: 30401)

TRANSECT LINE 20b

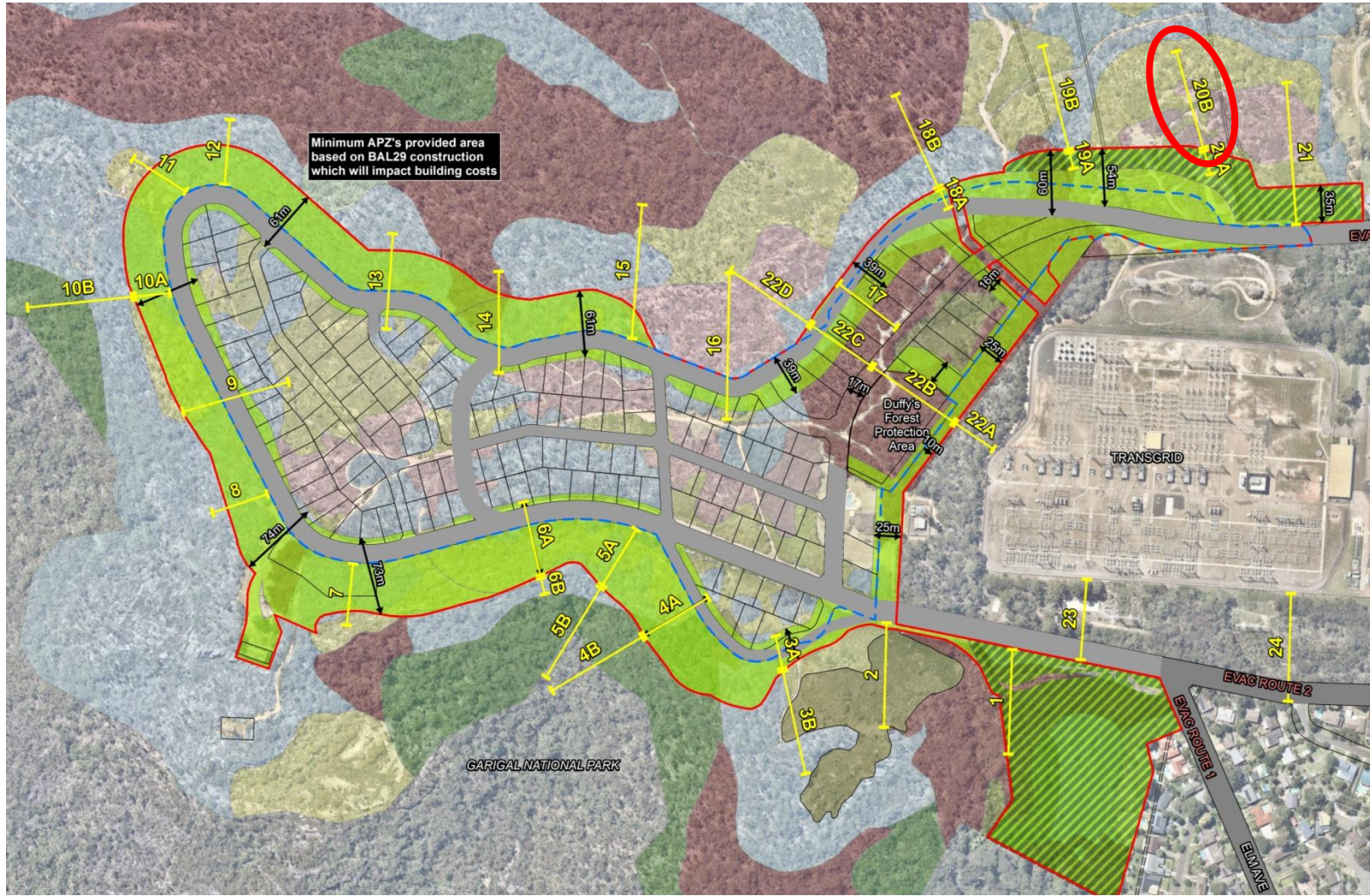

SLOPE TRANSECT OVERVIEW

PHOTO REFERENCE

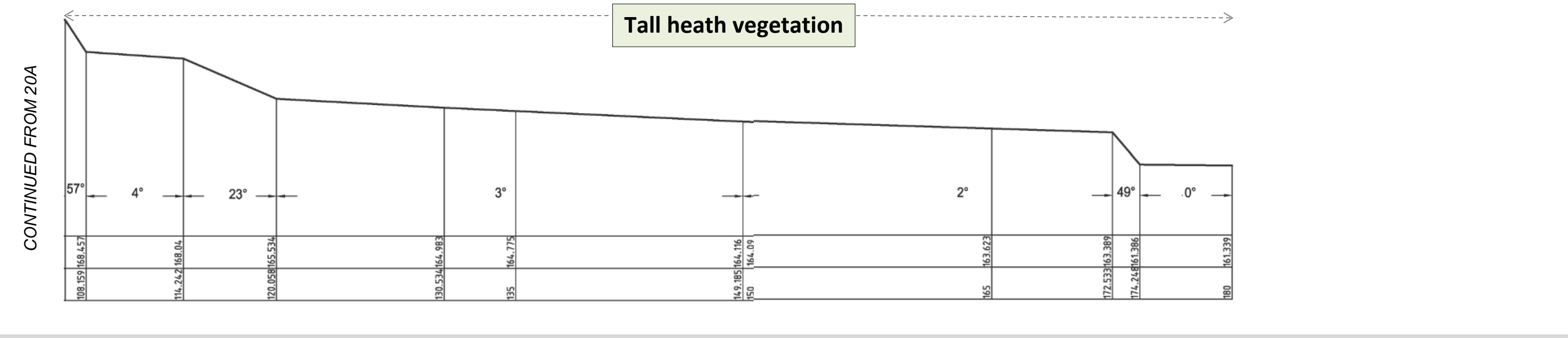

LEVELS PLAN (REF: 30401)

TRANSECT LINE 21

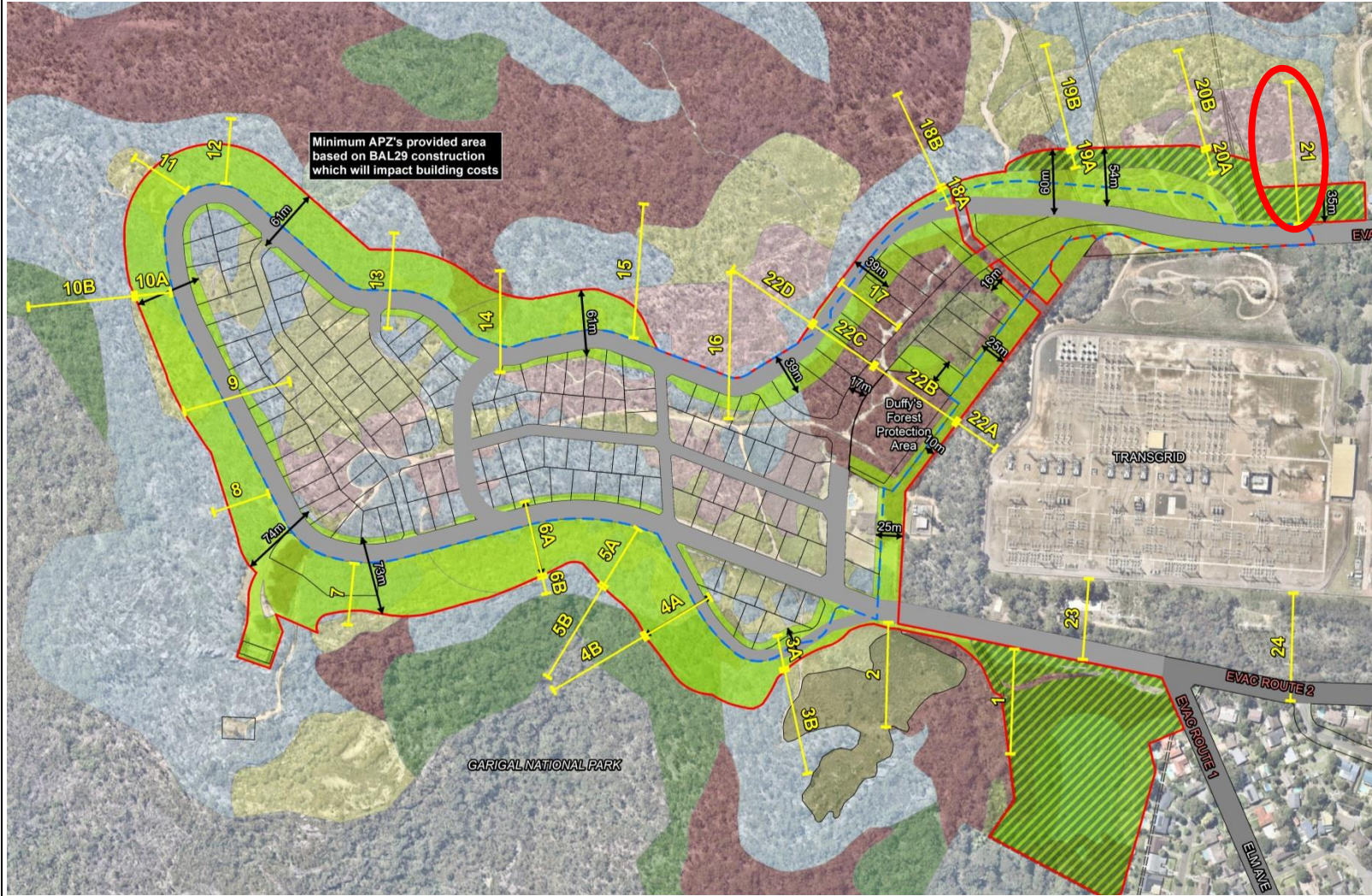

SLOPE TRANSECT OVERVIEW

PHOTO REFERENCE

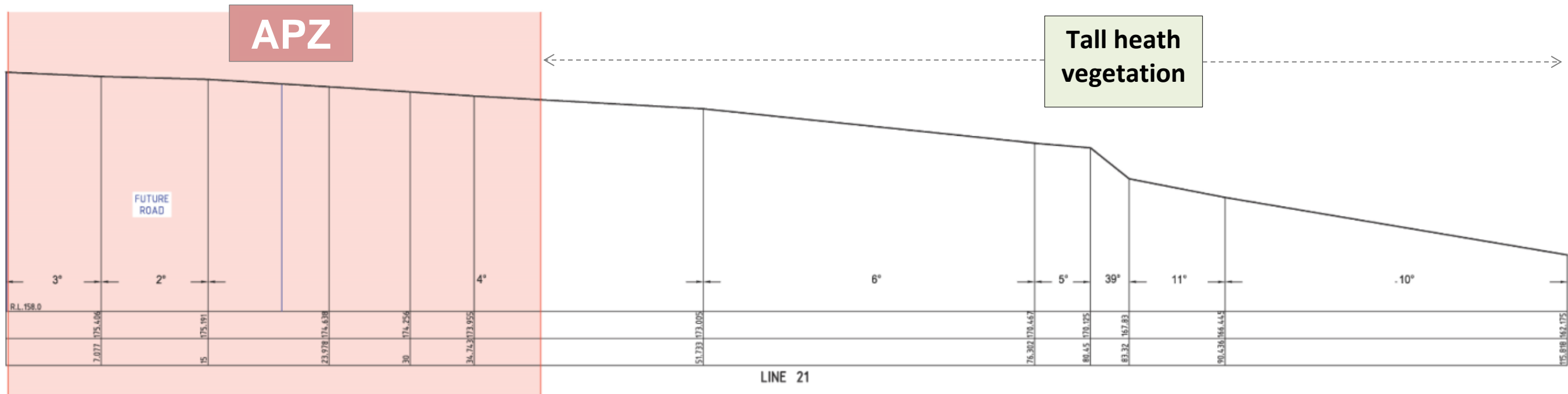

LEVELS PLAN (REF: 30401)

TRANSECT LINE 22A & B

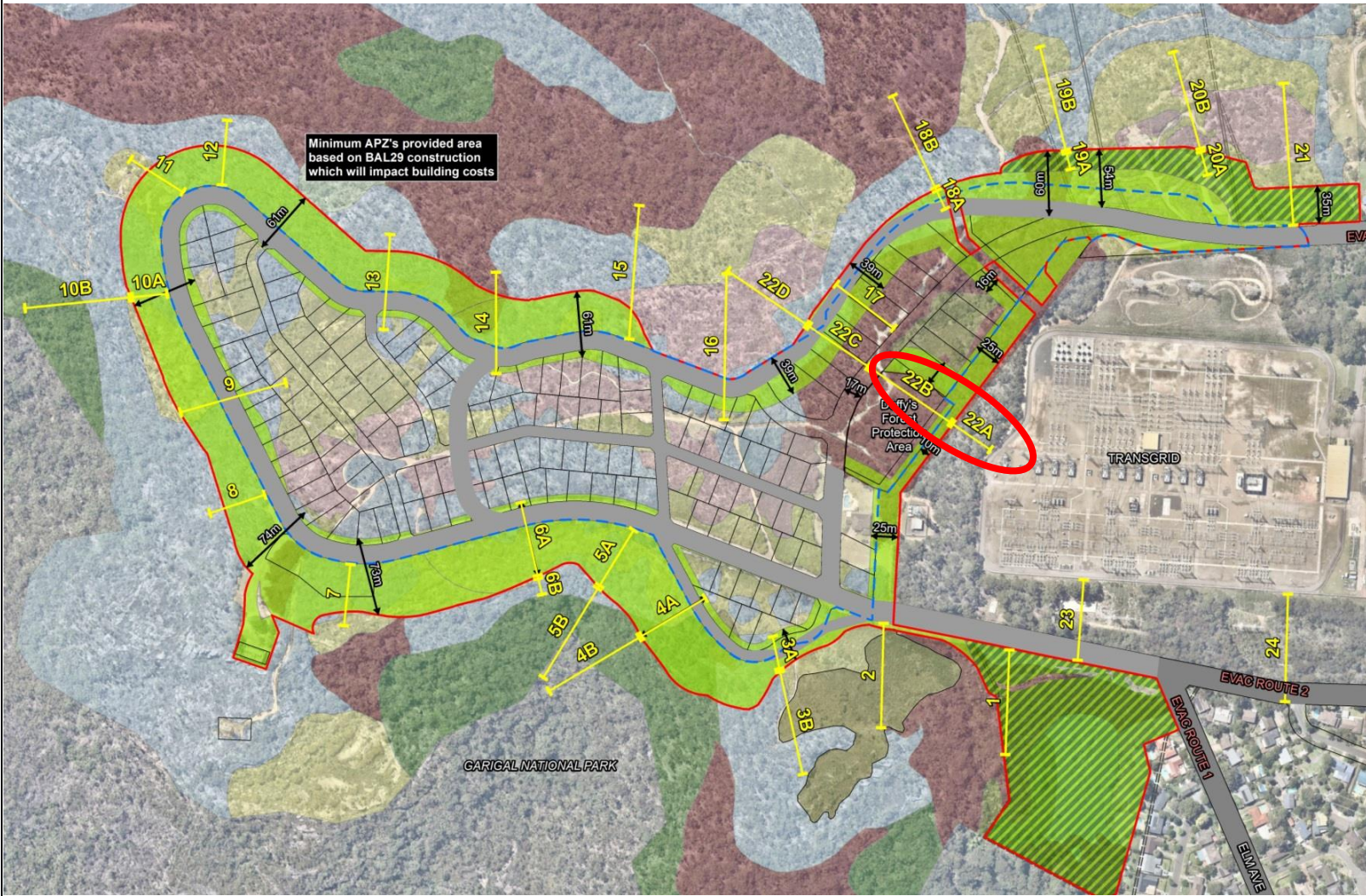

SLOPE TRANSECT OVERVIEW

PHOTO REFERENCE

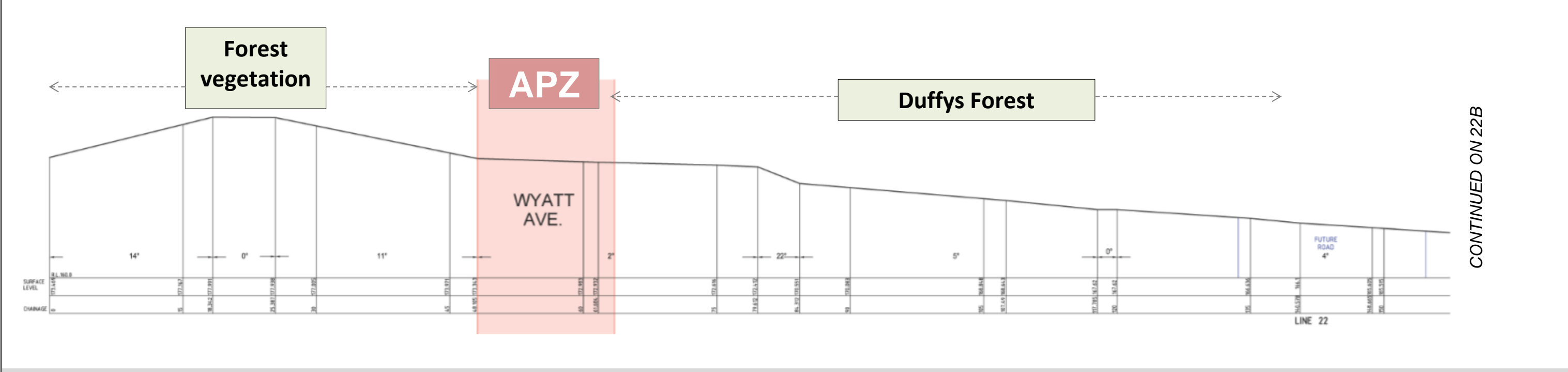

CONTINUED ON 22B

TRANSECT LINE 22C & D

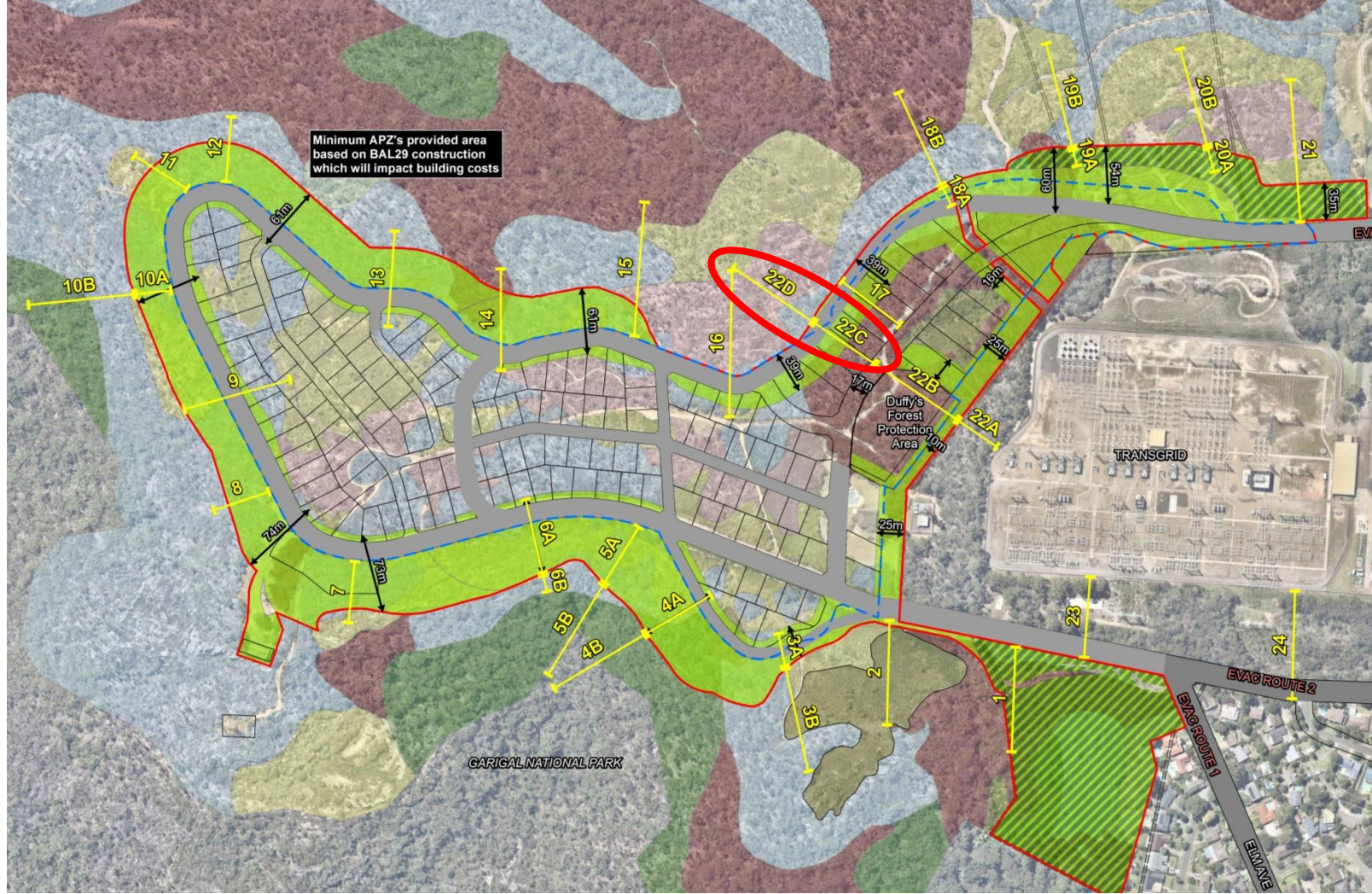

SLOPE TRANSECT OVERVIEW

PHOTO REFERENCE

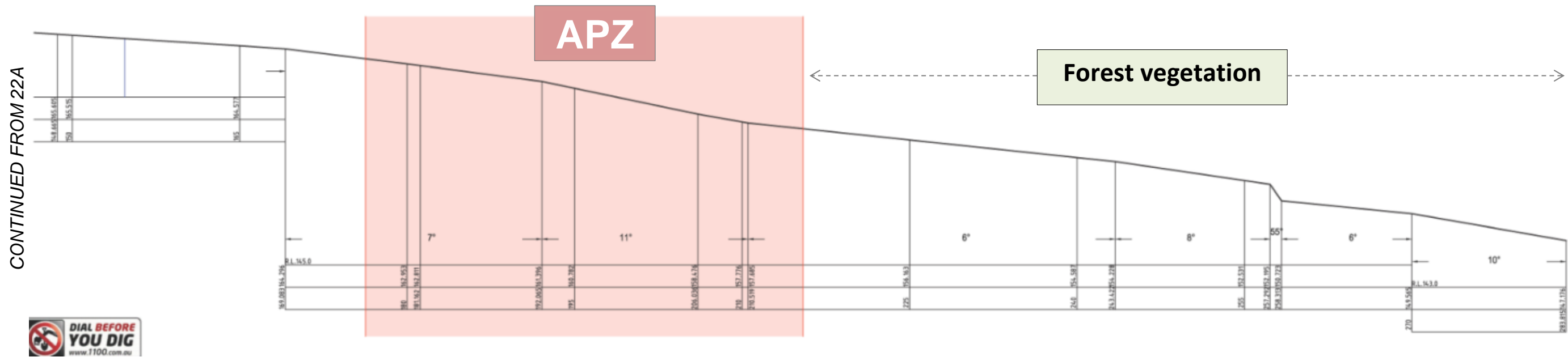

LEVELS PLAN (REF: 30401)

TRANSECT LINE 23

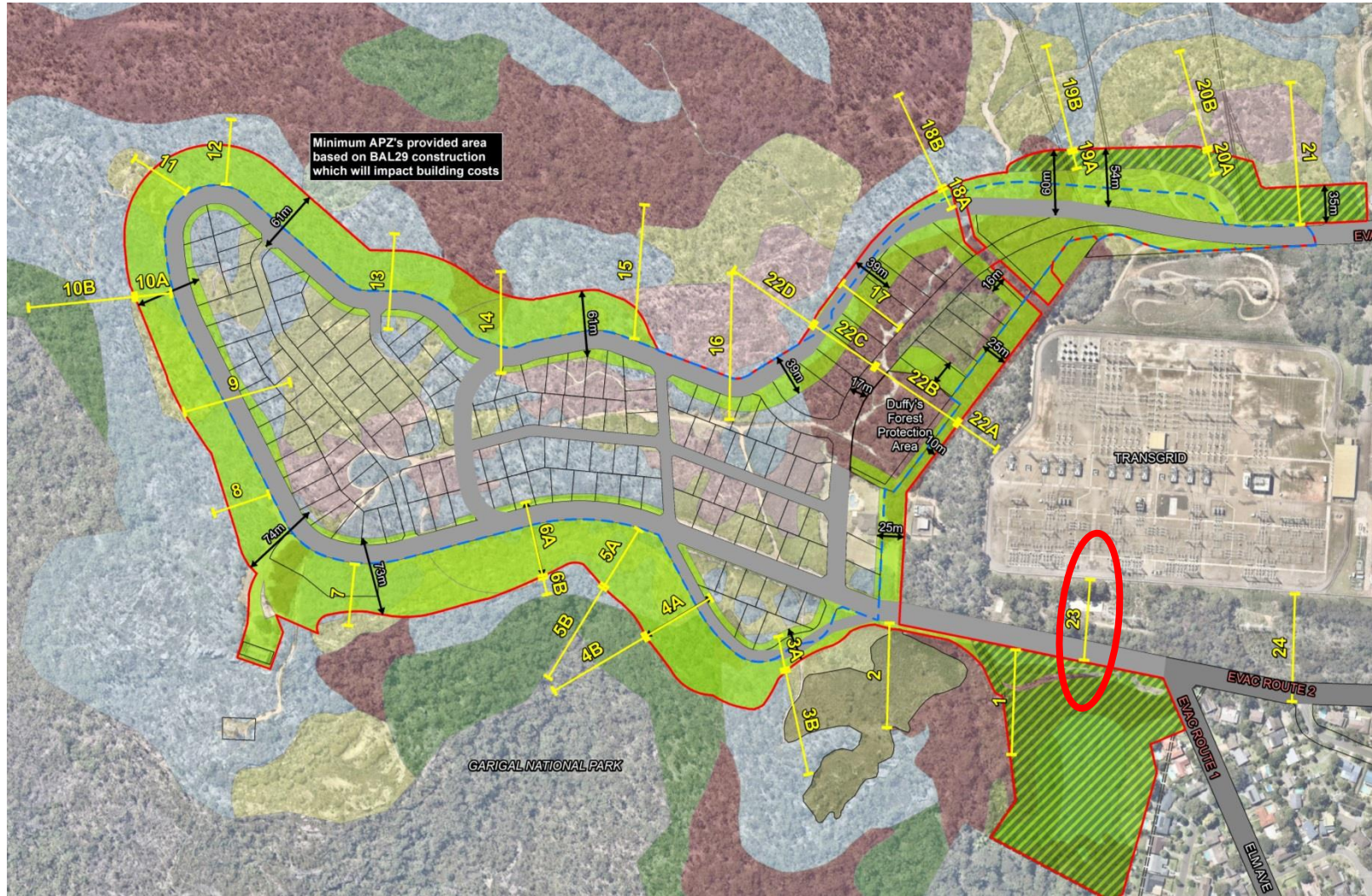

SLOPE TRANSECT OVERVIEW

PHOTO REFERENCE

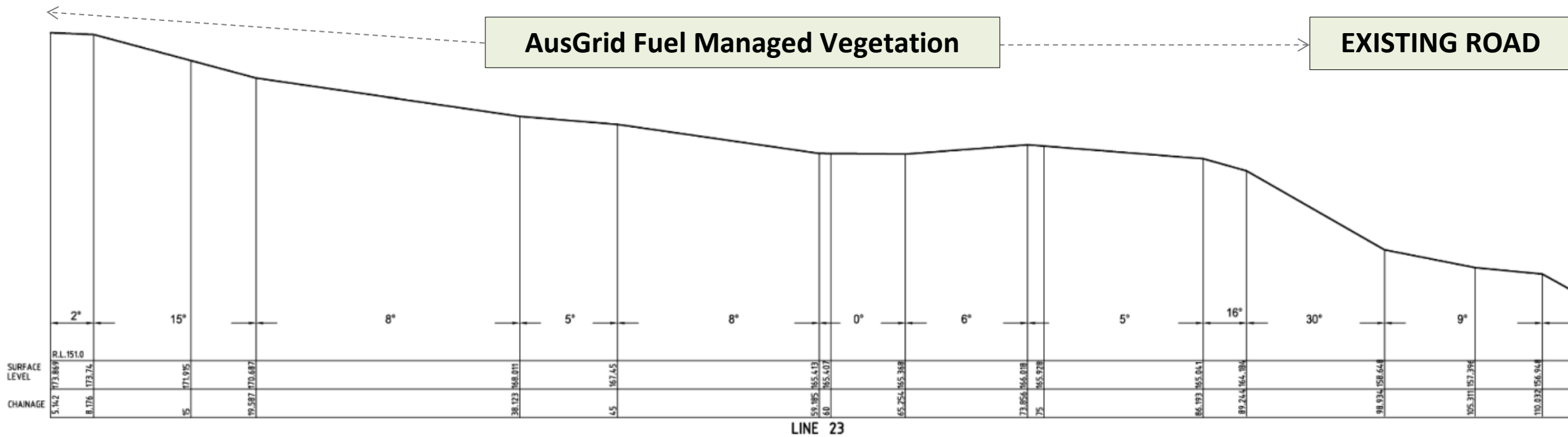

AusGrid Fuel Managed Vegetation (APZ)

LEVELS PLAN (REF: 30401)

TRANSECT LINE 24

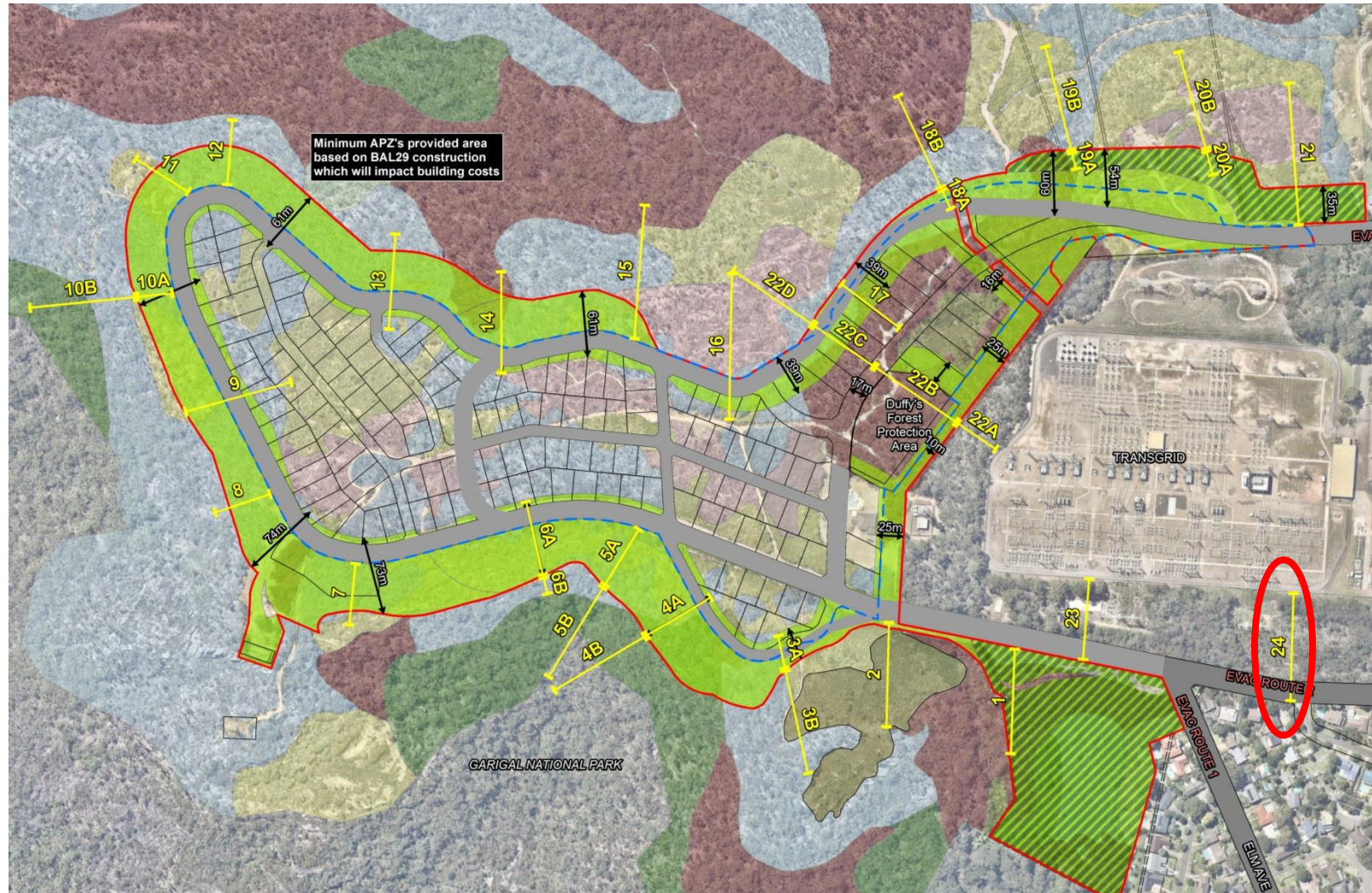

SLOPE TRANSECT OVERVIEW

PHOTO REFERENCE

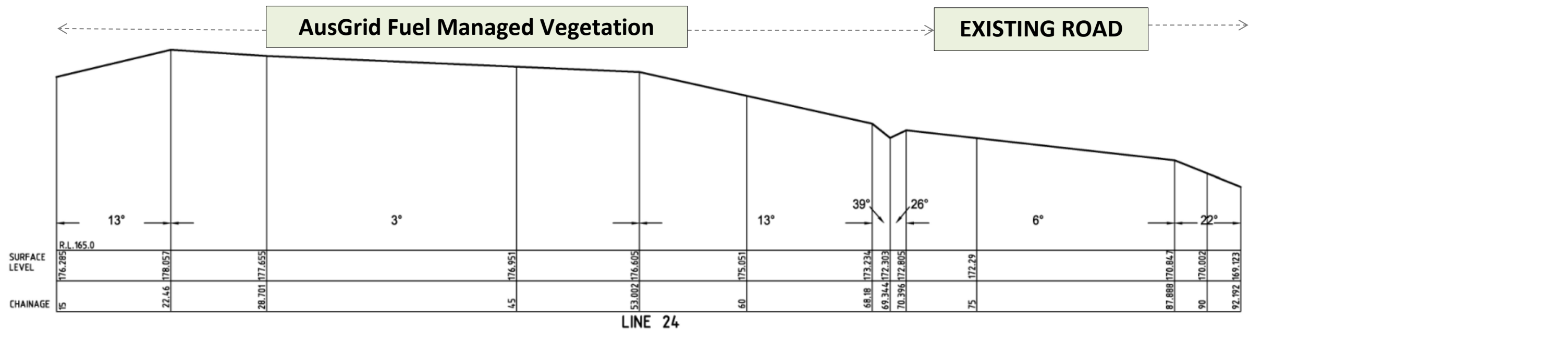

LEVELS PLAN (REF: 30401)