

FOR HARDWORKS  
SEE LA15

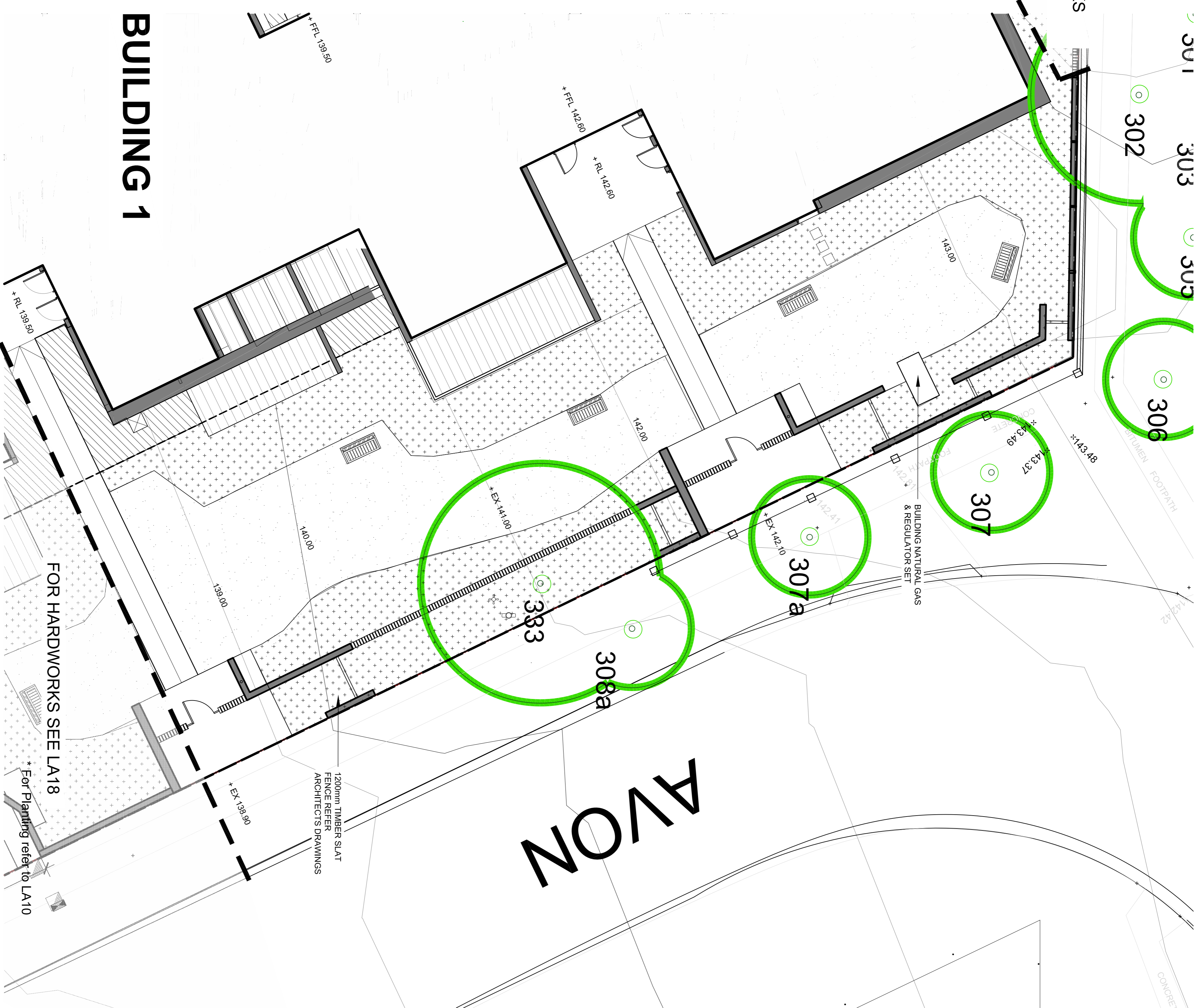

# BUILDING 1

# AVON

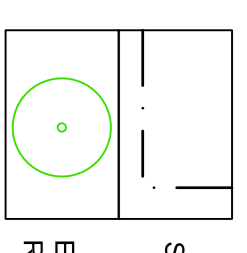

SITE BOUNDARY  
EXISTING TREE  
RETAINED

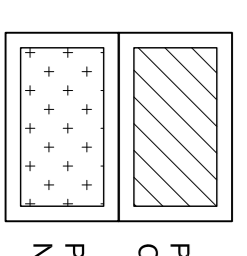

PLANTING ON  
CONCRETE SLAB

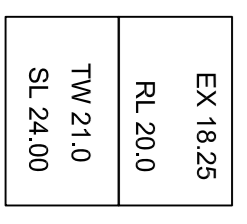

PLANTING ON  
NATURAL GROUND

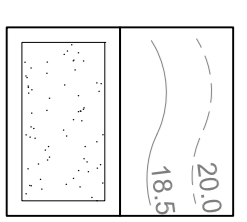

EXISTING SPOT LEVEL  
PROPOSED SPOT LEVEL  
TOP OF WALL LEVEL  
TOP OF SLAB LEVEL



EXISTING CONTOUR  
PROPOSED NEW CONTOUR  
TURF

A	Submission to LEC	31/08/2015
B	Submission to LEC	07/08/2015

PROJECT: Residential Development,  
1 Avon Rd Pyralle  
DRAWING TITLE: Avon Rd North Fishers and Lovell Plan  
CLIENT: AUSAPO PIVABLE PTY LTD

SCALE: 1:100 @ A1	CHECKED: MT	DRAWING NO: 15486
DATE: 27/02/2015	JOB NO: 15486	DRAWING NO: LA17
DRAWN: MW	DESIGNED: MT	REVISION: B

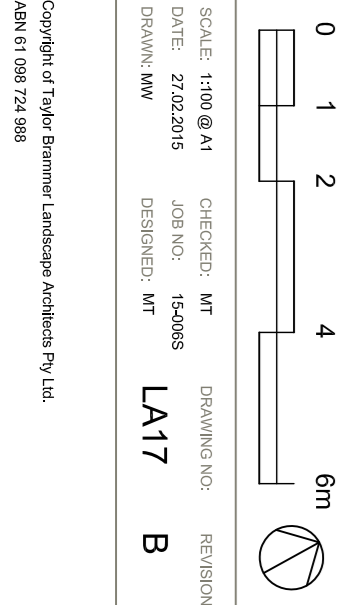

Copyright of Taylor Brammer Landscape Architects Pty Ltd.  
AUSAPO PIVABLE PTY LTD