

31/10/2011

ATTENTION: Paula Poon
NSW Planning Assessment Commission
Commission Secretariat
GPO Box 3415
Sydney NSW 2001

I am writing in conjunction with my son - [REDACTED]
[REDACTED] as these two properties are designed to run in conjunction with each other, under the title of LEITCH BROS. [Appendix "A"].

I wish to object strongly to some of the existing plans & strategies for mining in the Maules Creek area in relation to Fauna, Environment, Underground & Surface Water, Land Devaluation, Family Dislocation & Human Health [both physical & mental].

No, I am not against coal mining, I support it with the correct management strategies

For fauna, environment & human concerns being met as coal mining is not only beneficial to the Australian economy but also important for the world's standard of living.

With the present government department's strategies & plans, there are major flaws & setbacks for humans, fauna & the environment, which are not only unsustainable but highly negligent for fauna & humans as soon as the mining starts.

May I give examples -

1. As mining commences there is an immediate effect & dislocation of wildlife & fauna in the closest area being mined due to human activity, food & shelter destruction & water availability or supply disruption.

It shows a lack of commonsense & complete disregard for the immediately effected wildlife & fauna near the mining area when so called "offset" or replacement areas can be acquired in the Barraba, Mount Lindsey & Playagan districts & shows complete lack of understanding & compassion for the immediately effected wildlife & fauna.

To have fauna & wildlife displaced due to no fault of their own selves, then to watch them slowly starve & fight to death is NOT an option, it only shows ignorance & negligence by mining & government departments & authorities.

** see enclosed graph.

Fauna Displacement & Replacement Lane areas should have to be acquired in the immediate effected area before mining commences, to give the wildlife & fauna the best chance of survival & sustainability. Even farming country should be re established to trees & grasses to accommodate the fauna & wildlife displacement & replacement zones.

Some of the country already acquired by the mines for so called "offsets", is already locked up by the government under SEP46 etc & already has a sustainable fauna & wildlife habitat established. These arrears are not creating or re establishing any NEW areas lost to mining, & are far from the immediate effected wildlife & fauna area.

2. Water -: Underground, subsurface & surface water will all be affected by mining. The problem is that the mining agencies & the relevant government departments do not have complete understanding, facts or completed scientific data to give a water tight guarantee on the total outcome of mining activities on water effects.

At the present pace of mining development the damage will be done & then the facts will be discovered, but, we & the fauna & environment will have to deal with the damage, as it is too late, the damage has been already done.

3. Dust & Pollution. -: I have already been diagnosed with early stages of Emphysema, & as with dust & pollution from existing mining operations in areas, I have seen with my own eyes [no need for scientific evidence], when the wind & sunlight are in the right position [I wish I had camera], puts me in the same position of mental torment as the underground & subsurface water dilemma, the health damage is already done & it is too late when the facts appear & I find out.
4. Noise Pollution -: If I wanted the constant torment of low irritable noise levels & the still debateable health damage & effects, I would install a wind turbine & receive some financial benefit from it, so I object to any noise pollution that is constant & a torment.
5. Family Dislocation -: As a grandparent, with my son & his wife & young family living in the immediate zone, ask this question = "Why would any parent in their right mind want to raise their family & live next to a major mine. Why take the health risks, both – mental & physical?? "

6. Property Devaluation -: For all of the above reasons our property has already lost value, the biggest majority of farmers & graziers do not want to live near a mine or take the risks with all the uncertainties involved & associated with it.

As I have already stated, I am not against coal mining with the correct planning & right strategies to protect humans, fauna environment & the next generation's future.

That is why I think it is most important to implement & facilitate NEW displacement zones & replacement zones that are new & unoccupied & do not already established fauna & wildlife population. These zones should be established nearest the mined areas to help alleviate & avoid the 6 problems I have previously raised. These new displacement & replacement zones would help greatly to smooth transition to mining for all concerned, - fauna, wildlife, environment, humans & mines.

What really disturbs me for our future, is that under the present mines planning & government regulations, - the environment, fauna, wildlife, water, human health & family dislocation, are a sad & distant second to the miners profit & politicians & bureaucrats reserving their own power, which bitterly disappoints me for Australia's & the next generations future.

I am looking forward to hearing from you with some positive & active solutions to my objections & help alleviate the fears of others & myself.

Sign: Patricia Leitch.

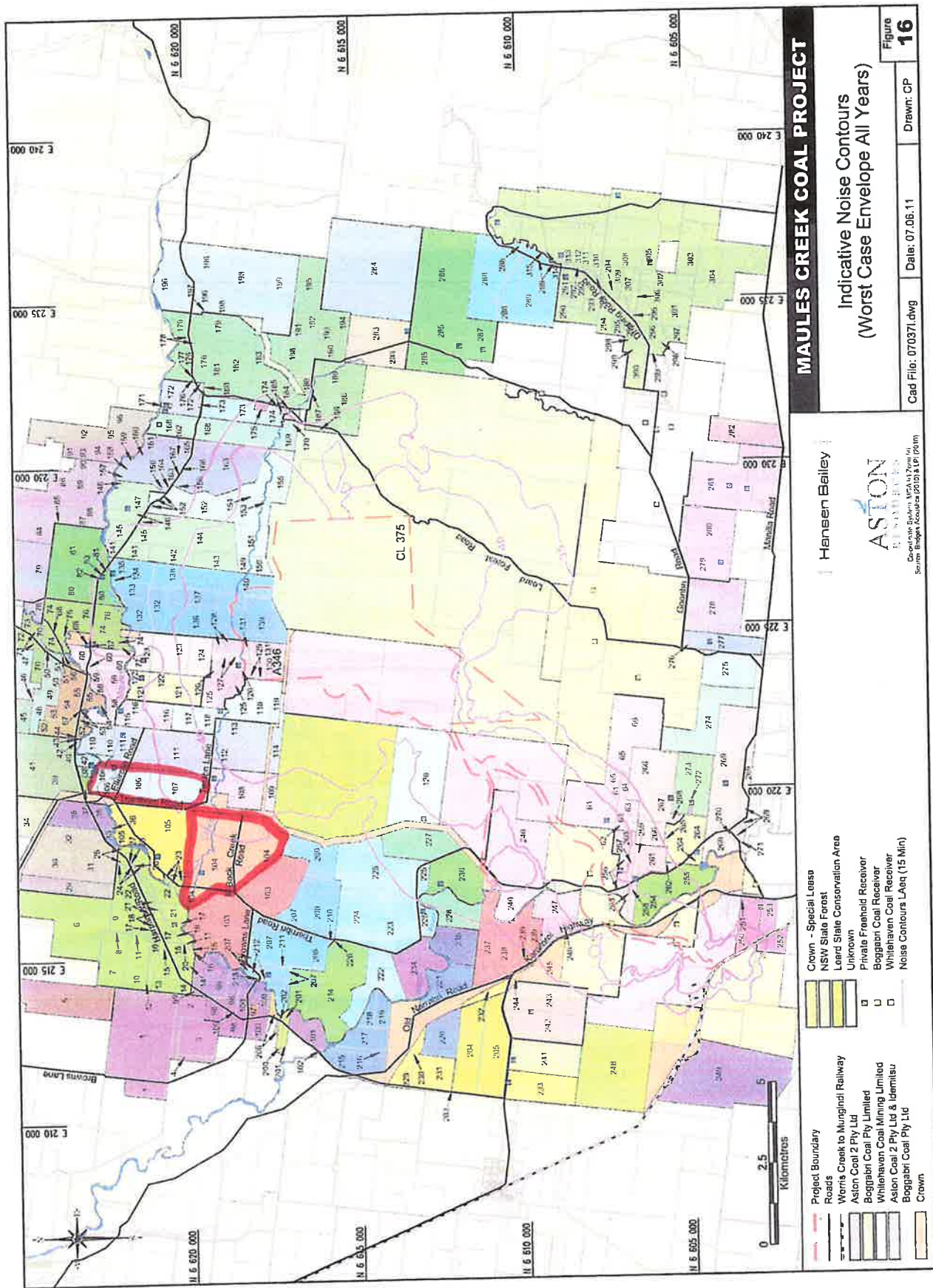

MAULES CREEK COAL PROJECT

Hansen Bailey

ASTON
Environmental Services
 100 South Bridge Avenue (PO Box 12) Perth WA
 South Bridge Avenue (PO Box 12) Perth WA

Indicative Noise Contours
 (Worst Case Envelope All Years)

Figure **16**

Cad File: 070371.dwg Date: 07.06.11 Drawn: CP

	Crown - Special Lease
	NSW State Forest
	Leard State Conservation Area
	Unknown
	Private Residential Receiver
	Boggabri Coal Receiver
	Whitehaven Coal Receiver
	Aslon Coal 2 Pty Ltd & Idemitsu
	Boggabri Coal Pty Ltd
	Crown

	Project Boundary
	Roads
	Worms Creek to Murgool Railway
	Aslon Coal 2 Pty Ltd
	Boggabri Coal Pty Limited
	Whitehaven Coal Mining Limited
	Aslon Coal 2 Pty Ltd & Idemitsu
	Boggabri Coal Pty Ltd
	Crown

FAUNA
DISPLACEMENT ZONES

FAUNA
REPLACEMENT ZONES

New Displacement Zones
& Replacement zones need to
be acquired which are new
& not already having full
capacity occupation of fauna
before mining starts.

FAUNA REPLACEMENT ZONE.

FAUNA REPLACEMENT ZONE

FAUNA REPLACEMENT ZONE

LOWER DISPLACEMENT

MED DISPLACEMENT

HIGH DISPLACEMENT

MINING
AREA.

